Home Edition

TELEPHONE 383-4111
CLASSIFIED 386-2121

The Daily Colonist.

Vancouver Island's Leading Newspaper Since 1858

Windy, Wet

Weather Details On Page 2

No. 260—112th YEAR | VICTORIA, BRITISH COLUMBIA, TUESDAY, OCTOBER 20, 1970 | 10 CENTS DAILY 15 CENTS SUNDAY

War Act Given Overwhelming Support

Anti-FLQ Laws Pledged

OTTAWA (CP) — The Commons Monday voted overwhelming approval of the government's proclamation of the War Measures Act.

The vote followed a plea by Opposition Leader Robert Stanfield for a "day of unity" in the aftermath of the kidnap-killing of Quebec Labor Minister Pierre Laporte.

The vote was 190 to 16 in favor of the government motion, with only NDP members — four voted with the government — standing fast against the sweeping powers under the War Measures Act.

● Trudeau denounces terrorists as occupants of "moral wasteland." Page 10

Along with Stanfield's plea for unity the vote was preceded by a promise by House Leader Allan MacEachen that the government would introduce legislation within a month to deal with the Quebec terrorists.

During Saturday's 14-hour debate on the government motion several opposition MPs urged the government to bring in special legislation to strike specifically at the Front de Liberation du Quebec, rather than to claim the broad powers — nationally applicable — of arrest and detention under the War Measures Act.

Stanfield said the killing must not be a useless tragedy but a "milestone in the struggle for Canadian unity."

The Conservative leader said his criticisms of the government's implementation of the War Measures Act were still valid but "this should be a day of unity."

New Democrat Leader T. C. Douglas echoed the unity theme, calling on those who support Laporte's federalist views in Quebec and the rest of Canada to "cement that unity."

Creditiste Leader Real Couette said FLQ members should be put before a firing squad and forced to disclose the whereabouts of the kidnappers and murderers.

If democracy did not defend itself it would face further

Continued on Page 2

City Holdups, Abduction

'Nothing' Life Climax: 20 Years

Gerngross

By BRUCE LOWTHER

A life of "nothing but horror and total discouragement" that turned Burkhard Gerngross into a tough guy like those of TV and the Wild West brought him prison terms totalling 20 years Monday.

The sentences were pronounced in Victoria Provincial Court by Judge William Ostler, who said everyone should feel compassion for the 19-year-old native of Germany, but added:

"The most remarkable aspect of this desperate adventure is that no one was killed. The public must be protected against such ferocity."

The "desperate adventure" referred to by the judge occurred Sept. 24 and early Sept. 25 and included an $8,941 bank holdup and the shooting of two police detectives in Victoria, a Saanich Peninsula car chase involving four hostages in two groups and a long journey to U.S. waters aboard a hijacked sailboat with three more hostages.

* * *

Since then, Gerngross had pleaded guilty to a charge of robbing the Canadian Imperial Bank of Commerce at Yates and Government, a two-count charge of wounding the detectives, a charge of kidnapping a youth in Saanich during the chase and a five-count charge of taking $802 during five Vancouver hotel holdups in September.

The judge sentenced Gerngross to six concurrent 12-year terms for the robberies, two concurrent six-year terms for the woundings and two years for the kidnapping. He then made these terms consecutive, for a total of 20 years.

Legal sources said later Gerngross could, through statutory remissions and good behavior, be released in about 10 years—before he is 30.

* * *

Defence lawyer Lloyd McKenzie told court Monday that Gerngross had been "buffeted and mauled" by life. He said Gerngross was illegitimate and had been in a German orphanage until he was nine, an orphanage "that he tells me was a prison."

McKenzie also said Gerngross "was very seriously wounded in infancy. He has terrible scar tissue on his throat and upper body."

He said Gerngross "fled from his home" at 16 and has spent all but eight months since then in institutions, mostly adult prisons.

Earlier reports from Ottawa disclosed Gerngross was born in Gottingen, West Germany, coming to Canada in 1960. His mother married a Can-

Continued on Page 2

Laporte Rites Today

Police Locate Hideout; Hunt Widens

● Liberties group decries Vancouver mayor's suggested crackdown. Page 10

● Professor denounces Trudeau. Page 20

MONTREAL (CP) — Pierre Laporte, victim of Canada's first political assassination in 102 years, will be buried today.

Sorrowing citizens, filing past the open coffin of the Quebec labor minister Monday, prayed that the other victim of terrorist kidnappers, British envoy James Richard Cross, may yet be saved.

* * *

Police indicated that Laporte, at the pinnacle of provincial power when he served as acting premier only 10 days ago, died in a "very messy" terrorist hideout littered with chicken bones and marked by bloodstains.

Early Monday, the police blasted down the heavy door of an abandoned bungalow only about a half-mile from where the body of Laporte was found in the trunk of a car at suburban St. Hubert airport early Sunday.

* * *

"We believe this is where Laporte was held," said a police sergeant.

Bloodstains on the floor are of the same blood type as that of the slain Quebec labor minister, police said Monday.

Also found in the green-and-white clapboard house was a green work shirt which police say was worn by Laporte when he was kidnapped by members of the terrorist

Continued on Page 2

Carbonneau

Rose

YOUNG WOMAN grins at Quebec provincial police constable as she holds open her coat during search before entering courthouse in Montreal Monday. Everyone entering to pay respects to Pierre Laporte lying in state was searched by police who feared further outbreaks.—(CP)

Trudeau, 100 MPs To Attend Funeral

OTTAWA (CP) — Never will so many MPs have travelled in such secrecy.

About 100 MPs, including Prime Minister Trudeau and most of his cabinet, will attend the funeral of Pierre Laporte, assassinated by terrorists, in Montreal today.

Also attending will be Governor-General Michener and his wife.

The travel plans of not only Trudeau and his cabinet but of all MPs are being kept secret by security forces.

Parliament will adjourn this afternoon so that MPs who wish can attend the 1 p.m. PDT funeral of the slain Quebec labor minister.

The funeral is expected to present one of the biggest security problems in Canadian history.

One informant said there will be so many police and soldiers on duty at and near Notre Dame Church in downtown Montreal, where the funeral will be held, that there is concern about a possible incident somewhere else.

An authority said Trudeau is attending the funeral against the advice of the RCMP and other security services.

A memorial service will be held in the Roman Catholic Basilica here at the same time as the funeral in Montreal.

This will present another security problem because MPs not going to Montreal—and these include former prime minister John Diefenbaker—will attend the Ottawa service. Diefenbaker has three armed guards at his home here.

Trudeau may travel to Montreal by helicopter as he did Sunday for a meeting with Premier Robert Bourassa and Mayor Jean Drapeau.

Though there was no official confirmation, MPs are expected to fly to Montreal in planes provided by the transport and defence departments. Cabinet ministers will not all fly in the same plane.

One source said the planes to be used had already been put under heavy guard Monday.

Opposition Leader Robert Stanfield will lead Conservatives at the Montreal funeral.

Police Shots Justified, Says Curtis

By DON GAIN

There was no neglect of duty on the part of Saanich police during a high-speed car chase after a bank holdup Sept. 24, Saanich Mayor Hugh Curtis, as chairman of the municipal police commission, announced Monday.

●

The report had not been made public, pending sentencing of Burkhard Gerngross, 19, who had pleaded guilty to charges of robbery, wounding and kidnapping.

Curtis said he reached the conclusion "in the light of the voluminous and detailed reports received and studied."

Saanich police, he said, "acted and reacted in a proper way and were, in the light of their fears for the safety of others and in the face of heavy gunfire from the bank robber, justified in returning that gunfire."

* * *

In his report, the mayor listed these facts as known by police at the time of the exchange of shots: two Victoria policemen had been shot by a bank robber. The robber had fled north on Douglas and had shown he was willing to shoot again. At one point in the chase he exchanged cars and continued north, still shooting at every opportunity.

Neither Saanich police nor any other law enforcement officers engaged in the chase had any way of knowing that the taxi driver, and later the high school students, were unwilling victims of the gunman, the report said.

In the same way, the report

Continued on Page 2

Forty Winks At 75 m.p.h.

WIDLINGTON, England (CP) — The performance of a car around Vauxhall's test track in Bedfordshire satisfied engineers. But the driver sped on at 75 miles an hour — sound asleep. An hour later he woke up and brought the car safely to a halt. The car had developed neutral steering on the banked circuit and had driven itself automatically.

Five Bodies In Pool

SOQUEL, Calif. (UPI) — Firemen rushing to fight a fire at the $150,000 hillside estate of a wealthy eye surgeon found the bodies of five apparent murder victims floating in the swimming pool Monday night. They were identified as Dr. Victor Ohta, his wife, daughter, son and a live-in-maid. Another son, 12, was missing.

Police said the victims were bludgeoned to death inside the house and then dragged to the pool. Whoever did it then apparently blocked the U-shaped driveway with a Lincoln and a Cadillac belonging to the family in order to block firemen trying to get to the burning house.

Raids, Arrests Grow, Publications Affected

From CP

There have been a total of 1,627 raids and 341 arrests by police under the War Measures Act since early Friday. One newspaper editor has been arrested and at least two publications were affected in the crackdown.

Most of the arrests took place in Montreal, with others in Quebec City, Rimouski, Chicoutimi and Joliette. A number of other persons have been detained and released after questioning.

In Buckingham, Que., Claude Dulac, editor of the French-language weekly Le Bulletin de Buckingham, was arrested Monday by Quebec Provincial Police. Police gave no details of the detention.

In Toronto, city police seized 1,000 copies of a left-wing daily newspaper Saturday but would not say if the seizure was made under the emergency act.

Clayton Ruby, a Toronto lawyer, said the paper seized were copies of a special edition of the People's Canadian Daily News dealing with the Quebec crisis. It carried the headline "The Quebec People's Unarmed Struggle Will Become Armed."

In Guelph, Ont., printing mats for a special edition of the University of Guelph newspaper, The Ontarion, were confiscated by local police Monday.

Police said the one-page edition had on one side an outline of the recently-proclaimed War Measures Act and on the other the manifesto of the FLQ.

Police acted on a call from the printer, who thought publication of the material would be illegal.

Police Chief Robert McCarron said the matter was "strictly local" and "had nothing to do with the War Measures Act."

Shots Fired At Soldiers

MONTREAL (CP) — Two shots were fired from a passing car at two soldiers guarding a railway bridge in nearby Laval early today. Laval police said the soldiers were not wounded and did not return the fire.

INSIDE

Hoffman Frees Bobby Seale —Page 6

* * *

Production Poor, Council Warns —Page 9

* * *

	Page
Bridge	24
Comics	21
Courtroom Parade	14
Crossword	25
Entertainment	21
Financial News	8, 9
Garden Notes	31
King Fisherman	30
Names in the News	6
Sport	12, 13, 15
Television	23
Women	18, 19

Kaiser Needs More Money

Japan Coal Deal Shaken

By HARRY YOUNG
Colonist Business Editor

Kaiser Resources Ltd., which is encountering serious financial and production problems with its southeastern B.C. coal operation, said Monday a revision of its contract to sell the coal to Japan will be necessary if it is to establish a profitable operation.

British Columbia's U.S.-controlled coal mining company, which reported a net operating loss of 27 cents a share, says it has run into higher operating costs and needs more capital funds than it expected to require to get its show on the road.

Mining and processing problems have made it so far impossible to handle the 15-year contracts with Japanese steelmakers on a profitable basis. Solving these problems is expected to require a further $30 million, says the company. This would bring its total expenditure to $127,500,000 against the original estimate of $85 million.

In a report to shareholders, Kaiser says it believes it will have Japanese sympathy in the matter of the contracts so that they may be assured a long-range stable supply of coal.

Although the news was not unexpected, the market value of Kaiser stock fell to a new low of 9½ during trading Monday.

Kaiser started exporting coal through the Superport at Roberts Bank last May. Early rumblings that all was not well came from Japan when it was stated the coal was "too wet" and had too heavy an ash content.

Kaiser, which is committed to export 5,000,000 tons of coal a year to Japan for the next 15 years, had shipped 1,800,000 tons by the end of August.

ANDY CAPP

Anti-FLQ Laws Promised

From Page 1

kidnappings and murders in the coming weeks, he said.

Before voting to accept the government's motion, the House unanimously agreed to the withdrawal of a Conservative motion that would have limited the regulations under the War Measures Act to the end of this month. The government's motion puts the deadline at next April 30.

When the vote came Conservatives, Creditistes and four NDP MPs lined up with the Liberals to support the motion.

The NDP members siding with the government were Frank Howard (Skeena), Barry Mather (Surrey), Max Saltsman (Waterloo) and Harold Winch (Vancouver East).

Justice Minister John Turner told reporters outside the House he hoped the new legislation could be introduced in less than a month.

Asked whether thought is being given to re-introducing the death penalty in Canada, Turner replied: "Not at the present time."

★ ★ ★

MacEachen hold the Commons the powers under the War Measures Act would not be revoked until passage of the new legislation. He did not say they would necessarily be revoked after passage.

The vote represented a major gain in support for the government since the debate Saturday, when MPs from all opposition parties except the Creditistes criticized the government's decision to invoke the War Measures Act.

FLQ Hideout Found by Police

From Page 1

Front de Liberation du Quebec.

Police thought the occupant of the bungalow, near the former Canadian Forces St. Hubert base, was Paul Rose, 27-year-old teacher sought by Quebec Provincial Police in the kidnappings.

A second man sought by police is Marc Carbonneau, a 37-year-old former cabbie.

Det.-Sgt. Albert Lisacek of the QPP said it appeared there had been a fight in the building.

★ ★ ★

"The walls are full of holes and all the furniture in the place is smashed."

Police were brought to the house early Monday after a call from neighbors who said "funny things" were going on.

The house is only three-quarters of a mile from the civilian end of St. Hubert airport where the labor minister's body was found stuffed in the trunk of a car early Sunday.

Sgt. Lisacek confirmed that the house was occupied by the Chenier cell of the FLQ which was responsible for Laporte's abduction.

★ ★ ★

Later the QPP picked up and held for questioning three women described as Rose's mother and two sisters.

The women were not immediately identified by name.

The arrests were made in a single-family house, where Rose is said to have lived, in the south shore suburb of Longueuil not far from St. Hubert.

★ ★ ★

In other developments:

● Police reported, for the first time since the raids began, recovery of stolen dynamite, 210 sticks in Rimouski and five in Sorel. That leaves approximately 1,800 pounds still missing.

● Police checked every car at the exit bridges from Montreal island.

★ ★ ★

The usual workaday throngs crowded Montreal streets Monday after staying away from the mid-city entertainment section in droves Sunday.

The kidnapping of Laporte followed hard on the provincial government's announced decision to turn down all but one of the FLQ's seven initial ransom terms for the life of Cross. These included release of 23 "political prisoners," men who—as Prime Minister Trudeau since has stressed—include convicted robbers and murderers.

The minister's murder, in turn, followed an announcement by Premier Bourassa late Saturday, reiterating the rejection but spelling out in detail a government offer.

Bourassa designated Concordia bridge known to millions of visitors to Expo 67 and the annual fair, Man and His World—as the place where a meeting could take place between authorities and the kidnappers.

★ ★ ★

The bridge linking Expo islands in the St. Lawrence, had been designated an extention in Montreal of the Cuban consulate for the purpose. From there, the kidnappers were guaranteed safe passage to Cuba in exchange for the hostages. In addition, the government would recommend parole for five of the so-called political prisoners.

Bourassa indicated even after the finding of Laporte's body the offer was still good for those terrorists holding Cross. A city source said today St. Helen's Island, at one end of the bridge, is still being kept clear "in hopes."

★ ★ ★

Monday night, the Quebec government in an announcement from the premier's Quebec city office, said the offer still stands.

The offer agreed to by both the Canadian and Cuba governments, mentioned humanitarian reasons."

Cutter Frees Stranded Boat

A 36-foot pleasure cruiser was towed off Sidney Spit by the coast guard cutter Rider Saturday night after going aground. The Lady Audrey, with eight people aboard, continued her journey under her own power.

Police Shots Justified

From Page 1

continued, they had no way of knowing that the second car, driven by Bill George Lushaw, also contained two teenage girls.

"In this context, and bearing in mind the full knowledge that two policemen had already been shot and that the robber was still firing at any policeman within range, it is hardly surprising that the police fired shots in return."

In carrying out the investigation, statements and written reports were taken from all officers, those involved directly in the chase and those at headquarters engaged in dispatching and co-ordinating the movement of patrol cars.

★ ★ ★

Statements and written reports were also received from Central Saanich police department, taxi driver Duncan McDougall Addison and from the three high school students, Deborah Jean Forgie, Alberta Catherina Lok and Bill George Lushaw.

Other conclusions made by the mayor:

● From the testimony of the young women involved in the incident, it is clear, that it was impossible for pursuers to know that they were in the car.

● With the exception of shots fired at the gunman as he ran from the taxi to the second car, all shots but one were fird at the tires of the vehicles.

● The number of shots fired by the bank robber at the police remains unknown, but the three students said he fired "many."

'Nothing' Life—20 Years

From Page 1

adian in 1955 and came to Ontario in 1957.

McKenzie said Gerngross is "a hardened criminal" and conceded the judge had to consider the punitive and deterrent aspects in sentencing. But he urged consideration of reform and rehabilitation, too.

He said Gerngross "tells me he has a very sincere desire to reform . . . and become a useful member of the community. He should be given some hope. His life to this point has been nothing but horror and total discouragement. He has been rejected by his mother and by society wholely."

★ ★ ★

McKenzie conceded that probation and psychiatric reports on Gerngross were "very negative," then added:

"He is caught up in a myth. He is living in a fantasy. Through an amalgam of Wild West and TV violence, he has assumed a tough guy's role in order to compensate for his own very substantial shortcomings."

Prosecutor Cory Stolte urged lengthy consecutive sentences and disclosed the probation report quoted Gerngross as saying that, if he got a long term, he would, after his release, get a machine-gun and rob banks again.

★ ★ ★

Ostler noted Gerngross' criminal record includes a three-year suspended sentence received in Toronto last March 26 on two counts of theft involving more than $50.

He said it is impossible to read the report about "this "unhappy young man without a great feeling of compassion," which anyone else would share.

"But in view of the circumstances, my concern must be for the safety of the public."

The judge called Gerngross' conduct Sept. 24 "a total and callous disregard for the lives and safety of innocent persons." Then he added these comments as he pronounced sentence:

● On the robberies: "Acts of violence and robbery in the community must be deterred."

● On the woundings: "It is God's mercy that they (the detectives) were not killed or maimed for life. Not the accused's."

● On the kidnapping: "This type of offence is on the increase, this forcible-confinement mania, the holding and terrorization of innocent hostages by armed thugs."

Gerngross, who used the name Rory Shayne Sept. 24 and later was temporarily identified as Berkhard Bateman, said nothing and displayed no sign of emotion in court. As Ostler finished speaking, a court officer quickly took Gerngross into the Victoria jail next door.

Your Good Health

First, Find Out Why

By G. C. THOSTESON, M.D.

Dear Dr. Thosteson: Could you give me some advice on how to cope with the child you don't like? I have three, ranging from 4½ years to 13 months. The child I don't like is the middle one, a boy, 3½.

I find that he "bothers" me much more than the other two. They all bother me at times, but for some reason this boy is nothing to me but a nuisance.

★ ★ ★

I hit him for the most trivial things, even the way he eats, and find myself thinking how much I wish he'd never been born.

I have been acting this way toward this child ever since he was an infant and the situation now does not look any better. He is a very slow child in learning things, even to walk.

If you could help me find a solution, I would appreciate it.—**Mrs. R.D.**

First of all, I respect you for facing the issue squarely. Too many people try to fool themselves, or try to conceal their real feelings. We continue to learn more about the prevalence of abused children. Some parents are, apparently, brutes who abuse (and sometimes even kill) their children.

Others, it has been found, develop a dislike for just one child. Often they don't know why. They may blame it all on the child — **when in fact the child's behavior may really be a reaction to the parent's dislike.**

Why do you dislike this boy? Since he arrived only a year after the first child, you may have resented a pregnancy that followed so quickly. That's just a supposition, of course.

His slow learning should be investigated. Some degree of retardation or brain damage may account for his behavior.

★ ★ ★

But my point is that if you can find the real reason for this dislike, then you can begin to find a way to correct it. To understand — to understand oneself — is important.

But I feel sure you will need some help, by which I mean counseling by a psychiatrist, to help you understand your feelings.

Both you and the boy-in-the-middle deserve some help.

The Weather

OCT. 20, 1970

Cloudy with occasional showers; winds southwest 25. Monday's precipitation .02; sunshine nil; recorded high and low at Victoria 55 and 46. Today's forecast high and low 55 and 45. Today's sunrise 7:41; sunset 6:13; moonrise 10:22 p.m.; moonset 2:35 p.m. Wednesday's outlook: a few showers.

East Coast of Vancouver Island — cloudy with periods of rain; winds occasionally southeast 25. Monday's precipitation .24; recorded high and low at Nanaimo 50 and 44. Today's forecast high and low 55 and 40. Wednesday's outlook: a few showers.

West Coast of Vancouver Island — cloudy with periods of rain; winds westerly 25. Forecast high and low at Tofino 50 and 45. Wednesday's outlook: showers.

North Coast — cloudy with periods of rain. Winds southwest 15, at times 25. Highs in low 50s, lows around 40. Wednesday outlook: a few showers.

Extended outlook, Thursday through Saturday — mostly cloudy with periods of rain. Lows in the 40s, highs in the 50s.

READINGS

	Max.	Min.	Precip.
St. John's	51	40	—
Halifax	45	32	—
Fredericton	43	28	—
Charlottetown	44	33	—
Montreal	48	26	—
Ottawa	47	14	—
Toronto	51	28	—
North Bay	46	25	—
Thunder Bay	50	30	—
Kenora	58	38	—
Winnipeg	43	37	—
Regina	45	31	—
Saskatoon	40	38	—
Prince Albert	44	28	—
North Battleford	40	34	—
Swift Current	54	40	—
Medicine Hat	48	40	—
Lethbridge	46	46	—
Calgary	42	35	—
Edmonton	44	28	—
Cranbrook	55	43	—
Castlegar	58	47	.01
Penticton	60	40	—
Vernon	58	36	.01
Revelstoke	50	42	.12
Princeton	49	28	—
Vancouver	53	49	.11
Prince Rupert	50	45	.36
Prince George	51	47	—
Kamloops	56	43	—
Whitehorse	28	24	.10
Fort St. John	53	41	—
Spokane	56	38	—
Portland	57	44	.03
San Francisco	60	45	—
Los Angeles	70	61	—
Phoenix	84	57	—
Las Vegas	82	58	—
Miami	83	78	—

TIDES AT VICTORIA HARBOUR

	H.M.	Ft.	H.M.	Ft.	H.M.	Ft.	H.M.	Ft.
18	09.00	8.4	10.40	8.3	14.35	9.0	23.40	1.2
19	10.20	8.7	11.30	8.6	14.15	8.9		
20	00.30	1.7	11.50	8.8	14.00	8.7	15.00	8.7
21	01.20	2.3	12.10	8.8				
22	02.25	2.9	12.80	8.7				
23	03.30	3.5	12.50	8.5				

TIDES AT FULFORD HARBOUR

	H.M.	Ft.	H.M.	Ft.	H.M.	Ft.	H.M.	Ft.
18	00.30	1.4	08.45	11.8	13.35	9.6	17.25	10.5
19	01.10	1.7	09.50	11.4	15.05	9.5	17.45	10.1
20	02.00	2.3	10.45	11.2	16.10	9.3	18.30	9.5
21	02.45	3.0	12.00	11.3	18.00	9.0	19.15	9.0
22	03.45	3.7	12.35	11.2	20.05	8.9	21.15	8.7
23	04.50	4.4	13.25	11.1	20.35	7.8	23.05	7.8

Advertisement
Worried About FALSE TEETH Coming Loose?
Don't be so afraid that your false teeth will come loose or drop just at the wrong time. For more security and more comfort, sprinkle famous FASTEETH Denture Adhesive Powder on your plates. FASTEETH holds dentures firmer longer. Makes eating easier. FASTEETH is alkaline—won't sour under dentures. No gummy, goosy, pasty taste. Dentures that fit are essential to health. See your dentist regularly. Get FASTEETH at all drug counters.

ALFA ROMEO

"The safe one that's fast"
Get out and test drive a really safe family sports car—the Alfa 1750 Sedan. 112 mph. Goes through the 5-speed gearbox from 0-60 in 10.3 seconds. Servo assist disc brakes all around. Takes five comfortably. Priced for the man who wants something better. (1971 Alfas start at $3,850 FOB Port of Entry).
See your dealer about a test drive—today.
Alfa Romeo
BRIAN HOLLEY MOTORS LTD.
3819 Douglas Street, Tel.: (604) 384-1161

NOW...

choose CONTACT LENSES in 27 colors
A better choice than ever . . . 3 shades of blue or green, even intriguing new lavender or magician red. Also cat's eye brown, green flecks with blue, amber, grey or pink.
• PRECISION MADE
• EXPERTLY FITTED
• 27 COLORS
ONE PRICE ONLY $49.50
Come in, No Appointment Needed
FREE 62 PAGE BROCHURE MAIL COUPON TODAY!
Name
Address
City
London Drugs LTD.
OPTICAL DEPT.
1320 Douglas St. Victoria 386-7578
165 Station St. Duncan 746-4322
45 Commercial St. Nanaimo 753-1217

Some retired people just sit around and allow their bodies to atrophy *waste away
(Maybe you should follow Ed Sinclair's example)
This is my second year, this month as a Spa member.
I feel like a million. Even my wife tells me she can see a tremendous difference in me.
I have arthritis. I use the vibrator belt on my shoulders. I figure it keeps the calcium broken down. When I started you could hear a grinding whenever I used my shoulders. Now I can swing my arms around without any noise or difficulty and no pain.
I move my fingers and toes in the whirlpool and get the benefit my doctor told me I would. My arthritic pains are under control because of it.
I use the Steam Bath and cold plunge every time I come into the club. When I leave, I feel like a million!

All membership on an easy monthly payment plan. No interest, No carrying charges, No money down.
Ed Sinclair, age 71

FINAL DAYS for LOW FALL RATES
SPECIAL INTRODUCTORY OFFER 7 VISITS FOR $7
Whatever your age, Palm Springs Spa Health Resorts will develop a personal program designed to produce the results you want to accomplish.
385-3407
We don't promise miracles. The results just seem to be.
ACT NOW! Avoid the Coming Rate Increase
Senior Citizens Age 65 and Over 50% Off Regular rates using Spa before 5 p.m. weekdays & weekends
Hillside SHOPPING CENTRE such a pleasant place to shop
Facilities Available for Men and Women — 7 Days a Week

Foghorn Leads Trio To Gigantic Catch

PLYMOUTH, England (CP) — Three fishermen drifting in fog were jubilant when they heard what they thought was a foghorn off the Devonshire coast. They followed the sound for three hours — only to find, when the fog lifted, that they had been following a tanker on its way to France.

Extension Favored, with Ifs

Ceasefire Gets Boost

From CP

Both Israel and Egypt expressed willingness Monday to extend the Suez Canal ceasefire which ends Nov. 5, but each laid down conditions to be met beforehand.

Egyptian President Anwar Sadat, in his first statement on the Arab-Israeli conflict since being sworn in Saturday, said he would accept a 90-day extension only if he received assurances that peace talks would resume under United Nations envoy Gunnar Jarring.

He made it clear, though, that Egypt would give its approval to only one extension.

The Israeli cabinet, meeting in the absence of Premier Golda Meir who is in the United States, announced its readiness to continue the ceasefire on the condition that the accompanying military standstill agreement be strictly observed.

Since the ceasefire became effective Aug. 7, the Israelis have filed 23 complaints charging Egypt with violations within the 64-milewide standstill zone.

* * *

In its announcement Monday, the cabinet made no direct reference to the removal of a network of Soviet-made missiles which Israel claims was established west of the canal in violation of the standstill.

Some observers regardel this as indicative of a softening of the Israeli stand, which until now included removal of the missiles as a precondition for the resumption of talks under Jarring.

Diplomatic reports reaching the Lebanese capital of Beirut Monday said Syria has been placed under military control and Defence Minister Hafez Al-Assad has ordered tanks into Damascus.

* * *

The reports say the Marxist wing of Syria's ruling Baath party appears to be losing a backstage power struggle, and that supporters of Marxist leader Maj.-Gen. Salah Jadid have moved to call a party congress in an effort to curb Assad's growing strength.

Student President One of First Taken

RAVENNA, Ohio (AP) — The student body president and an associate professor at Kent State University were among the first of 25 persons to be booked Monday after a special grand jury investigation of the Kent State riot last May.

Craig Morgan, 20, was charged with second-degree riot during disturbances on the campus May 1-4 and Dr. Thomas S. Lough, 42, an associate professor of sociology and anthropology, was charged with inciting to riot May 4, the day four Kent students were killed in a clash with Ohio National Guard troops.

Both were named in secret indictments handed down Friday by a grand jury that investigated the campus rioting. The jury also exonerated the guard with regard to the deaths.

FREE MEDICAL HEALTH LECTURE
TUESDAY, OCT. 20
7:30 - 9:00 p.m.
"Introduction to Cancer of the Female Genital Tract"
Dr. C. H. Borsman
Obstetrician and Gynecologist
FILM: "The Million Club"
AT THE HEALTH EDUCATION CENTRE
3019 Shakespeare St.

Death Comes Early

Chicago Cook County jail physician Walter Malters examines Gene Lewis, 28, for signs of life after Lewis was fatally shot by policemen in criminal courts building. Lewis, under sentence of death for murder of a cheque-cashing guard in 1969, reportedly grabbed a pistol Monday from guard transferring him to courtroom, and wounded bailiff and assistant state's attorney before being gunned down. —(AP)

Middle East: U.S. Hoping

UNITED NATIONS (AP) — U.S. officials said Monday night the United States has not given up hope of "rectifying" the truce violations which have stymied the U.S. Mideast peace effort.

Speaking to reporters as state Secretary William Rogers met with Soviet Foreign Minister Andrei Gromyko on the Mideast issue, the U.S. officials declined to spell out just what is needed to "rectify" what the U.S. says are Soviet-Egyptian violations by putting new missiles into the Suez ceasefire zone.

Calgary non-stop
every day
AIR CANADA

It's new! Air Canada's non-stop service to Calgary featuring convenient take-off times—you enjoy lunch on the way there and relax with refreshments on the return flight. Air Canada to Calgary non-stop. See your travel agent or call us at 382-9242.

Victoria to Calgary	Dep. 11.45	Arr. 13.40
Calgary to Victoria	Dep. 15.40	Arr. 17.45

First Commons Reading

Tanker Bill Carries Sweeping Powers

OTTAWA (CP) — The government has proposed to give itself sweeping regulatory powers over oil tankers in Canadian waters in a new bill given routine first reading in the Commons Monday.

The bill, a set of amendments to the Canada Shipping Act, is one promised earlier this year by Transport Minister Don Jamieson in response to the pollution crisis that followed the wreck of the oil tanker Arrow in Nova Scotia's Chedabucto Bay.

* * *

Established by the legislation would be an upper limit of $137 for each ton of a ship's tonnage to a maximum $14 million on the liability of ship and cargo owners for pollution cleanup costs and damages.

To meet claims exceeding the limit, the bill provides for a maximum levy of 15 cents a ton on all tanker cargoes in Canadian waters to be paid into a maritime pollution claims fund. The levy would yield an estimated $3 million in a normal year.

* * *

The $14 million ceiling on an owner's liability represents a compromise by the government on its original stand that a polluter should pay the whole cost of a disaster. The limit would permit full coverage on tankers of up to 100,000 tons but leaves in question the status of the 220,000-ton supertanker already afloat.

A transport department official said the limit was imposed because insurance companies maintain it is impossible to cover a larger risk. He noted, however, that the bill would give the government power to set a maximum limit on the size of oil tanker cargoes.

The bill would also empower the government to impose regulations concerning:

- Navigational equipment on tankers.
- Special equipment to be built into the tankers to permit control of oil spills in an emergency.
- The discharge of oily wastes from tankers.
- Loading and unloading procedures.
- Qualifications of officers on a tanker.
- The designation of compulsory shipping routes for tankers.

Now Up to Membership

Tories, Socreds Map Saskatchewan Linkup

REGINA (CP) — The provincial Progressive Conservative Association and the Saskatchewan Social Credit League are planning a merger, spokesmen for the two parties told a news conference Monday.

Neither party is represented now in the legislature.

Ed Nasserden, PC leader in Saskatchewan, and provincial Social Credit President Lloyd Avram said officials of the organizations agreed Saturday they should "join together as one political body."

The move would have to be approved by the membership of both parties, the spokesmen said. Both Nasserden and Avram said they expected there would be little opposition to the idea.

Conservatives would be asked to vote on the proposal at a meeting scheduled for Nov. 9-10 in Regina. Social Crediters would be called to a meeting at about the same time, Mr. Avram said.

If membership of both parties endorsed the suggestion, a founding convention would be called to choose a leader and to determine policies.

Standing in the legislature now is Liberals 34, New Democratic Party 24 and one seat is vacant.

NOW TAKE A GENTLE LAXATIVE
From the makers of TUMS®

Take gentle-acting NR . . . Nature's Remedy! There is no letdown, no uncomfortable after-feeling. NR is an all-vegetable laxative. For over 70 years, NR has been giving folks pleasant, effective relief overnight. NR tonight . . . tomorrow alright!

REGULAR • CHOCOLATE COATED • JUNIORS

Drug Used In Epilepsy Cuts DDT

PROVIDENCE, R.I. (AP)—A medical researcher at the University of Miami, Dr. John Davies, says a drug commonly used in treating epilepsy can significantly reduce the residues of DDT and other organic pesticides in animals and humans.

Davies is presenting a paper on the subject at the American Chemical Society's regional meeting.

Fashionable Cultured Pearls

A beautiful selection of cultured pearl jewellery to choose from for your own pleasure, or for gifts.

BROOCHES from	20.00
NECKLETS from	29.75
EARRINGS from	5.00
BRACELETS from	10.00
RINGS from	10.00
PENDANTS from	5.00

BUDGET TERMS
OPEN FRIDAY NIGHT 'TIL 9
F. W. FRANCIS LTD.
1684 DOUGLAS STREET
(Kitty Corner from The Bay)

"A Commerce Savings Account? It's like growing roses. You really appreciate them when they start to bloom."

"At the Commerce, we've watched a lot of savings accounts grow. And we help them along in many ways.
A Commerce Savings Account earns the highest savings account interest we pay.
You begin to collect interest almost immediately, because we calculate it on your minimum monthly balance.
And you save easier, because you can't write cheques on it.
But you can still stop in and withdraw your money anytime you want.
Come in and find out how more of us do more for you at the Commerce."

CANADIAN IMPERIAL BANK OF COMMERCE

More of us do more for you at the Commerce.

The Daily Colonist.

"An Independent Newspaper . . . The Organ of No Clique or Party"

1858 — Published every morning except Monday by The Colonist Publishers Limited at 2681 Douglas Street, Victoria, B.C. Second class mail registration number 0618. All undelivered copies or any notices respecting changes of address are to be sent to the above address. Member Audit Bureau of Circulation. — 1970

RICHARD BOWER — Publisher and Editor-in-Chief

An Enemy Identified

BY THIS TIME, it must be hoped, Canadians will have perceived that the nation is not being harassed by a band of demented patriots in the Front de Liberation du Quebec but by a self-confessed group of nihilists.

Buried in the verbiage reporting the developments in the continuing search for the kidnappers of the late Pierre Laporte and the British diplomat, James Cross—alive at last report—is this significant reference:

The FLQ, in its manifesto, "identified itself as an internationalist revolutionary group and called upon Quebecers to rebel against a host of social ills. **It offered no political program.**"

These people should not be dignified as revolutionaries. Even those bloody-handed men who fed the guillotine, like Danton and Robespierre, or the perpetrators of the Russian reign of terror, Lenin, Trotsky and the devious Stalin, had an elaborate program for the reconstruction of the social and political systems they destroyed. So had Mao Tse-tung when he swept away all opposition from the old order, and so has he still—a blueprint for stability for all the world once it has been reconstructed according to his philosophical beliefs.

The FLQ has nothing but destruction as an inspiration for the revolt it preaches.

On Saturday Quebec newspapers carried a story of a 27-year-old woman in Hull (just across the Ottawa River from the national capital) who was abducted and had the initials FLQ cut on her stomach. She was told, said Monique Deschamps, victim of this brutality, to carry a message to Prime Minister Trudeau to the effect that if he did not halt the campaign against the Front even children would not be immune from attack.

The story is not mentioned here with any intention of aggravating the feeling against these sub-humans. The reaction is quite fierce enough. But it is another demonstration of the sort of creature the government has moved with full and ponderous effort to suppress.

The wholly justifiable anger of Canadians must not become misdirected. There must be no mistaking the culprits in this tragic situation. The fact they are French-speaking should not be allowed to inflame feelings against the people of Quebec who are just as shamed and shocked by events as the rest of the country—perhaps more so.

This is a time, in fact, when every effort must be made to discover the root causes of such hatred as was demonstrated by friends of the lawyer Robert Lemieux who, simply because a reporter asked a question in English, beat and insulted him in Montreal.

This is a time, it is suggested, when comments should be guarded, in case they should be misconstrued.

In referring to the tragedy of Mr. Laporte, Maurice Cardinal Roy spoke on behalf of the Quebec Roman Catholic bishops, observing that violence nourished by injustice is closing in around Quebec society.. He called on the people of Quebec to act responsibly in the face of events.

So should all Canadians. And they should be receptive to the explanation of "the injustices" that His Eminence mentions, and eager to correct them whatever they may be.

Except that first authority must ferret out this terror, this enemy as much of Quebec as of every other part of Canada. In the process we shall perhaps come closer to understanding and an appreciation of injustices we had sought to solve but seem to have missed.

Underwater Park Delay

THE ONLY OBSTACLE in the way of establishing a national marine park in the Strait of Georgia, says the president of Cowichan-Malahat branch of the Society for Pollution and Environmental Control, "is that of convincing our provincial government to agree." Desirable as provincial co-operation is, the lack of it cannot be the reason for the federal government's slowness in declaring the floor of the Strait to be a park.

For this we have the word of Fisheries Minister Jack Davis, the chief promoter of the underwater park, himself.

"Fortunately we all own the bottom of the Gulf of Georgia," the minister told the Hollyburn Gyro Club in North Vancouver early in the summer. "We all own it as Canadians. The underwater park concept is therefore relatively straightforward from a jurisdictional point of view. It is national and not provincial. It is national and not local. It is wholly national below the low water mark. And Canada as a nation controls navigation and fisheries as well.

"Nor will it cost anything at the outset. The bottom the Gulf of Georgia can be declared to be a national park by the federal government in Ottawa. No one has to be expropriated. No one has to be paid off. All we need is an order-in-council to this effect."

Why, then, the delay?

Because, according to the same speech by Mr. Davis, of the need to plan the park properly. This at least is the impression one gets. "Buffer zones" will have to be established—at the mouth of the Fraser and outside Vancouver harbor, for instance, to screen the park from unnatural influences. Assuming that pollution is banned and the buffer zones perform their proper function, "we still have zoning problems," with reference to uses and priorities for protection and development.

An order-in-council cannot be passed, the minister said, "until we have decided what its (the park's) boundaries are. We shouldn't establish a park without having some idea of its buffer zones. We must identify its main wilderness areas. And we must know what underwater species to protect and which to exploit on a sustained yield basis."

We think the famed undersea explorer and scientist Jacques Cousteau offered good advice at the recent symposium on the park proposal in Vancouver: "The federal government should make the area a park right away, and work out details later."

OUR READERS' VIEWS

To be considered for publication in whole or in part, letters must be on subjects of general interest, and if signed with pen-names, must be accompanied by writer's name and address. Preference will be given to those that are brief.

Plea for Park Protection

ALONG with so many other Victorians I am concerned about beautiful Beacon Hill Park and the wilful damage that is bound to occur to flowers, trees and animals when the present caretaker is retired this month and his post left unfilled.

It is absolutely essential that there be a caretaker living on the premises as there have been previous incidents of vandalism.

If economies have to be made in the parks department please have them made elsewhere.

M. MELLISH

Belated Reply

I have been absent from Victoria for the past five weeks, and have only now had Mr. K. P. Walker's letter about Fijian education drawn to my attention. I do not know whether your readers will be interested in a reply so long delayed but, in fairness to your reporter, to whom I gave the original interview, I feel I should send one.

The extra information which Mr. Walker has given is perfectly correct; but it does not contradict the fact that there is no government-sponsored educational system in Fiji comparable to what your readers are familiar with in this country. Education is neither free nor compulsory. Such schools as there are owe their sponsorship to religious bodies or to local initiative (the committee schools). The government is valiantly giving what help it can, and this is increasing; but there just is not enough money for it to sponsor the necessary new schools on its own. As an illustration, the junior school at New Town (just outside Suva) now under construction will cost $16,000, or which the government will be able to provide $2,000.

Last year a Royal Commission on Education visited from London. I am familiar with their excellent report and in fact brought back a copy of it to Victoria. It was lent to me by the headmaster of the Muslim school at Labasa, who wanted it returned to him. I was not expecting to wish to quote from it and so mailed it back to him about a month ago. I am now writing to him to ask him to return it to me for a period. If Mr. Walker is not already familiar with it, when it arrives I will let him see it. Because of his personal experience in Fijian education, he will, I am sure, find it interesting reading.

BRIAN WHITLOW,
Dean and Rector,
Christ Church Cathedral.

Answers Asked

May I request that your paper perform a public service by making a survey of the complete costs of welfare to the taxpayer.

I personally made an effort to do just this, but discovered that it is divided into many departments.

1. Direct payments made through Spencer House.
2. Provincial costs — re: medical, B.C.M.I., dentists, etc.
3. Child Services.
4. Immigration department.
5. House department.

How many more?

It is pertinent that the taxpayer be informed of the whole picture, be it municipal, provincial or federal, it is our business and our money. We have to date been the silent majority. Lest we are all forced onto welfare to exist at a level enjoyed by those now sapping us down, we must demand that our representatives at all levels act now to stop promoting socialism, depravity and indolence.

There are actual cases of those drawing welfare organizing and promoting by revolution the complete destruction of our freedoms and way of life.

Welfare costs could be drastically reduced by removing those able-bodied recipients of welfare and putting them to work. We are told there is no money to proceed with many needed things. No wonder. We are spending it for people to do nothing.

(Mrs.) DORIS A. LOUGHEED,
950 Terrace Ave.

Man's Best Friend? A Mule, of Course

MEN who know mules best say the animals really are quiet and gentle. They have the scars to prove it.

A Missouri mule breeder shrugged off a large bruise on the back of his thigh. "I just got too close when a bunch of them were playing," he said. "That wasn't a mean mule."

The operator of a Kansas mule farm, whose thumb was bitten off by one of his charges, claims it was his own fault. "I got a little careless," he explained. "When those ears go down watch out."

Kicks and harsh words may pass between mule and man, but a bond of affection often develops. "Mules and small southern farmers have been closer partners than man and horse or man and dog," wrote the late Ralph McGill, the noted Georgia editor. "For the small farmer, the mule was his one indispensable possession."

But the mule is disappearing from the South, the National Geographic Society says. The Virginia State Penitentiary Farm, which at one time worked 150 mules, recently auctioned off 11 and put its last five out to pasture as tourist attractions.

The hard-working mule has been bred since pre-Biblical times. A cross between a male donkey and a female horse, the mule combines the best features of both parents. It has the wit, sobriety, endurance, and surefootedness of the donkey; the strength and bulk of the horse. It thrives on poor food and withstands the cold or blistering heat.

His civil liberties were suspended too

Ottawa Offbeat — *By RICHARD JACKSON*

Bob Coates Sets a Hard-Nose Example For Battle-Bound Tories to Emulate

SO in this session of Parliament, and from now on through the coming 18 months or two years to the next federal election, Conservative Leader Robert Stanfield and his Tory troops in the Commons are going to be more hard-nosed.

Some of them have been that way all along.

Tough, uncompromising, and as Opposition MPs unco-operative with the government, even beastly to the Liberals.

Some have not.

Instead, believing that the Opposition must do more than oppose, they have, at times supported the government.

If, finally, the Conservatives as a power block in Parliament are to get rough with the government and even occasionally downright unreasonable, they will only be doing what the New Democrats have done from the start.

* * *

There are only two places to do it.

On the floor of the House of Commons or on the public platform.

At either scene of political action, the basic requirement is a speech. It should be short, and bristling with sharp points.

Not an academic thesis on government, the words should be simple, the sentences sharp, the thought clear and hard.

Generally people have little time or patience for politicians, none for boring political windbags.

How then is the more gentle Conservative, putting such stock in the persuasive power of sweet reason, to become more like hard-nosed Tory types?

Not complete carbon-hard copies of the toughies, mind you, but a little more flinty and a little less like political powder puffs.

* * *

By subscribing to the proposition that people don't really vote as much FOR as they do AGAINST governments.

The biggest segment of the vote usually is cast to defeat the government, not necessarily elect the Opposition.

So the main opposition chance has got to be the setting up of an anti-government target for the sharp-shooting taxpayers.

Robert Coates, a 13-year parliamentary veteran from the Maritimes, is the prototype Tory hard-nose.

There are others, but he is front and centre for the coincidental reason he has just got the prototype hard-note speech off his chest.

It was delivered to the arch-Conservative Eastern Ontario constituency of Grenville-Carleton which, for the first time in its long political history, went Liberal in the last election.

* * *

It caught Trudeaumania.

Robert Coates went in the other night to begin the pre-election cure.

His speech — or talk — went 10 minutes, hit 10 points.

The theme: what has the Trudeau government done for you?

The answers, pared down even leaner than Robert Coates served them:

1: If you are a working man and unemployed, you've got company, more than 600,000 others.

2. If you're a family man you're still in a race with rising prices.

3. If you are a farmer, fisherman, or lumberman you find it more difficult for you, your co-operative or your firm to sell your product because of dollar revaluation.

4. If you are a manufacturer or exporter the difficulty is the same on the market at home and abroad, increased foreign competition.

5. If you are a university or high school student you face the summer prospect of competing with 600,000 others for scarce jobs.

6. If you are a federal civil servant, your job could be in jeopardy and if you aren't bilingual your promotion prospects are in peril.

7. If you are British-born or descended, you find the Crown and Old Country history and tradition discounted.

* * *

8. If you live in rural Canada you will watch your local post office closing and other services decreasing as government interest and concern shifts to the new semi-states of the big metro cities.

9. If you are a member of the prime minister's staff life is an $800,000 bowl of super-salary cherries for the 80 elite of you.

10. If you are the prime minister you gaze on a glamorous fun-filled world through rose-colored glasses from the windows of your private jet.

Reasonable stuff this? Not entirely.

Lacks fair balance? Some, perhaps. But credible because there's more than a grain of truth in all 10 tough points. Tells it like the Opposition should.

For after all, are Opposition MPs supposed to be members of the Let's-Be-Kind-to-the-P.M.-and-the-Grit Government Cheering Society?

Washington Calling — *By MARQUIS CHILDS*

'You Can't Trust the Russians,' Claim Cold War Exponents

THE cold war warriors are beginning to beat the drums. They foresee an end to negotiating for co-existence with the Soviet Union and the renewal of the old war of tensions and angry rhetoric. This has gone so far already, it is suggested, that the Strategic Arms Limitation Talks (SALT) may not be resumed in November at Helsinki as had been agreed when the session at Vienna ended.

* * *

These views are held passionately — sincere is a wholly inadequate word — by men who reject any and all efforts of the two superpowers to arrive at a standoff. "You can't trust the Russians and now it's being proved once again." This is their theme repeated in many variations.

So fast is the reversal taking place from what had seemed six months or even three months ago to be a movement toward a limited understanding, at least on nuclear arms limitation, that even those normally rated hard liners are disturbed. As one of the most knowledgeable with full access to intelligence reports put it: "I thought at one point it was going too far in the other direction, but now I am afraid it is moving too fast the opposite way."

The incident of the reported Soviet nuclear submarine base under construction at Cienfuegos in Cuba is a convincing illustration of the trend. Word of the base was surfaced by the Pentagon, although two months earlier the House foreign affairs committee had heard witnesses discuss the submarine potential in the Caribbean and the possible construction of a base. The White House came through with a loud warning linking Cienfuegos to the Cuban missile crisis of 1962.

Sen. Frank Church, chairman of a foreign affairs subcommittee on Latin America, called witnesses from the Pentagon's defence intelligence agency to try to get the facts. They could say only that apparently barracks were being built at Cienfuegos and several barges had been brought into the harbor. There was no evidence of any start on submarine pens or the kind of heavy construction essential to a nuclear submarine base.

* * *

Soviet naval vessels in considerable numbers have operated in recent years in the Caribbean. Investigating the rate of Soviet submarine construction, the Joint Atomic Energy Committee in a report had this to say: "We know they (nuclear subs) are patrolling in areas off the coast of the United States, presumably each with a battery of missiles targeted on our cities."

Although it was never reported, the Russians at the SALT talks in Vienna raised the question of the closeness to the respective borders of the two superpowers of their offensive nuclear missiles. They were saying, in effect, that U.S. missiles are poised close to Russian borders, and also that American aircraft carriers with a 600-mile range are off Russian territorial waters.

* * *

Was not proximity of the forces of annihilation a subject for negotiation? Is it not possible that the Caribbean is tit-for-tat in America's positioning of nuclear striking power? Whatever reasonable hope there may be in such an approach, the shrill cries of the cold war warriors are likely to drown it.

In the rapid trend away from any standoff agreement and toward a renewed cold war the non-aggression treaty between Bonn and Moscow may be a casualty and with it Chanellor Willy Brandt's Social Democratic-Free Democratic coalition government. Coming here in an effort to sound opinion Horst Ehmke, one of Brandt's ablest lieutenants, was disturbed to find both in and out of government strong currents of opinion opposed to the treaty. This opposition may diminish if the Big Four ambassadors meeting in Berlin reach a solution on the status of that city. But the American position is now to go slow on the Berlin negotiation and the Germans fear that prolonged delay may in itself defeat the cooling-off treaty.

* * *

The most dismaying fact contributing directly to chilling the atmosphere is the continuing Soviet-Egyptian cheating in the ceasefire zone along the Suez Canal. This is now scarcely concealed or denied. It has aroused the deepest concern not only in Israel but in this country among those who fear it means development of a position immediately menacing to Israel's security.

Two recent incidents threatened interruption of traffic in the air corridors to Berlin, and this is the stuff the cold war feeds on. The steady drumbeat has begun that will end no one knows how or when.

(Copyright, 1970, by United Feature Syndicate, Inc.)

PERKINS by John Miles

Mao's Textbook Instructions Faithfully Followed

FLQ Using Classical Guerrilla Methods

By PETER WARD

From Ottawa

The tactics being used by Quebec's FLQ are following to the letter classical guerrilla methods used by insurgents for decades and refined into textbook instructions by Chairman Mao.

The FLQ is operating much the same way that General Georges Grivas did in Cyprus during the 1950s; the way the French Maquis did in tormenting Nazi occupation forces; the Viet Minh in Vietnam, Greek Communists after the Second World War, and the Huks in the Philippines are other parallels.

★ ★ ★

Mao's textbook stipulates methods for guerrillas and outlines a carefully-stepped pattern of escalation, each phase with its own political aim. The master at the game was perhaps Gen. Giap of the Viet Minh, now North Vietnam's minister of defence.

★ ★ ★

First step in the classical guerrilla operation is the development of a base in society gaining support from segments of the population through sympathy with real or manufactured grievances against the authorities.

In the early stages, violence is not necessary for the guerrilla war — but there should be attempts to ferment disturbances and demonstrations which will underline real or imagined complaints.

The FLQ began with just such things — and found little difficulty gaining sympathy from Quebec youth.

★ ★ ★

The textbook says the next step is the use of terror to destroy the faith of a country's population in the institutions of society. The ability of the authorities to enforce the law should be brought into question.

Terror should be combined with agitation against symbols of authority — attacks against police stations, armories, schools, etc.—advises the textbook.

The first and second stages overlap, and they can take several decades to escalate into what could be termed warfare.

During the progress of the first two stages, all possible means are used to gain recruits to the cause. If a man can be won over by promises, fine. If not, perhaps he can be enmeshed more subtly.

★ ★ ★

A grocer, for instance, can be threatened into supplying food, then a few weeks later frightened into hiding weapons. Once he's gone that far, he's hooked, because he can't afford to drop out, risking exposure to the authorities.

Towards the end of the second stage the terror is escalated to provoke excess reaction from the authorities and polarize society. If a government makes things rough for the entire population in its attempts to root out the terrorist minority, then recruiting for the "cause" blooms.

A smattering of experience with guerrilla movements elsewhere in the world makes it appear that the FLQ terrorists who drafted the ransom demands never expected government agreement.

★ ★ ★

What the FLQ wanted was shock coupled with either demonstrated weakness from the government or overreaction. A split between Quebec City and Ottawa on the matter would have been a bonus.

Thus the FLQ would advance one step closer to the next stage in the textbook, hit-and-miss battles with government authorities. Those hit-and-miss fights theoretically evolve eventually into pitched battles with the authorities, which are by then so weakened they fall easy prey to the revolution.

The FLQ is betting this can happen in Canada.

Quebec Terrorists May Lose Gamble

Did They 'Peak' Too Soon?

By TERRANCE McGARRY, from Montreal

The assassination of Pierre Laporte — Canada's first political murder in 102 years — embarks the Quebec Liberation Front on a new course, an all-or-nothing gamble they may well lose.

"We haven't seen the last of it," said Conservative MP Robert Thompson. "But they have peaked far too soon for their purposes."

The FLQ, by arousing the Canadian government and people to view them through horrified new eyes, indeed appear to have peaked too soon.

Still a small group — police intelligence estimates them at no more than 120 — they do not appear to have the popular support, operational strength or momentum to fight the all-out battle with the government they have now provoked.

For the past eight years, many Canadians have looked on the FLQ tolerantly—almost fondly. They were a popular subject for jokes. They had an image as "considerate revolutionaries" or "teddybear terrorists" in a comfortable Canadian fashion.

They didn't deliberately kill people. Their targets were buildings, dynamite bombs their weapons. At first, they often telephoned ahead to warn occupants to leave the building.

The seven persons they killed in the first eight years of their existence were "accidental" victims — people caught in bombed building, or the victims of gunfights during the armed robberies the FLQ pulls to finance and arm itself.

Friends Alienated

The taking of Laporte's life while he was helpless in their power, with its cold-blooded deliberation, sent a shock wave of revulsion rolling through Canada, including Quebec. Even some of those who said they had sympathized with the FLQ said the murder had changed their minds.

The killing appears to have almost silenced the opposition to Prime Minister Trudeau's proclamation of the emergency War Powers Act, which suspends civil rights and gives police sweeping powers.

It has strengthened Trudeau's hand, solidifying public support behind his iron-fisted stand against the violent separatists. Trudeau who went into politics precisely to lead an attack on the violent separatists, has already shown himself ready to take the strongest measures he can to stamp out the FLQ.

"Root them out this a cancer" . . . "We must take whatever actions are required to rid our nation of these scum . . . "We will support the government in any measures it wants to take" are samples of comments from Canadian citizens and political leaders.

The FLQ, made up of small, tightly organized cells believed to number four men each, is thought to consist mainly of an "ideological" wing of radical university students and graduates, and a "blue collar" wing of tough trade unionists. It is Marxist, orientated toward a "people's democracy" with Castro and Mao as its heroes.

Ballot Box Spurned

They gave up most hopes years ago they could achieve their goals at the ballot box, and were apparently completely disillusioned by the Parti Quebecois' pulling down only 24 per cent of the vote in the April provincial election, after the strongest campaign made by a separatist group so far.

It was after the election defeat that the pace of bombing was stepped up. Thousands of sticks of dynamite were stolen and two FLQ members surfaced among the Al Fatah Arab commandos in Lebanon, saying they were training to bring their new skills of "guerrilla warfare and selective assassination" home to Quebec.

The kidnappings and Laporte execution were apparently the first blow in this stepped-up campaign.

The FLQ appear to hope they can provoke the government into cracking down so hard it will alienate the masses of French Canadians — radicalizing them and driving large numbers into the FLQ camp.

The government appears to be pinning its hopes on crushing the FLQ for good.

Chou About to Launch Diplomatic Offensive

OFNS, from London

Chinese Premier Chou En-lai will set out at the end of this month on an extensive tour abroad that, according to a highly placed east European source in Peking, is designed to open up the most active diplomatic offensive in the West since Mao Tse-tung took control of China in 1949.

Chou will focus attention on the Third World, first visiting Zambia and Tanzania, where he is expected to be present at the opening of the gigantic construction of the railway link that China is to build for the two countries.

He will also visit a number of countries of east Africa, the Arabian peninsula and Middle East, including Egypt. But, according to Yugoslav sources, he may extend his tour to Paris, Belgrade and Bucharest.

China's Chances At UN Increased

By ROD CURRIE from Washington

Now that Ottawa and Peking have agreed on recognition, it is a fact that U.S. state department experts — and indeed most all member countries at the United Nations headquarters in New York — are studying the fine print of this rather remarkable document.

The consensus of U.S. officials, and apparently of a majority of UN members, is that Canadian recognition has done more than anything else to hasten the seating of Peking in the UN — exactly the position taken by External Affairs Minister Mitchell Sharp at a UN press conference.

Whatever guideposts Washington is reading, there are clues here and there that the administration of President Nixon has mitigated somewhat the tough anti-Peking policy of his predecessors.

Those who look to state department phrase-makers for guidance noted, for instance, that six years ago when France recognized China the U.S. voiced "regret" and accused Peking of "actively promoting aggression and subversion."

This time, the department merely expressed concern for Nationalist China's international position in the context of Ottawa's decision.

The Washington Post notes: "Washington has an alliance with Taiwan and a treaty commitment to it — Ottawa has none — and as a great power it has responsibility for international stability which small and increasingly nationalistic Canada does not pretend to share."

Despite all that, the U.S. under Nixon has lowered trade and travel barriers against China.

From a strategic point of view, it is noted that the U.S. 7th Fleet's patrol of the Formosa Strait has been ended. However, there still are on Formosa several thousand American military personnel.

Predictions that an invitation to China to join the UN will receive the necessary voting support within the next few years is the immediate cause for concern by Washington officials.

It is in this context that official Washington is studying the Ottawa-Peking agreement for a hint as to what road Washington-Peking relations might take when the time is right for movement.

Bad News? Keep It Dark

A new British guide for diplomats tells how to handle the press: persuade newsmen that good things in your country deserve the widest possible publicity but withhold bad news until it is less newsworthy. The book, Guidebook for the New Envoy, was written by R. G. Feltham, director of the Oxford University foreign service course for overseas diplomats.

This advertisement is not published or displayed by the Liquor Control Board or by the Government of British Columbia.

pamper her

Today's homes need more hot water than most existing water heaters can provide. That's the reason Cascade electric water heaters have been designed...*to deliver all the hot water a household can use.* But there's more. You can install a Cascade anywhere you please...because there's no venting. It's silent...needs no servicing...and costs so little to install. Our Customer Advisory Service can tell you how to buy a Cascade from your appliance dealer...yet pay for it on your monthly Hydro bill. Or ask him about it!

Enjoy the great indoors...give her Cascades of hot water!

B.C. HYDRO

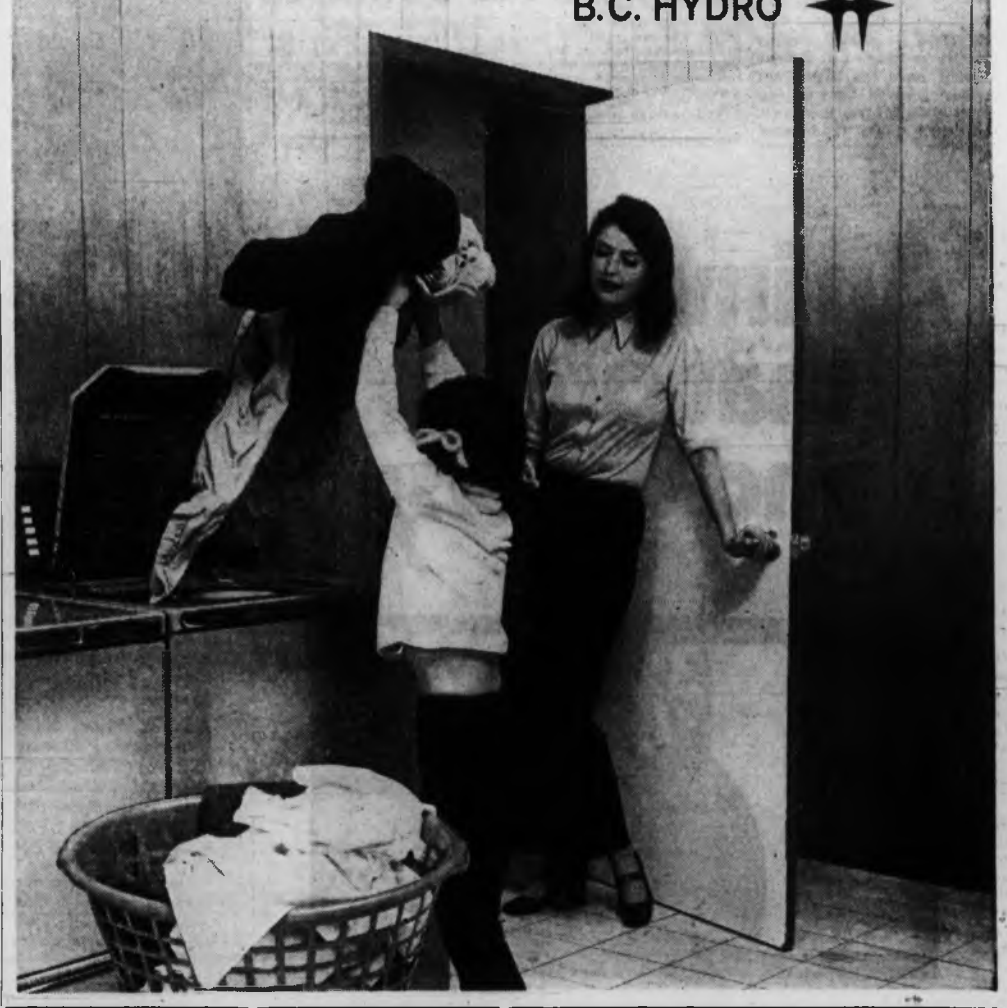

RAWLINGS PLUMBING & HEATING CO. LTD.
2657 Douglas
388-7311

PIERRE'S ELECTRIC
338 Marigold
Days 478-3524
Eves. 383-4267

NEWSPAPER ADVERTISING SELLS THE MOST

Embarrassing Dependencies Cost Millions

British Empire a Liability

From the London Observer

When Britain's Prince Charles reaches Bermuda today, he will find local feelings different from those on Fiji, which he has just left.

There the natives wept as the Union Jack came down to mark the end of British rule. In Bermuda —where the prince will join in celebrating 350 years of British-based parliamentary government — at least one citizen is in jail for setting the same emblem on fire.

These differing attitudes reflect the slightly harrowing situation in which Britain finds itself today as overlord to the vestiges of an empire. And these vestiges are certainly numerous, even if few are substantial.

Not counting rebel Rhodesia — which now seems unlikely ever to return to the imperial bosom — there are still more than half a million square miles of dependent British territories.

While this land mass is sizeably reduced if one omits the British Antarctic territory, set in 1962 and inhabited by only 150 persons, more than 1,500 islands remain in the fold. And, to judge by their spread across the time-map of the world, the empire on which the sun never sets remains a reality.

To students and others who protest British "imperialism," this may seem scandalous, but most of these dependencies are obligations, which last year cost Britain $18 million to maintain, and which the government would no doubt be glad to discard, but cannot. Residual bits and pieces of empire, they are usually considered too small to live alone.

One odd consequence of this entanglement is that, if ever Britain goes into the common market, these imperial remnants will have to go in as well, even the remotest South Sea island.

★ ★ ★

Generally, the dependent peoples seem glad to stay on, having more often than not nowhere else — or nowhere attractive — to go. There are, of course, exceptions. In the New Hebrides, for example, disgruntled Melanesians, incapable of expelling their overlords by force, have asked the gods to step in.

In Bermuda at least some of the black inhabitants, organized into the Black Berets, yearn for an independence the island is rich enough to sustain. But even there, where in local elections black voters predominate, as recently as 1968 most of them seemed to vote in favor of staying British.

Names in the News

Hoffman Frees Bobby Seale

CHICAGO — U.S. District Court Judge **Julius Hoffman**, who ordered Black Panther national chairman **Bobby Seale** bound and gagged for his courtroom disruptions in the trial of the Chicago Eight, dismissed riot conspiracy charges against him.

Hoffman, who once called Seale "a dangerous man . . . who sought to destroy and overturn the American judicial system," dismissed the charges without comment at the request of U.S. Attorney **William Bauer**.

□

NEW YORK — Republican Mayor **John Lindsay** endorsed Democratic candidate **Arthur Goldberg** for governor, provoking Governor **Nelson Rockefeller** to charge them with a "political marriage of convenience."

Lindsay

Rockefeller

□

SANTA ANA, Calif. — **Truman Capote**, author of In Cold Blood, was sentenced to three days in jail and fined $500 for failing to appear as a witness at a murder trial.

□

JACKSONVILLE, Fla. — An 18-month-old boy was treated at hospital and his father was jailed after the child swallowed LSD tablets, police said. **Leroy Carmichael**, 22, told officials at hospital his son **Troy** accidentally picked up the drug while the Carmichaels visited friends, police said.

□

CHICAGO — **H. W. Poston**, Chicago environmental control commissioner, took a boat out into Lake Michigan, boarded a Great Lakes freighter and personally issued a ticket to the ship for spewing smoke from its stacks.

□

MIAMI — A pilot who said he refused to discharge small amounts of excess jet fuel into the air because it would cause pollution has been fired by Eastern Air Lines for allegedly delaying his flight by having the fuel drained before takeoff. **William L. Guthrie**, 58, had been flying for Eastern for 30 years before he received his letter of dismissal.

□

CALGARY — A Vancouver man who mistook a railway track for a highway lost his car when a train hit it. **Harry Lang** turned onto the track, which runs near a highway, and became caught on the rails. The train arrived before the tow truck and caused $3,000 damage.

□

TOWNSVILLE, Australia — **Francis Dalgleish**, a young Australian who posed successfully as a doctor for 17 days in McCameny, Texas, was reported "much better" following an emergency operation.

□

MONTEVIDEO, Uruguay — Senator **Manuel Flores Mora** challenged Industry and Trade Minister **Julio Maria Sanguinetti** to a duel. Sanguinetti is also editor of the daily newspaper. There was no immediate reply.

□

LONDON — Cancer victims **Christopher Wright** and **Thomas Cassidy** asked the High Court for damages from the giant Imperial Chemical Industries firm and Dunlop Rubber Co. because of a substance which, they say, is known to cause cancer and was withdrawn from use 21 years ago. Both are Dunlop employees. The chemical was used in the manufacture of tires and other rubber goods.

□

MONTESQUIEU, France — **Jacques Bigot**, 40, was resting from the hunt with his gun pointed toward him. His hunting dog leaped up, caught the triggers with his paw, and shot Bigot twice in the stomach. Bigot died en route to a hospital.

□

PLATTSBURGH, N.Y. — **Roland Bernard**, 30, one of Canada's most wanted men, pleaded guilty at arraingment in state supreme court on charges of conspiracy to commit a robbery and possession of a dangerous weapon.

□

LOS ANGELES — **Doris Day's** son, **Terry Melcher**, went twice to the ranch and listened to **Charles Manson's** songs but decided they were not worth recording, a state witness testified at the Sharon Tate murder trial.

□

PRINCE ALBERT — Very Rev. **Victor Short**, 56, was elected bishop of the Anglican Diocese of Saskatchewan.

□

PARIS—Radical youth demonstrated with meetings and violence around France in advance of a trial opening today of **Alain Geismar**, one of the leaders of the 1968 student uprisings in Paris.

□

ST. PAUL, Alta. — **Frank King**, 24, a recent graduate of the University of Michigan in Detroit and awaiting trial in East Germany for "provocation inimical to the East German state and distribution of anti-red literature, is the target of a legal campaign launched by his brother **Walter**, in this Alberta town.

□

VATICAN CITY — **Pope Paul** urged physicians to give guidance on the "deadly contagion" of narcotics abuse and said they might be able to make the lesson sink home where others had failed.

□

WASHINGTON — **Dr. Cody Wilson**, executive director of the commission on obscenity and pornography, admits he does not expect obscenity laws to be repealed anytime soon. But he believes more people would support the commission's controversial report if they would read it.

□

WASHINGTON — Visiting cosmonauts **Andrian Nikolayev**, 41, and **Vitali Sevastyanov**, 35, said Russia has no plans to fly men to the moon or put another woman in orbit.

□

MONTREAL — **Nora Fogh**, 24, of Vancouver, is to appear in court Friday for preliminary hearing on a charge of possession of 23 pounds of marijuana for trafficking purposes.

□

OTTAWA — Former prime minister **Lester Pearson** is reported to have been chosen first chairman of the board of governors of the Canadian International Development Research Centre.

□

COLUMBUS, Ohio — **President Nixon** urged voters to elect senators who support his Vietnam policies and, directing his remarks "to those young men shouting out there," said he was working toward "a generation of peace."

Two-Way Road To Safety

SENDAI, Japan (AP) — Motorists have contributed more than $4,000 to priests of the Shinto shrine here to bless their cars and thus avoid accidents. The priests, in turn, have donated a new patrol car to local police to prevent accidents.

Next Synod May Ease Celibacy Law

VATICAN CITY (UPI) —The Vatican announced officially Monday that the Roman Catholic priesthood will be on the agenda of next autumn's international synod of bishops.

Vatican sources said the synod may give the green light for married men to enter the priesthood under strictly limited circumstances.

* * *

Pope Paul's ruling, reaffirming a 900-year-old church law, is that priests normally be celibate. An exception is made for the Eastern Rite Catholic Church, which allows married men to become priests but which does not allow priests to get married.

A few protestant ministers who have converted to Catholicism have also been allowed to become priests.

Earlier this year, the Pope said he might, in consultation with the world's bishops, allow the ordination of mature married men in areas where there is a grave shortage of priests.

Freed Arab Hostage Infected

ORLANDO, Fla. (UPI) — A teenage boy who was aboard a jetliner hijacked last month by Arab guerrillas has contracted hepatitis and his physician said Sunday other hostages aboard the same plane may come down with the liver ailment.

Mitchell Meltzer, 19, first showed symptoms of the acute liver inflammation about a week after returning home.

Thank you British Columbia!

Seagram's Five Star now outsells all other brands of whisky.

The reason?

Easy taste and easy to look at.
Plus the Seagram name and quality. Prove it for yourself.
That's the easy part.

The easy whisky.

This advertisement is not published or displayed by the Liquor Control Board or by the Government of the province of British Columbia

New Plastic Cream Invention For Dentures

For the first time science offers a plastic adhesive cream that helps hold dentures—both uppers and lowers—as they've never been held before. Forms an elastic membrane that helps hold dentures *firmer for hours*. This unique discovery is FIXODENT™ Denture Adhesive Cream for daily home use.

FIXODENT not only holds dentures firmer—it holds them more comfortably. So elastic you may bite harder, chew better, eat more naturally. Thanks to FIXODENT, dentures never felt so natural. Try revolutionary new FIXODENT.

An investment that grows and grows:

7 3/4 % 1970-71 CANADA SAVINGS BONDS

make $100 grow to $227.00 in 11 years when held to maturity.

Now available at

TORONTO DOMINION

the bank where people make the difference

DATSUN 1600 AUTOMATIC

It's so good we're thinking of making the stickshift an option

There are semi-automatic small cars.
There are two-speed automatic small cars.
And there are big-car automatic transmissions awkwardly stuffed into small cars.
To us, none of these makes sense.

Which is why we developed the Datsun 1600 automatic

It's a three-speed automatic transmission that's designed to work with Datsun 1600's gear ratios. To put it simply, the transmission is engineered to match the engine's performance. It sounds logical enough, but it isn't true of every car.

We took a lot of trouble to make sure our automatic transmission didn't rob the engine of horsepower. We were careful to see that the difference in gas mileage was hardly appreciable... and that Datsun 1600's performance remained just as sharp.

After all, Datsun 1600 has won more international rallies than any car in its class, so it has a reputation to maintain.

An automatic transmission is usually an option

We make a great stickshift, and it sells for a bit less.

But in today's traffic conditions, Datsun 1600 automatic makes so much sense, that maybe we ought to make the stickshift the option.

See your nearby Datsun dealer today.

the more-for-your-money car

DATSUN 1600 AUTOMATIC

from **$2430**

Suggested retail price F.O.B. Vancouver, Toronto, Montreal, Halifax. Local freight, licence, provincial tax, if applicable, extra.

Want to know what else you get?

- A 96 hp 5-main-bearing engine that wrings every last inch out of a gallon of gas.
- Front disc brakes.
- All-independent suspension.
- Dual barrel carb.
- Alternator.
- Contoured bucket seats.
- Flow-through ventilation.
- 3-speed heater/defroster.
- Collapsible steering column.
- Unit-body construction.
- Headrests, harnesses and padded dash.
- Choice of 2-doors, 4-doors or a wagon.
- Over 250 Datsun dealers from coast to coast.

DATSUN
PRODUCT OF NISSAN

DAVID MOTORS LTD.
1101 Yates Street, Victoria, B.C. Tel.: 386-6168

THREE POINT MOTORS LTD.
2620 Government Street, Victoria, B.C. Tel: 385-6737

There are more than 1000 Datsun dealers across Canada and the U.S.A.

Staff Pinch Felt

Many of the 25 resolutions to be debated at this week's annual meeting of the B.C. Hospitals' Association deal with provincial government financial policies that has resulted in staff cutbacks.

The three-day meeting, which opens today in Vancouver, comes six months after Health Minister Ralph Loffmark told hospital that the government would pay only 70 per cent of wage and salary increases awarded personnel this year.

The hospitals had to either reduce staff or find the money from other sources.

Member hospitals are concerned — and justifiably so — over what they consider to be the arbitrary imposition of new rules," said a BCHA spokesman.

FISCAL CO-ORDINATION

Another resolution suggests a change in the hospitals' fiscal year, which now is the calendar year. The proposal suggests it should be the same as that of the provincial government, whose fiscal year ends March 31.

Loffmark is scheduled to speak to the meeting this morning, along with Dr. Maurice Leclair of Ottawa, deputy minister of national health and welfare.

One of the major reports for the meeting will be given Wednesday afternoon by Dr. E. G. Q. Van Tilburg, executive director of St. Joseph's Hospital, who is chairman of BCHA's extended care committee.

It is understood the report will have many comments on the government's present extended care hospital policy.

Bennett Ceremony Explained

Too Late to Stop Students

Greater Victoria school superintendent A. J. Longmore said Monday night that had he realized school children would be standing outside where they could not watch ceremonies he wouldn't have agreed to their attendance at the ceremony conferring the title of Freeman of the City on Premier Bennett last week.

He was questioned during a school board meeting by trustee Peter Bunn about the event when 250 Grade 5 children stood outside city hall for 30 minutes and then were able to listen to addresses only over a loud speaker.

Longmore said when the question was first raised he had understood the children would be inside the council chambers during the ceremony.

He said it was only on Monday, three days before the ceremony, that he was told they could not be accommodated there. At that time Ald. Ove Witt said he was trying to make arrangements for the children to be inside watching the ceremony on closed circuit television.

Longmore said the change of plans accurred Thursday morning by which time it was too late for him to stop the children attending.

Bunn said he had a report of one school where only four children in the class wanted to attend the ceremony. They had said they would rather stay and complete school work, so the school bus arrived to take only the four.

Sidney Air Cadets Tops in Province

The No. 676 air cadet squadron from Sidney was named the most proficient squadron in British Columbia at the annual meeting of the provincial air cadet committee Saturday in Vancouver.

The cadet squadron was named best out of 38 B.C. squadrons after an inspection that included testing in flying training, meteorology, radio work, and other aspects of flying and air force procedure.

Stanley Mossop, area vice-chairman for Vancouver Island said the Sidney squadron "certainly deserved the honor bestowed on it." He noted they had a first-rate instructor and sponsoring civilian committee and received excellent training.

"They are a very fine squadron indeed," he commented.

About 75 boys aged 13 to 18 belong to the squadron.

Commanding officer is Capt. David Price, and the civilian sponsor is the Sidney Kinsmen Club.

At the annual meeting Saturday Mossop was re-elected area vice-chairman. Michael Deane, of North Vancouver, was re-elected chairman of the B.C. committee.

Gaglardi Unmoved By Claim

Rehabilitation Minister Phil Gaglardi says social workers would have time to check out welfare patients if they didn't have to do clerks' work as well as their own.

He was commenting on claims that the city of Vancouver would require a staff of 300 to comply with the minister's latest directive—that each welfare recipient should be investigated at home by a social worker after receiving one month's cheque.

"The Vancouver department (for social welfare) isn't nearly as badly run as some people have indicated," Gaglardi said, "but they could have 50 times as much staff as they have now and still not do a good job. More staff isn't the answer. They must learn how to departmentalize their activities on a proper basis."

Reforms Proposed In Tax Land Sales

Municipal Affairs Minister Dan Campbell has called on B.C. municipalities to postpone all sales of land for taxes owing pending the introduction of new legislation to control the practice.

"In our view," Campbell said following a cabinet meeting Monday afternoon," land on which taxes are owing should revert to the municipality to become part of the local land bank. Then, if the council decides to dispose of it, it should be done with proper advertising."

ABUSES POSSIBLE

The minister said the present procedure for disposal of local tax sale lands can be abused—"it's open to the suggestion of collusion." He added in one recent instance in Campbell River municipality land valued at approximately $14,000 could, without the intervention of council, have been disposed of for some $800.

"Fortunately," Campbell said, "and I commend the council for it, the sale of this particular piece of land was stopped forthwith."

He said the appeal to municipalities to hold off on any pending tax sales was "supplemental to" earlier government action in cancelling a series of provincial sales of land on which taxes are owing.

Resources Minister Ray Williston announced last month the government was drafting legislation, for the session opening Jan. 21, which would effectively block the sale of tax sale lands to non-Canadians by having the lands revert to the crown. There is already a law which forbids the direct sale of crown lands to non-Canadians.

The move followed disclosures that Americans are acquiring large parcels of land in B.C. which are put for sale to recover delinquent taxes.

SNOW TIRE SALE
ENDS
SAT., OCT. 24TH
BUTLER TIRE LTD
616 Gorge Rd.
Opposite Coffee Mac's

Woodward's
149
DAY
TODAY
At All Woodward Stores in B.C.
OFTEN COPIED-NEVER EQUALLED
WOODWARD'S · THE ORIGINAL 1.49 STORES

The best tobacco money can buy

The reason why Rothmans King Size taste so good is simply the tobacco...

Rothmans cigarettes are sold today in over 160 countries, on more than 100 airlines and 150 shipping lines

RKSF-71-3.E

Stock Quotations-Market Reports

Toronto Industrials

Stock	Sales	High	Low	Close	Net Ch'ge
Abel Black	500	260	250	250	—10
Abitibi	6515	8⅞	7⅝	7⅞	— ⅛
Acklands	1100	6¼	6¼	6¼	
Acres Ltd	220	8⅝	8⅝	8⅝	
Acres A pr	420	33½	31¼	31½	— ½
A.G.F.M	100	6	6	6	— ⅛
Agra Ind	400	5½	5	5⅛	+ ⅛
Almon Ind	500	11⅛	11⅛	11⅛	— ⅛
Alta Gas T	3330	46¼	45⅝	45⅝	— ⅝
Alta G D p	100	127	127	127	—2½
Alta Nat	315	23	23	23	1
Alen Al	30015	22¼	21⅝	21⅞	— ⅛
Alcan pr	540	25½	25⅝	25⅝	— ⅛
Algo Cent	1711	8⅝	8½	8½	— ⅛
Algoma St	2595	13¼	13	13	— ⅛
Allarco Dv	250	5	5	5	
Alumin pr	176	15⅝	15⅝	15⅝	
Alumin Cp	250	32½	32½	32½	
Ang CT 3¼	720	39¾	39½	39¾	
Aquitaine	3405	24	23½	23½	+ ½
Argus	275	13½	13½	13½	
Asbestos	425	28¼	27¾	27¾	— ⅛
Atco Ind	100	10⅝	10⅝	10⅝	+ ⅛
Atl Sugar	3040	8⅞	7	7⅛	+ ⅛
Atl Sug A	250	14⅛	14⅛	14⅛	
Atl Sug pr	80	6⅝	6⅝	6⅝	+ ⅛
Atl Sug w	1500	310	300	300	—10
Auto Hard	100	7¾	7¾	7¾	
Bah. Cd	10000	27	27	27	— 1
Bank Mtl n	148	35⅝	35	35⅛	— ⅛
Bank N S	2536	19⅝	19½	19¾	+ ⅛
Bathrst p	150	11½	11½	11½	
Beaver L	625	12½	12½	12½	
Becker B p	100	8	8	8	
Belding w	400	195	195	195	+20
Bell Canad	5462	43⅝	43⅝	43⅝	
Bell A pr	449	350	49⅝	50	+ ⅛
Block Bros	2210	345	335	345	+ 5
Bombrdr	250	14½	14½	14½	
Bow Valy	2275	15⅝	15⅝	15⅝	
Bramalea	2225	345	335	340	—5
Bramal w	1000	225	210	210	—15
Brascan	5598	13⅝	13⅝	13⅝	+ ½
Bright	400	14	14	14	
BC Forest	200	24½	24½	24½	— ⅛
BC Frest p	75	38⅝	38½	38½	—1⅛
BC Pack A	210	18	18	18	
BC Sugar	400	15½	15½	15½	
BC Sugar p	225	15½	15½	15½	
BC Phone	421	61	61	61	
BCPh 4% p	25	72½	72½	72½	—7½
BCPh 4½ p	23	56	56	56	
BCPh 5% p	30	72½	72½	72½	— ½
Britnor	11820	8⅝	8	8	— ⅛
Budd Auto	760	425	420	420	— 5
Burns Fds 1	096	9⅝	9	9	— ⅛
Burrard	100	425	425	425	+15
Cad Dev	450	8	6⅞	6⅞	
CAE Ind	1400	465	455	465	—10
Calgary P	2900	24¾	24½	24½	— ⅛
Calgry P p 1	60	967	67	67	
Calvrt Dle	1100	110	110	110	
Campeau	2540	383	385	385	—15
CD Sugar	75	30½	30½	30½	+ ½
Can Cem L	25	33¾	33	33	
C Cem L p	230	41⅞	41⅞	41⅞	
Can Malt	600	22½	21½	21½	+ ½
C Nat West	290	190	190	190	
C Packers	325	30½	30	30	— ½
Can Perm	1075	110	9½	9½	
Cdn Brew	3160	8⅞	7½	7⅞	— ⅛
C Brew Ap	75	29⅝	29⅝	29⅝	
C Brew Bp	100	33½	33½	33½	
Cdn Can A	100	465	465	465	
C Containr	500	105	105	105	+ 5
Cdn Equty	300	8⅞	7½	7½	— ½
C Curtis	1000	70	68	68	— 4
C Found	100	8⅝	8⅝	8⅝	
C Found pr	200	12½	12½	12½	
CGE pr	254	22	22	22	
CG Invest	25	33⅛	33⅛	33⅛	
C Goldie	800	445	425	445	+35
C Hydro	175	15	15	15	+ ⅛
C Imp Bank	3676	20½	20½	20½	
C Ind Gas	8465	10½	10½	10½	— ⅝
CIL	100	35½	35½	35½	
C Marconi	600	325	325	325	
CP Inve pr	1153	23½	23½	23½	+ ½
CP Inve w	3065	490	480	480	—10
CPR	3153	63½	63¼	63⅜	
CPR $1 pr	1900	8⅞	8¾	8⅞	— ⅛
CRenel A p	275	16	16	16	
Cdn Salt	400	15	15	15	
Cdn Tire	91	25	25	25	
Cdn Tire A	2690	22½	22	22½	— ½
C Utilities	220	33½	33½	33½	
C Util w	200	590	590	590	
CWN Gas	100	14¼	14¼	14¼	
Canron	27275	11½	11½	11½	
Capit Div	2340	105	100	105	+ 5
Cara	300	35½	35½	35½	
Carrier JD	100	8½	8½	8½	
Cassidy A p	450	6⅞	6⅞	6⅞	
CDRB Ltd	200	450	450	450	
Chat-Gas	150	12½	12½	12½	
Chemcell	500	450	445	445	+ 5
Chemel L p	100	17½	17½	17½	+ 5
Chrysler	1348	23½	24½	24½	+ ½
CHUM	250	330	350	350	
Clairton	450	32	31	32	
Columbia	165	38⅝	38⅝	38⅝	— ½
Columbia p	24	61⅝	61⅝	61⅝	— ½
Cominco	5011	20½	20½	20½	— ½
C Holiday I	250	38	38	38	— ½
Comb Ins	210	42	42	42	
Comtech	1 00	150	150	150	
Con Bath	1660	10½	9⅞	9⅞	
Con Bath p	251	15⅝	15	15	
C Bath 68 w	1200	305	300	305	
Con Bldg	2500	120	115	115	
Con Bldg p	250	215	215	215	
Con Textle	150	13½	13½	13½	+ ½
Con Distrb	815	18⅝	17⅞	17⅞	— ⅝
Cons Gas	2946	18	17⅞	18	
Cornat Ind	1300	125	120	125	—10
Coronin p	1690	135	130	135	— 5
Costain R	1300	490	490	490	+10
Crain R L	130	12½	12½	12½	— ½
Creatbrk	225	17	7	7	
Crow Life	100	27½	27½	27½	— ½
Crush Intl	1400	12½	12½	12½	
Cygnus A	725	450	450	450	
Cygnus B	300	5½	485	485	—27
Dawson D	100	460	460	460	
Distl Seag	900	8½	49	49	+ ½
Dome Pete	850	9⅝	9	9	—1⅞
D Bridge	3900	16½	16½	16½	+ ½
D Coal pr	125	24½	24½	24½	+ ½
Dofasco	2315	21⅞	21⅛	21⅛	— ⅞
Dofasco p	220	71	71	71	
Dom Glass	750	13	13	13	
D Seotiah p	85	29½	29½	29½	
Dom Store	837	10½	10½	10½	— ½
Domtar	2013	31½	31	31	— ½
Domtar pr	25	33	33	33	
D Textile	1125	12½	12½	12½	
Dupont	2100	15½	15	15	— ½
Dusthane	200	8⅝	8½	8½	
Dylex D A	500	365	363	365	+ 5
E-L Fin	250	36	6	6	
Electro Itd	1425	17½	17	17	
Erie D	100	5½	5½	5½	+ ½
Erle D A	300	5½	5½	5½	+ ½
Exquisite	400	7⅞	7⅞	7⅞	
Falcon	473	149	149	149	— ½
Fed Grain	300	8½	8½	8½	
Fam Play	830	9½	9½	9½	
Ford TSA	423	55	57	57	
Ford Cnda	1420	67½	66	67½	
F Seasons	250	8	6⅞	6⅞	
FPK Plon	300	14½	14½	14½	
Fraser	200	24½	24½	24½	
Galt Mt Irn	200	8⅞	7½	7½	
Gaz Met	700	8	7	7	
Gaz 5.40 p	200	61	61	61	
Gaz M 6½w	200	170	170	170	
Gaz M 68w	500	190	190	190	+ 5
Gen Distrb	400	11½	11	11	— ½
GMC	75	73½	73½	73½	— ⅝
G P Mfg A	150	42	41	42	
Genstar L	400	38	8⅝	9	
Gnstar L w	1000	260	255	255	— 5
Glendale	250	475	475	475	+10
Glengair	300	200	200	200	
Glenair U	300	5½	5½	5½	— ½
Goodyer	68	76	76	76	
Grch Ind	150	6	6	6	
GL Paper	175	17½	17½	17½	— ⅝
GL Power	100	16½	16½	16½	
GN Capital	200	8⅝	6⅝	6⅝	+ ½
Gl West Int	640	353	350	350	— 5
gl W Life	300	43	42⅝	42⅝	
Greyhnd	930	11½	11½	11½	
GSW Cl B	300	480	480	480	
GSW C pr	40	68	68	68	
Guar Trst	1050	68½	7⅞	7½	— ⅝
Gulf Can	2306	18½	18⅝	18⅝	— ⅝
Hand Chm	100	8⅝	8⅝	8⅝	— ⅛
Hnd C A pr	100	87	7	7	
Hard Carp	230	11⅝	11⅝	11⅝	
Hard Crp A	160	10	10	10	+ ½
Harlequin	500	300	290	290	
Harveys F	2300	98	95	95	— 3
Hawker S	600	205	205	205	— 5
Hawker pr	325	49½	49½	49½	— ½
Hind Dauc	25	53½	53½	53½	+ ½
Home A	8780	19⅝	19½	19½	— ⅝
Horne Pit	500	195	195	195	— 5
H Bramor	400	300	300	300	+15
H Stein Elc	400	435	430	430	—20
H Smith pr	50	28½	28	28	— ½
Howdn DB	250	205	205	205	
H Bay Co	4620	14½	14	14½	
HB Oil Gas	1660	40½	40	40	
HB Oil G pr	165	53½	53½	53½	— ½
Hughs-O pl	00	20	20	20	
Huron Erl	600	16½	16½	16½	
Husky Oil	3258	12⅞	12½	12½	— ½
Husky D w	1100	660	530	600	—25
Imp Gen	600	285	270	270	—10
Imp Life	30	140	140	140	
Imp Oil	6685	43½	42½	42½	— ½
Imp Tob	785	14⅝	14½	14½	
Imp Tob pr	200	425	425	425	+10
Indusmin	275	13	13	13	
Ind Accept	1830	13½	15	15½	+ ½
In Accept p	222	963	62½	63	
In Acc wt	690	540	510	510	—40
Ind Adhes	100	11½	11½	11½	+ ½
Inland Gas	920	10⅝	10½	10⅝	
Inland G p	225	12⅝	12⅝	12⅝	
Inter-City	100	8⅝	8½	8½	
Intr City w	2100	250	250	250	—20
Intermeco	402	325	320	325	+10
IBM	31	293½	288½	293½	—1½
I Nickel	19327	46	45⅝	46	
Int Util	9164	32½	32	32	— ⅝
Int Div	500	105	105	105	
Intpr Pipe	6628	24⅝	24	24½	— ½
Int Pipe w	4005	12½	11½	12	— ½
Intpr Steel	2850	6⅝	6⅝	6⅝	— ½
Intpr Stl pr	1 10	21	21	21	— ½
Inv Grp A	100	8⅞	7⅞	7⅞	
In Overseas	315	450	450	450	— 5
IOS Ltd	3450	165	160	160	— 5
ITL Ind	200	475	475	475	
Jaeco Ind	200	8⅝	8½	8½	— ½
JWC Ind	1700	215	200	200	—15
Jefferson	100	10½	10½	10½	
Jefferson w	700	340	325	325	—15
Jockey C	700	360	350	350	—10
Jockey A p	200	8⅞	7½	7½	
Jockey 2 p	100	26⅝	6⅝	6⅝	— ½
Kaiser Re	6525	10½	9⅝	9⅝	— ½
Kaps Tran	2170	9⅝	9⅝	9⅝	— ½
Keeprite P	600	10½	10½	10½	— ½
Kelt D A	1000	8⅝	8⅝	8⅝	— ½
Kenting	225	8½	8½	8½	
Koffler	200	11	11	11	
Labatt	1730	20⅝	20½	20½	
Labatt pr	475	22⅝	22⅝	22⅝	
LOnt Cem 1	822	180	175	175	— 5
Laura Sec	100	8½	8½	8½	
Lau Fin	325	5½	5½	5½	
Lau Fn 140	134	16½	16½	16½	+ ½
Lau F 2.40	230	21	21	21	— ½
Leigh Inst	1150	10½	10	10½	+ ½
Leons Frn	25	480	480	480	+20
Life Inv w	400	125	120	120	—30
Livingstn	230	7⅞	7½	7½	
Lob Co A	1300	5⅞	5⅞	5⅞	
Lob Co B	100	5⅞	5⅞	5⅞	— ½
Lob Co pr	300	82	82	82	— ½
Lob G A pr	25	19½	19½	19	
Maclaren S	100	19½	19½	19½	
MR Cable	425	405	400	400	— 5
MB Ltd	1772	25	24⅝	25	
Magna Pt	100	395	395	395	—35
Magnason	100	6½	6½	6½	— ⅝
Magnetics	1700	125	115	115	
Manok In	700	105	105	105	
M Lf Gard	25	25½	25½	25½	— ⅝
M Lf Mills	200	14½	14½	14½	+ ½
Maritime	671	17	17	17	+ ⅝
Markboro	900	5⅝	5½	5⅝	+ ½
Mas-F	11060	10½	9⅝	10	— ½
Melchers	1100	12	12	12	— 1
Met Stores	325	25½	25½	25½	— ½
Met Stors p	100	16½	16½	16½	— ⅝
Microsyst	863	3½	3½	3½	+ ½
Mill Brick	200	465	465	465	+15
MLW Wor	100	10½	10½	10½	
Mois A	15685	13⅝	13	13½	— ½
Mnt Trst	27	8⅝	8⅝	8⅝	
Moore	3170	33½	31½	31⅝	— ½
Morse A	25	9⅝	9⅝	9⅝	
Mrphy pr	100	23½	23½	23½	— ½
Murrit B	400	6½	6½	6½	
Murrit B w	200	360	360	360	
Nabrs Dlg	525	13½	13½	13½	
NaCnx I	200	5	5	5	— ½
Nat Drug	25	5	5	5	
Neonex I	8064	320	305	320	
NB Tel	325	12	12	12	+ ½
N Provid D	1000	56	56	56	— 4
Nia Wire B	200	16	16	16	
Noran	18838	42⅝	27½	27½	— ⅝
Nor Cil G	7480	13½	13½	13⅝	— ½
Nor Cil B p	1260	29½	29	29½	+ ½
Nor Cil =	905	695	655	695	+ 5
NW Util p	25	50	50	50	
NS L p	594	8	8	8	— ½
NuWest H	100	480	470	470	+80
Ocean Cm	2068	25	24	24	+ ½
Oil Patch	400	385	380	380	—20
Okanagan	950	320	315	315	
OSF Ind	1085	5⅝	5⅝	5⅝	— ½
Oshawa A	1595	13½	13⅝	13⅝	— ½
Oshawa w	700	250	250	250	— 5
Pac Pete	2260	27⅝	27⅝	27⅝	— ⅝
Peace Riv	6200	105	105	105	+ 5
Pemb	11950	22⅝	21⅝	22⅝	+ ½
Petrofina	463	17½	17½	17½	
Pow Corp	1462	25⅞	25⅝	25⅝	
Prem Iron	1600	6½	6½	6½	+ ½
Price Com	1800	8½	8½	8½	
Prov B Can	2100	10⅝	10½	10½	+ ½
Quinte C	1200	200	200	200	+25
Quint A	11250	200	200	200	+25
Rank Org	25	15⅝	15⅝	15⅝	
Readers D	200				
Reed Ostr	600	16⅝	16⅝	16⅝	— ⅝
Reich wt	150	190	190	190	+ 5
Revelstk p	250	13⅝	13⅝	13⅝	
Reynold p	25	61½	61½	61½	— ½
Ripley Int	1200	215	210	215	—15
Rothman	610	12½	12	12½	
Rothmn w	1100	290	290	290	—10
Rothm A p	30	370	70	70	— 1
Rothm B p	2290	15½	15½	15½	
Royal Bnk	6349	22⅝	22⅝	22⅝	
Royal Trst	1895	28	27	27	— 1
Rxl T r	55802	92	74	76	
Russell H	600	17½	17½	17½	+ ½
St Maurice	3500	76	76	76	+ 2
Sayvette	400	310	310	310	
Schneid	100	9½	9½	9½	— ½
Scintrex	400	65	450	450	—25
Scott Ms pr	700	6½	6½	6½	
Scotia	3700	8½	8½	8½	
Seaway M	200	5	5	5	
Seaway pr	2750	5½	5½	5½	+ ½
Seaway w	200	70	70	70	
Secur Cap	100	370	370	370	—10
Select P	100	250	250	250	
Shaw Pipe	250	8½	8½	8½	— ½
Shell Inv p	1005	29½	29½	29½	— ½
Shell Inv w	3075	15	14½	14½	— ½
Shell Can	1608	33½	32½	32	
Shully's	100	400	400	400	—15
Sifton Pro	150	310	310	310	—35
Silverwd A	405	16½	16	16	
Simpsons	1300	17½	17½	17½	
Simpson S	125	21½	21½	21½	— ½
Slater Stl	1025	13	13	13	
Slater B pr	100	13½	13½	13½	
Slate Walk	215	490	490	490	
Southam	200	55½	55½	55½	— ½
St Brooks	250	10½	10½	10½	
St Paving	199	7½	7½	7½	— ½
Steel Can	5857	22½	22	22	— ½
Sterling A	100	14½	14½	14½	— ½
Ster Trust	25	9½	9½	9½	
Stuart Oil	200	15	15	15	
Suptst com	900	12½	12½	12	— 1
Suptest pd	375	41	40	41	+ ½
Surpass C	100	165	165	165	—30
Teledyne	500	6½	6½	6½	—1½
Texaco	780	26½	26½	26½	+ ½
Texas Gu S	500	37	37	37	— ½
Thom Nes	110	14½	14½	14½	— ½
Thomson	600	80	75	75	— 5
Tor Dm Bk	775	23½	23	23	
Tor Star B	100	14½	14½	14½	
Traders A	4010	8½	8	8	— ½
Traders B	100	8½	8½	8½	— ½
Trader 65 w	1535	75	75	75	+ 5
Trader 66 w	800	215	215	215	—25
Trader 68 w	500	225	225	225	
Tr Can PL	3595	32	31½	31½	— ½
Tr Can Pl p	100	39⅞	39⅞	39⅞	— ½
Tr Can A pr	574	30	29½	29½	—1⅞
Tr Can P w	420	11½	11½	11½	
Trans Mt	3330	18⅝	18⅝	18½	+ ½
Trizec Cp	1100	140	140	140	
Trizec w	2100	40	38½	40	+ 3
Un Carbid	210	12⅞	12⅞	12⅞	
Un Gas	9925	13½	14⅞	15	
Union Oil	250	41	41	41	
U Corp B	1250	15	15	15	
U Sections	200	6½	7½	7½	
Van Der	1800	5⅝	5⅝	5⅝	
Van Ness	300	70	70	70	
Versafd	100	7	7	7	
Vespmaker	1000	56	56	56	
Versafile	250	340	340	340	+10
Versatil A	200	225	225	225	+ 5
Villcentre	100	8⅝	6⅝	6⅝	
Walker G	2000	410	405	410	
Walk GW	3316	54½	43	43½	
Waldwod	z110	15	15	15	
Walburne	800	7½	7½	7½	— ⅝
Wbur A p	475	25	25⅝	25½	— ½
Westeel	2360	22½	21	21½	— ⅝
Westfair	25	29⅝	29⅝	29⅝	+ ⅝
Westeel	325	8⅝	8⅝	8⅝	
W Bcas A p	100	22	22	22	
W Elec F	600	270	270	270	+10
W Pacific	400	490	490	490	— 5
Weston	612	32⅝	32½	32½	— ⅝
White Pas	900	17½	17½	17½	— ½
White P w	200	420	420	420	
Winn SP	300	6½	7½	7½	+ ½
Woodwd A	350	15⅝	15½	15⅝	— ½
Zellers	14920	31½	31½	31½	+ ½
Zenith	3100	150	145	145	
Ian	22700	200	193	194	— 1
Jelex	1000	18	18	18	— 1
Jonsmith	1000	8	8	8	— 1
Jorex Ltd	100	105	105	105	g'v 3
Joutel	2000	113	112	113	
Jrewery	250	34	34	34	

Quotations in cents unless marked $. z—Odd lot. xd—Ex-dividend. xr—Ex-rights. xw — Ex-warrants. Net change is from previous board-lot closing sale.

Active Stocks

TORONTO

Volume	Close	Change
28775 Canron Ltd	12	
19327 Intl Nickel	46	
18836 Noranda	27½	— ⅝
15650 Molsons O	13½	— ½
14920 Zellers	11⅝	+ ½
11950 Pembina Pipe	22⅝	+ ½
11350 Bermes	5	— ½
11250 Quinte Canlin A	200	+25
11060 Massey	10	— ½
11015 Alcan	21⅝	— ½

Mines and Oils

182000 Silvermaque	31	+3
140200 Cam Mines	38	+5
103500 C Red Pipiar	14	+ ½
78200 Northland Oil	95	
66000 Candn Arrow	33	+8

NEW YORK

177500 Fed Nat Mtge	48½	— 3½
121700 Chrysler	24	
113000 Natomas	46⅝	—2⅝
111300 Armst Ck	28⅝	— ⅝
108200 Nalcyo Cmp	27	—3⅝
104700 Telex Corp	19⅝	— ½
101100 East Air Line	15⅞	—1½
94200 Am El Pwr	24⅝	— ⅝
88500 Whittaker	8⅝	—1½
82600 Pfizer	34⅝	+ ½
74200 Va El Pw	19⅝	— ½
74000 Am Tel Tel	43⅝	— ⅝
73100 Philip Mor	42½	— ½
65300 Occident Pet	19⅝	— ½
62500 Robins Ah	24½	—1½

MONTREAL

13266 Alcan	21½	— ½
9850 Wingate Div	5½	
8400 Kambern Div	235	+20
6916 Massey	9⅝	—1½
6190 Intl Nickel	46	
5900 Radio BML	55	— 5
5857 Bk Montreal	35	— ½
5645 Toronto Domn	19½	— ½
5650 MacMillan	24⅝	— ½
5090 QSP Ltd	17⅝	+ ⅝

Mines

303000 Capri Mining	67	—1
147500 Fano Mining	15	
49500 Chipman	12	
29500 Canadev Mining	30	+2
8600 Candore	37	+2

Toronto Mines

Stock	Sales	High	Low	Close	Net Ch'ge
Acme Gas	2000	7½	7½	7½	
Advocate	300	215	215	215	
Agnico	7600	240	235	240	
Allied Mng	1566	69	58	60	
Am Larder	2000	61	61	61	— 2
Ang U Dev	4100	50	49	49½	
Armore	1000	12½	12½	12½	— ½
Asse Porc	1016	36	36	36	+ ½
All C Cop	2107	48	48	48	
Aunor	1300	205	205	205	
Avoca M	1000	104	102	104	
Bankeno	1900	420	400	400	—30
B-Dug	10500	11	10½	10½	—1½
Belcher	3000	48	48	48	
Bellefore	6500	19	18	19	+ 1
Bellm	1175	16½	16½	16½	— ½
Big Nama	2500	16	15	15	— 1
BI Hawk	3000	42	40	42	— 1
Brameda	5025	330	300	300	—15
Bruni Reef	1000	25	25	25	
Brunswk	410	435	430	435	+ 5
Bunker H	4500	9	9	9	
C Mines	140200	42	37½	38	+ 3
Camflo	2650	270	260	268	— 2
Cam Chib	500	780	760	760	—35
Camp RL	225	8⅝	8½	8½	— ½
C Tung	3085	200	190	190	—11
C Arrow	66000	33	25	33	+ 8
C Jamieson	1700	170	160	170	— 1
Cn Lncpt *	17500	18½	16½	17	—1½
C Malart	4000	22	22	22	— 1
Cdn Nisto	3500	12	11	11	— 1
Candore	8000	9½	9	9½	+ ½
Captain	11000	7½	7½	7½	
Cassiar	1065	23½	23	23	+ ½
Cent Pat	1900	315	300	305	—10
Chemalloy	3400	122	118	118	— 5
Chib Kay	1000	8½	8½	8½	— ½
Chimo	8900	146	140	142	+ 2
Chrom	500	155	155	155	— 5
Coch Will	600	58	58	58	— 2
Columb M	5100	76	75	76	+ 1
Comb Met	2400	6	6	6	
Contagas	1000	29½	28	28	—1½
Coniagn	9000	13	13	13	
C Callinan	1000	8½	8½	8½	
Con Fardy	100	125	125	125	
C Marben	800	410	405	405	— 5
C Morgan	1300	225	220	220	— 7
Con Negus	2300	15	13½	15	+ 2
Con Nichol	1000	11	11	11	+ ½
C Red P	103500	14½	13½	14	+ ½
Conwest	550	12½	12⅝	12⅝	— ⅞

Business Topics

'Massive' Discovery Hikes Mine Shares

By HARRY YOUNG
Business Editor

A "massive sulphide" discovery is reported to have been made in the Sturgeon Lake area of northwestern Ontario on property owned by New Brunswick Uranium Metals and Mining Ltd.

Exploration work on the property is being done by Falconbridge Nickel and is adjacent to the Block 7 property at Sturgeon Lake now being explored and developed by Mattagami Lake Mines and Abitibi Paper Company.

Details are lacking but the shares of New Brunswick Uranium Metals and Mining have risen from $1.10 a week ago to $6.20 Monday in unlisted trading at Toronto.

The Mattagami strike made earlier this year was reported to have cut zinc-copper-silver mineralization.

Other companies with properties in the area include Scandia Mining and Exploration, Amax, Cadadore, Norlex and Canadex.

Scandia which has property to the west of Mattagami's Block 7 says it is to explore an anomaly which runs northeast into the Mattagami property.

□

'PARTS' SALES HURT

The strike at General Motors is affecting the earnings of Canada's leading auto parts manufacturers, most of whom depend on the "big three" U.S. makers for their sales.

Hayes Dana which has just reported a net profit of $1,350,000 (50 cents a share) for the year ended Aug. 31, says it expects a further drop in earnings in the first quarter of the new year depending on the length of the strike.

A year earlier (for a period of 13 accounting months) Hayes Dana made $2,306,000 (85 cents).

Budd Automotive Company of Canada Ltd. for the nine months to Sept. 30 reports a net profit of $274,063 (five cents a share), but it lost heavily in the third quarter.

During this period Budd had a net pre-tax loss of $1,238,465, partly due to inclusion of heavy starting-up expenses at its expanded plant, and partly because of the GM shutdown which if it persists would reduce profits from the normally lucrative last quarter of the year.

In each case, however, Hays Dana and Budd look for a better deal in 1971, although Hayes Dana says the freeing of the Canadian dollar has also made its position more difficult.

□

HOME SELLS SHARES

Home Oil Company has sold 500,000 common shares of Trans Canada Pipelines Ltd. for about $15,500,000 as a move to reduce bank indebtedness.

The identity of the buyer was not disclosed.

Home still owns 800,000 shares or 9.6 per cent of the total outstanding shares of Trans Canada.

ISLAND MINE

Details of a work-option agreement with Vangulf Exploration Company are reported by Mt. Washington Copper Co. Ltd. in its annual report to shareholders.

Vangulf, a subsidiary of Gulf Resources and Chemical Corporation, is currently doing preliminary exploration work on the Mt. Washington 174 claim property on Vancouver Island.

It has until Jan. 31, 1971, to complete this work when it will make a decision on taking up an option involving expenditure of not less than $406,250. If this is done Vangulf would acquire a 35-per-cent interest in the property, or 65 per cent if Mt. Washington chooses not to participate in further expenditure.

John Bailey of Fresno, Calif., the president of Mt. Washington, says work done in the past two years by Marietta Resources has shown low grade mineralization over an extensive area.

The property is on mineral lease from Canadian Pacific Oil and Gas Ltd.

Grain

WINNIPEG

	Open	High	Low	Close
Flax—				
Oct.	269	270¼	267	267
Nov.	261⅝	263⅛	261¼	262½
Dec.	241¼	241¼	238⅞	239¼
Rye—				
Oct.	100⅝	101⅛	100⅝	101⅛
Dec.	102¼	108⅝	102¼	108⅝
May	110	111⅝	110	111⅝
Oats—				
Oct.	86⅛	86⅝	86⅛	86⅝
Dec.	86⅝	86⅝	86	86⅛
May	85⅛	85⅛	—	—
Barley—				
Oct.	128¼	128	128¼	128⅞
Dec.	128¼	128⅞	128¼	128⅞
May	127⅝	128¼	127⅝	128
Rapeseed (Vancouver)—				
Nov.	253	253	250¼	252
Jan.	250½	251	248½	248½
March	244½	244½	241¼	241⅝
Rapeseed (Thunder Bay)—				
Oct.	252	250½	250¼	250½
Dec.	236	236	232¼	232¼
April	240¼	240¼	236⅛	237¼

CHICAGO

	Open	High	Low	Close
Wheat—				
Dec.	171¼	171¾	170⅞	171⅛
March	172	173	172⅛	172⅝
May	166⅝	170⅛	168⅝	169⅝
Corn—				
Dec.	145	145¼	143⅛	143⅛
March	150	150½	148⅝	148⅝
May	153	153⅝	151⅝	151⅝
Oats—				
Dec.	75⅛	76⅛	75	75⅝
March	75⅝	76	75	75½
May	76	76¼	74⅝	75⅛
Soybeans—				
Nov.	293⅝	294⅝	292⅝	293½
Jan.	297¼	298⅝	296⅛	297
March	300⅝	302½	300	300⅞

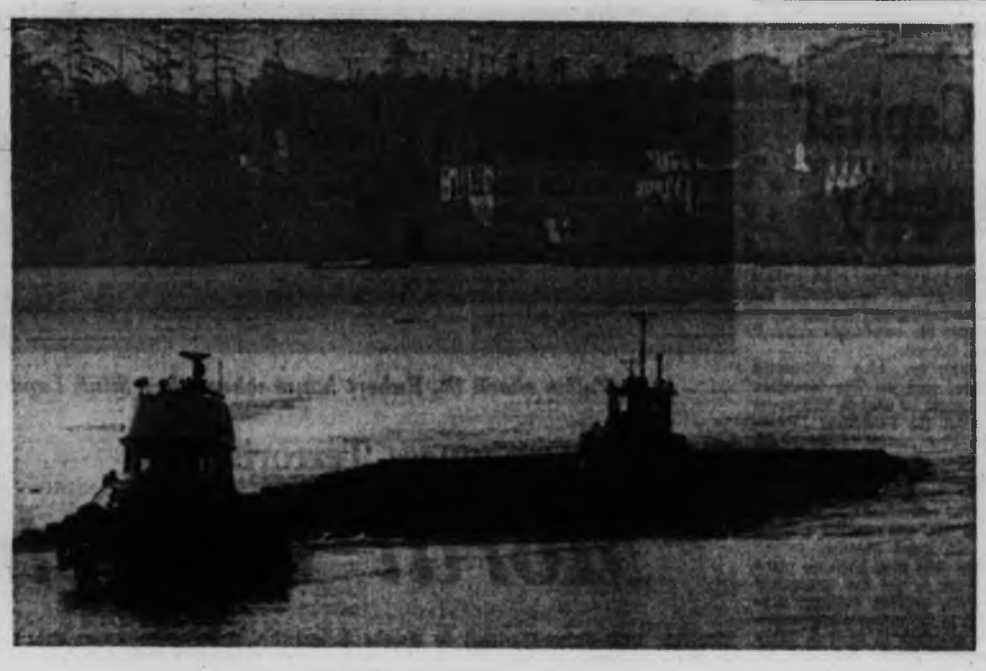

Peaceful But Busy

Quiet misty background relays peaceful feeling to harbor watchers but busy tugs in foreground dispel illusion. Tugs are in process of moving section boom of logs to sawmill to begin another day's work. —(William E. John)

Ore Carrier Blocks Seaway

ALEXANDRIA BAY, N.Y. (UPI) — Shipping was halted on the St. Lawrence Seaway after a Canadian iron ore carrier swung broadside after losing steerage late Monday, a Seaway spokesman said. Attempts were being made to repair the steering as the Helen Evans, bound for the lakes, dropped anchor near the Thousand Islands bridge blocking the channel.

Economists Ask Speed-Up

Production Falters

OTTAWA (CP) — The Economic Council of Canada calls in a special report Monday for policies that would speed the growth of productive activity.

The federal advisory body warns that production this year is falling significantly below what the country is capable of doing. Unless the economy is stimulated by increased governmental spending, unemployment will rise, the council says.

Inflation Guard

At the same time, the council stresses that the country must be on guard against any revival of strong price inflation. Combined spending by federal, provincial and municipal governments should aim at maintaining a small, over-all surplus of revenue over expenditure.

The 25-member council, which consists of representatives of business, consumer and labor groups, offers its advice in an 85-page report titled Performance and Potential. It is a supplement to the council's seventh annual review, published a month ago.

Views Echoed

The council's assessment of the present state of the economy and what needs to be done echoes the views expressed last Tuesday by Finance Minister Edgar Benson in a statement to Parliament.

He said the government is relaxing restrictions on spending while taking care not to stimulate a new round of inflation.

However, repeating advice of a year ago, the council's report places more emphasis on the need to follow policies that would enable the economy to achieve its full productive potential in the coming five years.

"A quick return to potential is not feasible," the council concludes.

Challenge Cited

"But the central challenge is to begin to close the gap between actual and potential performance as soon as possible—to begin to reduce the significant human and econimc costs of high unemployment — bearing in mind the need to maintain reasonable stability of prices."

Defining Canada's productive potential on the basis of an average rate of 3.8 per cent unemployed, the council calculates that the level of output surpassed the potential in 1966 but fall short by about 1½ per cent in the following three years.

Gap Widens

The gap would get wider and unemployment would increase if the annual rate of growth in the value of output fell below 5½ per cent in real terms—that is, after price inflation is discounted.

The latest official forecast is that real output will grow this year by only about three per cent.

Monopoly Almost Over

Dynamic New Policy Urged for Exports

MONTEBELLO, Que. (CP) — The Canadian Export Association was told Monday that Canada no longer has a monopoly on many of the resource materials which have kept the Canadian balance of payments within acceptable limits.

G. O. Loach of Toronto, chairman of the association, said Canada therefore must proceed toward a much more dynamic export policy and the government must devise a national course of action to enable the maintenance of a strong industrial base to compete for world markets.

Adressing the opening session of the association's two-day conference, he said one of the prime objectives of government policy "surely must be to provide jobs for the rising generation in sufficient numbers and at suitable rates of pay."

During the 1960s about 2.7 million Canadians had joined the work force. In the 1970s, this figure would increase to 3.9 million, requiring a much closer business-government relationship.

J. M. McAvity of Montreal, association president, said the outlook for Canadian exports is not bright despite the continued soaring of export sales.

He said many of the circumstances which contributed to the remarkable growth of exports this year are expected to disappear soon.

However, during the first eight months of this year, the value of merchandise exports advanced by 16.6 per cent from the corresponding period of 1969 to $11,125 million. Estimates are that they may reach $17,000 million for 1970.

The unpegging of the Canadian dollar at the end of May appears to be causing a levelling out of export trade gains, McAvity said.

ROYAL TRUST
MANAGED FUNDS

Sept. 1970	Unit Value
"A" Fund	$10.5511
"B" Fund	$ 8.0420
"C" Fund	$12.2782
"M" Fund	$ 8.5495

TRADE OUT MOVE IN
OAK BAY TOWERS
"CONDOMINIUM SUITES"
One-Third of our buyers have happily traded their homes and are now enjoying their suites and an
ACRE
of lawns, trees, shrubs, pools, —BUT someone else is doing the work.
OAK BAY TOWERS
has a few garden suites left. For Further Particulars and a Personal appointment to view call 385-7707.
Mears Whyte & Gower Ltd.
"Will Trade Your Home"
2188 Oak Bay Ave.
"Victoria's leading Condominium broker"

ACME SUPPLIES LTD.

NYLO KLEEN MATS
Absorb moisture and trap dirt at the door to keep your building clean and attractive at all times.
- Johnson's Floor Finishes
- Advance Floor Machine
- Cleaning Compounds
- Janitors' Equipment
- Paper Products

Same Day Delivery
ACME SUPPLIES
The Janitors' Downtown Stockroom
1917 QUADRA ST.
(Opposite the Curling Rink)
383-5850 383-8822

SAGERS' MAPLE SHOPS
See Our Unique Selection of Colonial Furniture
1802 Government St.
386-3841

There's greater interest then ever before in our Guaranteed Investment Plan.
Send this coupon for complete details.
FIRST INVESTORS CORPORATION LTD.
Ste. 208 - 896 Fort Street / Ph. 386-7404
Victoria, B.C.
Name
Address
City
Province Phone
"MEMBERS OF THE PRINCIPAL GROUP OF COMPANIES"

Don't be vague . . . ask for
HAIG
Britain's largest selling Scotch
Distilled, blended and bottled in Scotland
Represented by: The Distillers Company (Canada) Limited
This advertisement is not published or displayed by the Liquor Control Board or the Government of British Columbia

The "TIDELINE"
A most desirable location for apartment dwelling—a most magnificent view of the Olympics, and the water is just 100 feet away. 1470 Dallas Rd. Reserve now — opening Nov. 1st.
Resident Manager 383-4625

ATTENTION PROFESSIONAL MEN AND WOMEN
- Drive a brand new car
- Release capital
- Get tax relief
- No servicing tie-ups
- Project annual costs
- Get cash for your present car

LEASE from Empress
PONTIAC-BUICK LTD.
382-7121
Ask for CAM McCALLUM

MORE SERVICE
We do more than just copy your originals — we also supply typing, typesetting and art — right on the spot at
IDEALETTER SERVICES
605 Courtney St. 384-5211
20 Steps from Government St.

BB BB BB BB BB BB BB BB BB
THESE HOMES WERE TAKEN IN TRADE
AND MUST BE SOLD
"QUALICUM BAY"
Secluded seafront, spectacular house - sensational low price. $44,300
"ON THE ROCKS"
3534 LORRAINE. Very little gardening, 3 br., 3 bathrm., Unusual rec. rm. $35,800
"SEE THE SEA"
6506 SOOKE RD. Swimming pool, Big LR., 4 brs., rec. rm. $29,000
"BIG HOUSE-SMALL PRICE"
2921 DONCASTER. Family style, 4 brs., den, Big LR. $18,900
BLOCK BROS. REALTY LTD.
3636 Shelbourne St. 477-1841
BB BB BB BB BB BB BB BB BB

WHY DO THIS?

WHEN YOU CAN DO THIS!

"Summer Time and the Living is Easy"
Why not make it easy all the year round by purchasing a luxury suite at the new
NOW 2 CONDOMINIUMS
BRAM LEA COURT
118 Croft St.
and
ARD LEA COURT
Corner of Michigan and Oswego Streets
—No grass to cut
—No garden to weed
—No hedges to trim
—No driveway to sweep
—No leaves to rake
—No gutters to clean
—No outside painting
—No outside repairs to be done
Open to View
Weekdays 10:00 - 5:30 p.m.; 6:30 - 9 p.m.
Saturdays 1:30 to 5:30 p.m.
Boultbee, Sweet Realty Ltd.
(Affiliate of Yorkshire Trust Co.)
"Condominium People"
737 FORT STREET 383-5561

NATIONAL REVENUE, TAXATION—
A NEW WAY OF LIFE FOR YOU
Canadian taxation is moving into a new and exciting era. There are changes coming within the Department of National Revenue, Taxation. New vistas will be opened. There will be new opportunities for promotion. New jobs will be created. Would you like to become part of our change? Would you like to become a member of our new team? National Revenue, Taxation needs recognized accountants with C.A., R.I.A. or C.G.A. status. There are vacancies with excellent career opportunities in district offices across Canada. Are you interested? Get in touch with us. Now.
Contact: Director of Taxation
1005 Pandora Avenue, Victoria, B.C., Tel.: 388-3200
If your career needs need satisfying, we're here.
The Department of National Revenue, Taxation

Mayor Campbell Blasted:

'Political Capital' Out of Tragedy

VANCOUVER (CP) — The Association Monday blasted Mayor Tom Campbell for "attempting to make political capital of a national tragedy" with comments following the FLQ crisis in Quebec.

In a sharply - worded statement, association secretary Reg Robson attacked Mayor Campbell's comments about applying the emergency powers of the War Measures Act to youths, political groups, draft dodgers and criminals in Vancouver.

"Mayor Campbell apparently cannot see the national crisis precipitated by the FLQ kidnappings in any terms more serious than as an opportunity for youth-baiting and red-baiting to bolster his anti-hippie stance," said Robson.

Saturday, the millionaire mayor said the War Measures Act could be used in Vancouver against the Vancouver Liberation Front, some of the yippie groups, Maoists, drug pushers and American draft dodgers.

* * *

"The restrained statements of local law enforcement officers on the same question, to the effect that they have no plans to seek to use the emergency powers, provide welcome contrast to the mayor's inappropriate response to what is likely the most deeply disturbing development in Canada's history," said Robson.

The association secretary said Mayor Campbell's "reported fear of insurrection in Vancouver" was greeted with laughter in the House of Commons Friday, "providing bizarre comic relief in the midst of Parliament's grimmest deliberation."

Advertisement

Dentures Over 2 Years Old?

Dentures—especially *older* dentures—are harder to keep clean than natural teeth. And hard brushing with abrasive pastes or powders may damage or scratch.

That's why so many dentists now recommend *soaking* your dentures clean in easy-to-use KLEENITE.

KLEENITE has a 3-way formula—(1) detergent; (2) activated oxygen; (3) solvent—that surges to tiny crevices; penetrates where no brush can reach; helps soak away film and stain. The dingier the dentures, the more spectacular the results . . . with KLEENITE Denture Cleanser!

—CP

Police check St. Hubert house where they think Laporte was held

Trudeau Denounces Terrorists

'Moral Wasteland'

OTTAWA (CP) — Prime Minister Trudeau denounced Quebec terrorists Monday as occupants of a "moral wasteland" and promised their actions would not halt "needed social change" in Canada.

Government sources said Trudeau's statement followed growing concern in cabinet and the Liberal caucus over the extremism underlying much of the support which has been pouring into Ottawa from all parts of the country.

The government did not intend to provoke a hysterical anti-separatist reaction when it cracked down on terrorism, the sources said, and it was concerned at the tone of public opinion which seemed to be growing in the country.

The killing of Quebec Labor Minister Pierre Laporte Saturday night was "evidence of the moral wasteland occupied by the FLQ (Front de Liberation du Quebec)," Trudeau told the House of Commons.

The prime minister, largely repeating his telecast message to the nation Sunday night on Laporte's death, was applauded from both sides of the aisle as he denounced the minister's killers and praised Laporte's memory.

He told Parliament the FLQ's purpose was "to inspire within all of us fear and hatred, and in this atmosphere to destroy our nation. They will not succeed."

"Canadians for too long have known freedom, practised tolerance, and enjoyed the benefits of our rich natural diversity. They will not be tricked by such a transparent device.

"Canadians have seen, too, the bitter and divisive effects in other countries when hatred is met by hatred, when crime is followed by vengeance, when reason is overcome totally by emotion.

"This deed will not deter progress toward needed social change; rather it will reinspire the many persons in all parties of Canada who share the broad vision of Pierre Laporte," Trudeau said.

Quebec Doctors Return to Work

QUEBEC (CP) — The Quebec health department reported Monday that most of the province's 4,000 medical specialists have obeyed the government's emergency legislation ordering them back to work.

The department said in a statement that normal services have been re-established at Quebec's 250 hospitals.

The specialists began a withdrawal of all but emergency services Oct. 8 to protest certain clauses in the provincial medical care insurance legislation.

However, the government passed emergency legislation last week ordering the doctors to return to their jobs or face possible fines or imprisonment.

The medical insurance scheme is scheduled to go into effect Nov. 1.

HARD OF HEARING?

First Read All the Facts!

"What you should know about Hearing Aids" Reprinted from **"Todays Health"** Published by **"American Medical Association"**

For Your Free Copy, Write to Victoria Press, Box 446

Laporte Assassination Fourth of Its Kind

NEW YORK (Reuters) — The assassination of Quebec Labor Minister Pierre Laporte by Quebec terrorists is the fourth such political slaying in six months.

On April 6, Count Karl von Spreti, 62-year-old West German ambassador to Guatemala, was found murdered one week after he was kidnapped by left-wing urban guerrillas in Guatemala City.

* * *

The repercussions caused by this killing led to a stepping-up of security measures to protect diplomats in many parts of the world.

On May 29, former Argentine president Pedro Eugenio Aramburu was kidnapped from his Buenos Aires home. Seven weeks later it was officially announced that the claims of his left-wing guerrilla captors to have executed him were true.

On Aug. 10, United States aid found shot to dtathSHR 8RSH official Daniel Mitrione was found shot to death in an abandoned car in Montevideo, Uruguay. The 50-year-old father of nine was snatched by left-wing Tupamaros guerrillas 10 days earlier.

In September, 1969, the U.S. ambassador to Brazil, Charles Burke Elbrick, was held for 77 hours before being released by urban guerrillas in exchange for the freedom of 15 political prisoners.

* * *

Outside of Canada, about a dozen kidnappings have taken place so far this year, all but one of them in Latin America.

The exception was the abduction in Amman, Jordan, June 7 of a U.S. embassy official, Morris Draper, by Arab Palestinian commandos. He was released the following day.

Corporation of the Township of Esquimalt

LIST OF ELECTORS 1970-1971

NOTICE is hereby given that a Court of Revision will sit in the Municipal Hall on Monday, November 2nd, 1970, at 5 p.m., to hear all complaints and correct and revise the List of Electors for 1970-71.

A copy of the List of Electors revised as of October 1st, 1970, is posted on the notice board at the Municipal Hall and may there be inspected between the hours of 9 a.m. and 5 p.m. on all week days except Saturday.

M. W. E. ALLEN, Municipal Clerk.

Municipal Hall
Esquimalt, B.C.
October 20th, 1970.

AIRWAYS RENT-A-CAR

NO MILEAGE CHARGES

$8.75 24-Hour Day Plus Your Gas

722 Humboldt St. (Executive House)

384-9375

Free Pick-Up Service

PLEASE NOTE NEW ADDRESS

3930 DOUGLAS Aluminum Doors

De Luxe - Rustproof - Heavy Duty

Self-Storing **26.95** Storm and Screen

Large and odd sizes! Easy to install. Price includes all hardware, pneumatic closer, check chain — completely weatherstripped. See them on display or order by phone.

479-3232 Open 8 a.m. to 5:30 Mon. to Fri.

Grilles and letter slots extra. Installations arranged upon request.

- Storm Windows
- Door Canopies
- Roll-up and Fixed Awnings

How would you like to give your home an instant up-dating with New Aluminum Windows?

Phone B.C. Aluminum's in-the-home service. Give us only one day and you'll have new aluminum windows replacing your present wooden ones. No alterations necessary to interior or exterior finishes in your home. The job is fast and clean. The new windows look and are modern. They slide open and are equipped with screens. Phone 386-3022 and ask for replacement windows.

"Another B.C. Aluminum's in the Home Service"

B.C. Aluminum Contractors Ltd.

"Your Authorized Aluminum Dealer"

479-3232 'til 5:30

If you want to *understand* your life insurance, listen to a Standard Life man.

You'll have two things going for you right away.

First, our salaried professional will take the time you need to have things clarified. Not just about the policy itself, but — and this is even more important — about how it fits into your personal plans and circumstances.

The second thing you get is probably the best 'merchandise' in the insurance market. For example —

A "Whole Life" policy taken out in 1950, with a face value of $10,000.00, now has a claim value of $16,672.00.

These $6,672.00 are Bonuses which we have added annually. In many cases, these Bonus additions will be greater than the premiums paid, depending on the age of the policy holder.

Naturally, this is an example of past performance; we cannot *guarantee* its continuance in the future. But our track record is pretty good — as your Standard Life man will explain to you in full detail.

Which brings us back to our main point: if you want to *understand* your life insurance, talk to one of our men.

He won't make a fast sale. He'll take the time to help you buy what's right. For *you*.

Phone our office. The number is 386-5141

STANDARD LIFE

SIMPSONS-SEARS

Your Christmas Wish Is Just a Dial Away!

TELESHOP 386-3161

PROMPT, 48-HOUR DELIVERY ON MOST CATALOGUE ORDERS

SIMPSONS-SEARS CHRISTMAS WISH BOOK...SHOP NOW!

A big, colourful catalogue with pages and pages of sparkling new and fascinating gift ideas for everyone . . . right at your fingertips! We've taken all the best buys for last Christmas and worked to cut the cost even lower. New and different ideas in our 1970 Wish Book, too . . . designed to let you shop in comfort.

Telephone for the Christmas Wish Book right now! . . . Make Simpsons-Sears your GIFT CENTRE for '70!

BUY NOW! NO DOWN PAYMENT—NO MONTHLY PAYMENTS 'TIL JAN. 1971*

on purchases made before Nov. 21 on your convenient Simpsons-Sears All-Purpose Charge Account. Open yours today. Complete details available at Simpsons-Sears customer accounts department. *After 30 days a monthly service charge will be added in the usual way.

Simpsons-Sears, Hillside: 3190 Shelbourne Street. Lots of Free Parking . . . No Tickets, No Time Limit (10-47)

Queen Sends Sympathy To Mrs. Laporte

LONDON (CP) — The Queen has sent a message of sympathy to Mrs. Pierre Laporte.

It is understood the message expressed deep sympathy, and was transmitted through Governor-General Michener.

French-Canadian Youths' Sit-In

Ultimatum in Paris

PARIS (Reuters) — French authorities have warned that they will intervene unless French-Canadian youths end their occupation of Canada House, a student residence here, by this morning, the residence's director said Monday.

Benoit Vaillancourt of Montreal, the director, told reporters that police would evict the occupiers if they are not out by 9 a.m. Their sit-in began Saturday night to protest against emergency measures taken by the Canadian government.

* * *

Vaillancourt said French authorities issued the ultimatum. He said he would have adopted a different attitude, relying on patience and discussion for a few days.

Vaillancourt said he had passed on the ultimatum to the occupying youths, who had told him they would have to hold a meeting to decide on what to do.

* * *

About 20 youths continued the sit-in Monday.

There have been no incidents since the occupation began, and the 125 students who normally live in the house have continued their normal activities, Vaillancourt said.

—CP

Ontario police check cars at Quebec-Ontario border, looking for fugitives

Radio Man Silenced, Quits Job

MONTREAL (CP) — Radio personality Rod Dewar announced on the air Monday that he is quitting CJAD because of the English-language station's stand in the current kidnapping crises.

Dewar said later he had been asked to suspend broadcasts for one week because his comments on the government stand in the situation "raised a lot of flak" from listeners.

Dominion of Canada Party Dissolved

EDMONTON (CP) — The Edmonton branch of the Dominion of Canada Party was dissolved during the weekend after its directors decided Canada is in chaos and that the party had failed in its objectives.

The branch, established last spring and which said it had about 200 members in the city, issued a news release Sunday announcing the directors had made the decision Friday.

The organization was formed to "attempt to maintain the principles of the British North America Act which had sustained Canada as a united nation over 100 years and to protest the divisions of the nation resulting from legislation of the bilingual act," Gerry Beck, the branch's executive secretary said in the release.

"Our organization realizes that we have failed in this attempt, bilingualism and biculturalism now is a legal fact and the balkanization of Canada is in rapid progress," the directors said.

Healing Substance... Shrinks Piles, Checks Itch

Exclusive healing substance proven to shrink hemorrhoids... and repair damaged tissue.

A renowned research institute has found a unique healing substance with the ability to shrink hemorrhoids painlessly. It relieves itching and discomfort in minutes and speeds up healing of the injured, inflamed tissues.

One hemorrhoidal case history after another reported "very striking improvement." Pain was promptly and gently relieved . . . actual reduction or retraction (shrinking) took place.

And most important this improvement was maintained in cases where clinical observations were continued over a period of many months. Furthermore, these tests and observations were made on patients with a wide variety of hemorrhoidal conditions. All this was accomplished with a healing substance (Bio-Dyne) which quickly helps heal injured cells and stimulates growth of new tissue. Bio-Dyne is offered in ointment and suppository form called Preparation H.

In addition to actually shrinking hemorrhoids, Preparation H lubricates and makes elimination less painful. It helps prevent infection which is a stated cause of hemorrhoids.

Just ask your druggist for Preparation H Suppositories or Preparation H Ointment (with a special applicator).

Satisfaction or your money refunded.

Preparation H

Sands

Your Community

Funeral Chapels

Dedicated to Service

Victoria
388-5155 388-5156
383-7511

Sidney
656-2932

Colwood
478-3821

Ex-Liberal Himself

MP Denounces Liberal Policies

OTTAWA (CP) — The Commons, after giving the government overwhelming endorsement for its actions in the crisis in Quebec, moved right on Monday to hear a caustic denunciation of most other executive policies from former Liberal MP Perry Ryan.

* * *

Ryan (PC—Toronto Spadina), who bolted Liberal ranks last December, accused the government of bringing the country's affairs to "an almost incredible mess" through "dreaminess, softness and inaction—then over-reaction."

Speaking as the House resumed for the fifth day debate on the speech from the throne that opened the new parliamentary session Oct. 8, Ryan held the government responsible for inflation, high interest rates, widespread unemployment and social unrest.

* * *

The Toronto MP, who sat as an independent through most of the last session of Parliament before joining the Conservatives in September, said it had been Liberal dogma that Tories were friends of big business and the ones who would turn immigration on and off like a tap.

* * *

But in fact, he said, it was the Liberal party, under the leadership of former prime minister Lester Pearson, that lifted the interest rate ceiling for chartered banks, permitting the "five big banks" to record "unconscionable profits" in the last three years while the rest of the economy was in a downspin.

Cuba Agrees to Request

OTTAWA (CP) — Cuba has agreed to co-operate with Canada in providing asylum for the kidnappers of British diplomat James Cross for humanitarian reasons only, the Cuban ambassador said Monday night.

Dr. Jose Fernandez de Cossio, in a prepared statement, said: "The Cuban government agrees for humanitarian reasons to participate in the arrangements made public by the Canadian government.

There had been questions concerning the motives of Cuba in consenting to take the kidnappers, but a Canadian government spokesman made it clear Monday that any arrangements had been made at Canada's request.

"I wish to ratify that an agreement exists between the Cuban and Canadian governments at the request of the Canadian government," Dr. de Cossio said.

"And the Cuban government agrees for humanitarian reasons to participate in the arrangements made public by the Canadian government.

"And at the request of the Canadian government to participate in these arrangements."

Canada Pleases

HONG KONG (AP) — North Vietnam Monday hailed the establishment of diplomatic relations between Communist China and Canada and said it is "a defeat for the U.S. imperialists."

Vessel Safe

HARTLEPOOL, England (AP) —The Greek ship Santa Paola, listing after its cargo of timber shifted during a North Sea storm, limped toward this northeast English port Monday under heavy escort.

To travel as a family is cheaper than you think.

Thanks to CN's Family Fare discount plan. Get full details from your Travel Agent or CN Passenger Sales Office.

CN

Low cost hot water

Plenty for breakfast showers and shaving

Plenty for breakfast dishes

Plenty for four big washloads—no waiting between loads

Plenty for lunchtime dishes, pots, pans

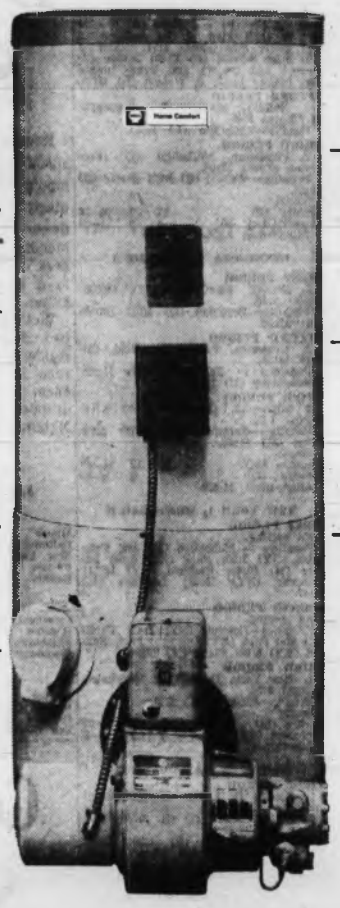

Plenty for the teenage daughter's hair-washing ritual

Plenty to bathe the youngsters—four big baths in an hour

Plenty for a good relaxing soak before you go to bed

Lease this heater for $4.13* a month—you'll get more hot water—and pay less.

You can have so much hot water the tap may *never* run cold. This oil-powered Shell Home Comfort Heater heats water 3 times faster than gas—7 times faster than electricity!

And we can show you pay less for each gallon of hot water than you'd pay using either gas or electricity.

Just think, enough hot water to do four *full* washloads *without a break* . . . enough to bathe four kids in the bedtime hour . . . enough for the breakfast scramble—showers, dishes, washing and all!

How much will you save?

You could save many dollars over the years. Give us a call. One of our Consultants can show you *exactly* how much. He will compare the cost of hot water from the Shell Water Heater with the cost of gas and electric water heaters. And it will be a fair comparison.

He will prove to your satisfaction that the Shell Water Heater can give you *more* hot water—without sending your bills skyrocketing.

Why does it cost less to run?

This Shell waterheater is one of the most efficient ever built. Instead of just heating the base of the tank, the flame swirls up through the centre. This unique patented process can produce 90 gallons of boiling water *every hour*.

It runs on clean, safe Shell Heating Oil. In the area we serve, Shell Heating Oil packs more heat energy per dollar than gas or electricity.

No extra charge for installing or service

It will be installed and linked up to your existing oil lines in less than a day. At no extra charge Shell Home Comfort looks after all servicing needs—both parts and labour.

All you pay is the monthly amount quoted above and the monthly fuel oil bill. Both payments appear on one statement. You write just one cheque a month.

For more details about the high-speed Shell Water Heater—and how it can lower your hot water costs, call us at this number:

384-8147

VICTORIA HEATING SERVICES BRANCH

760 Johnson Street, Victoria, B.C.

SHELL

**Price for a 32-gallon heater—standard installation—connected to existing fuel oil lines.*

Harris, Frank Double Nominees

Wayne Harris

MONTREAL (CP) — A pair of Western Football Conference veterans — linebacker Wayne Harris of Calgary Stampeders and tackle Bill Frank of Winnipeg Blue Bombers — were nominated Monday night for possible double honors in the annual Canadian football awards.

Harris and Frank were among 25 players nominated in three categories — outstanding player, Canadian player of the year and lineman of the year.

Players from each of the nine Canadian Football League clubs are named by writers and sportscasters from their home cities in each of the categories.

Harris and Frank received nominations in the outstanding-player and lineman-of-the-year categories.

Harris won the Schenley Award as lineman of the year in 1965 and 1966.

Running-back Jim Evenson, runner-up to now-retired Russ Jackson of Ottawa Rough Riders as outstanding player last season, is B.C. Lions' nominee for the same award this year. Jim Young is Lions' nominee as outstanding Canadian and Ken Sugarman as top lineman.

Sugarman was Lions' representative in last year's balloting for lineman of the year.

Both offensive-end Tommy Joe Coffey and offensive-guard Bill Danychuk of Hamilton Tiger-Cats of the Eastern Conference were nominated again as outstanding player and Canadian player, respectively.

Results of balloting on the first nominations, which will reduce the numbers of players in the running to six or less, if Harris or Frank is chosen in two categories, will be announced Nov. 3. Nominations will select three players from the west and three from the east on that vote.

The two finalists in each of the three categories will travel to Toronto during Grey Cup week to hear the final decision of the judges. The result will be announced and the awards presented at the Grey Cup dinner.

A complete list of the nominees with outstanding player, Canadian and lineman of the year in order:

B.C. Lions: Jim Evenson; Jim Young; Ken Sugarman.

Edmonton Eskimos: Terry Swarn; Ron Forwick; Greg Pipes.

Calgary Stampeders: Wayne Harris; Dave Cranmer; Wayne Harris.

Saskatchewan Roughriders: Ron Lancaster; Alan Ford; Jack Abendschan.

Winnipeg Blue Bombers: Bill Frank; Paul Brule; Bill Frank.

Hamilton Tiger-Cats: Tommy Joe Coffey; Bill Danychuk; Angelo Mosca.

Toronto Argonauts: Marv Luster; Tony Moro; Charles Bray.

Ottawa Rough Riders: Hugh Oldham; Billy Cooper; Marshall Shirk.

Montreal Alouettes: Moses Denson; Al Phaneuf; Charlie Collins.

Bill Frank

Expected Shapes Up in NHL Bruins Only Unbeaten Club

It's already beginning to shape up as expected in the East Division of the National Hockey League.

Boston Bruins, now the only unbeaten club in the NHL, have won four in a row and New York Rangers have bounced back from an opening-game upset to win three straight.

Bruins are tied with Montreal Canadiens for the Division lead and New York Rangers are two points behind the co-leaders but, like the Bruins, have a game in hand.

Behind the three leaders, Detroit Red Wings are 2-4, and Toronto Maple Leafs are 1-3 to give hope to Buffalo Sabres (1-3-1) and Vancouver Canucks (1-5-0).

Bruins completed their three-game tour of the Pacific Coast on Sunday by knocking off the Canucks, 5-3, before a crowd estimated at 1500 more fans than the 15,554 seats in Pacific Coliseum.

Canucks did the unexpected by holding Bobby Orr and Phil Esposito pointless, but Johnny McKenzie and linemate John Bucyk took up the slack. McKenzie scored twice and set up two other goals while Bucyk had a goal and two assists.

THREE-GOAL FLURRY

Three goals in less than four minutes late in the second period sank the Canucks.

They had moved to 1-2 when Orland Kurtenbach scored a power-play goal at 13:55, but McKenzie got goals at 14:47 and 18:42 around a scoring shot by Wayne Carleton at 18:07.

Rangers got their second shutout of the season from Ed Giacomin on Sunday, and they needed it.

HAD TO BE SHARP

Playing before 17,250 home-town fans, Rangers could only manage to get one shot past a starry Rogatien Vachon and it took sparkling goaling by Giacomin to make it hold up.

Walt Tkaczuk did the scoring early in the third period while Henri Richard was in the penalty box.

In other Sunday games: Minnesota North Star won a 2-1 decision over Red Wings in Detroit; Philadelphia Flyers scored a 4-2 home-ice win over the Maple Leafs; St. Louis Blues and the Black Hawks played to a 2-2 tie in Chicago and Buffalo Sabres got a 1-1 tie at home against Pittsburgh Penguins.

MANIAGO STARS

Fine goalkeeping by Cesare Maniago, who blocked 40 shots, was the highlight of the Minnesota win, accomplished when Danny O'Shea broke a 1-1 tie early in the third period.

Leafs blew a 2-0 lead, the Flyers getting started back with a second-period power-play goal by Gary Dornhoefer and going the rest of the way when Andre Lacroix scored twice and Bob Clarke once in the third period.

Standout goalkeeping by Ernie Wakely, who stopped 31 shots, got the Blues their point.

Wildest action came in the first period in Buffalo, where Sabres' Reg Fleming and Flyers' Bryan Watson touched off first-period battling which produced 84 minutes in penalties.

Fleming received two minor penalties, a major and a misconduct in his first-minute tangle with Watson, then drew a second misconduct and the automatic game misconduct four minutes later when he left the penalty box to get into a scrap featuring teammate Glen Sather and Tracy Pratt.

Sather and Pratt both got two minor penalties for that one and went at it again later in the period to draw minor and major penalties.

★ ★ ★

EAST DIVISION

	P	W	L	T	F	A	Pts
Boston	4	4	0	0	25	12	8
Montreal	5	4	1	0	15	7	8
New York	4	3	1	0	11	5	6
Detroit	6	2	4	0	16	20	4
Buffalo	5	1	3	1	4	12	3
Toronto	4	1	3	0	14	18	2
Vancouver	6	1	5	0	16	28	2

WEST DIVISION

	P	W	L	T	F	A	Pts
Chicago	5	3	1	1	19	12	7
St. Louis	5	3	1	1	16	12	7
Philadelphia	5	3	1	1	12	9	7
Los Angeles	3	2	1	0	14	10	4
Minnesota	4	2	2	0	9	8	4
Pittsburgh	4	0	2	2	4	7	2
California	4	0	4	0	6	21	0

Next game: Today — California at Vancouver.

PITTSBURGH 1, BUFFALO 1

FIRST PERIOD

No scoring.

Penalties — B. Watson (P) (minor, major and misconduct) and Fleming (B) double minor, major and misconduct) 0:39; Sather (P) and Pratt (B) (double minors 4:57; Fleming (B) (misconduct and game misconduct) 4:57; Hamilton (B) 8:10; Schock (P) 10:29; Sather (P) (minor and major) and Pratt (minor and major) 16:32; J. Watson (B) 18:11.

SECOND PERIOD

1. Buffalo, Meehan (1) Perreault, McMahon) 5:48.

Penalty—McCallum (P) 12:43.

THIRD PERIOD

2. Pittsburgh, McCallum (1) (Fonteyne, Shock) 15:06.

Penalties—Watson (B) 3:32; Barrie (B) 10:37.

Stops:				
Binkley (P)	12	4	10	—26
Crozier-Daley (B)	6	9	11	—26

Attendance: 8,658.

MINNESOTA 2, DETROIT 1

FIRST PERIOD

1. Detroit, MacGregor (1) (Baun, Ullet) 3:16.

Penalties—Bergman (D) 4:54; Harris (M) 17:54.

SECOND PERIOD

2. Minnesota, Parise (2) (Reid, Oliver) 14:39.

Penalties — Falkenberg (D) 15:42; Goldsworthy (M) 16:13.

THIRD PERIOD

3. Minnesota, O'Shea (2) (Gibbs, Burns) 1:57.

Penalties—Bergman (D) 10:16; Redmond (M) 11:41.

Stops:				
Maniago (M)	14	12	14	—40
Edwards (D)	8	9	8	—25

Attendance: 11,930.

NEW YORK 1, MONTREAL 4

FIRST PERIOD

No scoring.

Penalties — Mahovlich (M) and Fairbairn (NY) 2:55; Park (NY) 6:09; Larose (M) 10:48; Hadfield (NY) 12:31; Tkaczuk (NY) 15:51; Lemaire (M) 16:47.

SECOND PERIOD

No scoring.

Penalties—Tkaczuk (NY) 1:41; Tardif (M) and Park (NY) (majors) 3:08; Nelson (NY) 5:08; Plasse (M) 10:34.

THIRD PERIOD

1. New York, Tkaczuk (3) (Fairbairn, Horton) 3:56.

Penalty—Richard (M) 2:01.

Stops:				
Vachon (M)	6	17	4	—27
Giacomin (NY)	7	10	8	—25

Attendance: 17,250.

BOSTON 5, VANCOUVER 3

FIRST PERIOD

1. Boston, R. Smith (1) (McKenzie) 4:22.

2. Boston, Bucyk (3) (R. Smith, McKenzie (B) 18:43.

Penalties—Esposito (B) 1:16; Doak (V) 3:41, McKenzie (B) 15:44.

SECOND PERIOD

3. Vancouver, Kurtenbach (3) (Maki, Cullen) 13:55.

4. Boston, McKenzie (1) (Stanfield, Bucyk) 14:47.

5. Boston, Carleton (2) (Green) 18:07.

6. Boston, McKenzie (2) (Bucyk) 18:42

Penalties—Wilkins (V) 1:16; Sanderson (B) 3:57; Wilkins (V) 7:27; Rizzuto (V) 10:30; Carleton (B) 13:47; D. Smith (B) 19:17.

THIRD PERIOD

7. Vancouver, Hall (3) (Maki, Cullen) 9:20.

8. Vancouver, Poplel (1) (Boudrias) 14:33.

Penalties—Sanderson (B) 3:22; Bailey (B) 7:37; Wilkins (V) 10:22; Green (B) 17:03.

Stops:				
Cheevers (B)	8	17	13	—38
Hodge (V)	9	13	12	—34

Attendance: 13,554.

PHILADELPHIA 4, TORONTO 2

FIRST PERIOD

1. Toronto, Keon (2) Monahan) 9:39.

2. Toronto, Harrison (2) (Walton, Liddington) 14:43

Penalties—Nolet (P) 4:05; Ley (T) and Heiskala (P) (majors and minors) 8:46; Van Impe 10:14.

SECOND PERIOD

3. Philadelphia, Dornhoefer (3) (Ashbee, Kelly) 17:12.

Penalties—MacMillan (T) 6:56; Ley (T) 16:21.

THIRD PERIOD

4. Philadelphia, Clarke (2) Dornhoefer, Kelly) 0:15.

5. Philadelphia, Lacroix (2) (Nolet) 5:31.

6. Philadelphia, Lacroix (3) (Favell, W. Hillman) 15:40.

Penalties — Dorey (T) 9:58; Dornhoefer (P) 16:46.

Stops:				
Gamble (T)	12	12	10	—32
Favell (P)	13	7	8	—28

Attendance: 13,334.

ST. LOUIS 2, CHICAGO 2

FIRST PERIOD

1. St. Louis, Wall (1) (Bordeleau, Roberts) 9:00.

2. Chicago, Pinder (2) (Maloney, Martin) 9:30.

Penalties—Plager (St. L) 0:21; Maloney (C) 4:10; Bordeleau (St. L) and Nesterenko (C) 5:22; Maloney (C) 6:23; Cameron (St. L) 9:08.

SECOND PERIOD

3. Chicago, Stapleton (1) (Martin), Pinder) 4:34.

4. St. Louis, Roberts (1) (Lorentz, Wall) 15:51.

Penalty—Talbot (St. L) 10:15.

THIRD PERIOD

No scoring.

Penalties—Lorentz (St. L) 5:37; Pinder (C) 6:28; Roberts (St. L) (misconduct) 8:27; Magnuson (C) 14:58.

Stops:				
Esposito (C)	4	6	8	—20
Wakely (St. L)	11	11	9	—31

Attendance: 18,666.

Houk Picked

Ralph Houk, who led New York Yankees out of five years of baseball oblivion this season, was named American League manager of the year Monday. Houk received 118 votes to 73 for Earl Weaver of the world champion Baltimore Orioles. Yankees finished second to Orioles in the east division.

Arnold Surprises With High Magi

There were 1178 thoroughbred fans at Sandown Park Monday, and while many of them spent the afternoon looking for a price all but a handful missed out on High Magi.

The four-year-old gelding had been beaten eight lengths in her last two starts but the second of two 1970 victories came earlier this month. And there were two place and three show finishes as well as a beaten-by-two-lengths fourth place.

High Magi was probably the 10-1 listed in the morning odds on the sixth race but he got away at almost 29-1 to enliven a grey day.

Responding to the diligent urging of Jim Arnold in the stretch, High Magi outlasted Moment Of Luck and crossed the finish line less than a length to the good.

The gasps that followed the posting of the $59 win price turned to yelps when the board showed that the Exacto return was $185.30.

Even considering the $59 win price, it was a surprising figure because the place horse was the odds-on favorite.

REVERSE IN QUINELLAS

However, the situation was reversed in the two Monday quinellas, which brought gasps of disappointment from the winners.

The first returned only $10.90 despite the fact that Gold Crazy paid $16.80 to win. And it was not much better in the eighth race, where the quinella return was no better than $27.90 although Sgt. Lizanno was a $19.20 winner.

In both cases the presence of heavily-bet runners in the winning combination cut the price. Favored Mr. Hornet placed in the first race and Windsor Note, second mutuel choice, finished closest to Sgt. Lizanno.

FEATURE WINNER

Never Charge, a six-year-old mare who is usually tough at Sandown, won the featured seventh race under a capable ride by Charlie Ulrich.

Ulrich, who knows few peers when it comes to rating a horse on the front end, drove Never Charge to the front at once and kept her there to win by two lengths although Beau Kim, who usually runs longer and figured to be charging in the stretch, was in close attendance all the way.

Arnold had the best riding day. In addition to his fine ride on High Magi, he kept two speedsters running in the stretch to get to the winners' circle in the second and fifth races.

Favored Ballyrobert had to be strongly handled to win by a head over Golden Crackle in the second and Sport Model, who usually sprints, stuck it out over a mile and 70 yards in the fifth although repeatedly challenged.

The mutuel handle was $56,134.

The mutuel handle was $56,134.

★ ★ ★

First Race — $650 claiming, three and four year olds, six and one-half furlongs.

Gold Crazy (McMahon)	$16.80	$5.60	$2.70
Mr. Hornet (Kipling)		3.60	2.40
Tillie Toller (Phillips)			2.40

Also ran: Avon's Triple, Main Judy, China Lily, Totem's Wonder, Sidrita. Time 1:20 3-5.

Quinella paid $10.90.

Second Race — $650 claiming, three-years-old and up, six and one-half furlongs.

Ballyrobert (J. Arnold)	$6.10	$2.90	$2.60
Golden Crackle (Marsh)		3.80	2.70
Buster Kid (Stadnyk)			6.50

Also ran: Mr. Dixon, Snow Boss, What's Up, Black Topsy, Princess Tiepolo. Time 1:21 3-5.

Third Race — $650 claiming, three and four-year-olds, six and one-half furlongs.

Haydns Doll (Stadnyk)	$7.90	$3.60	$2.70
Suryuam (Norris)		3.80	2.60
Chili Pepper (Brownell)			2.60

Also ran: Supreme Puck, Runners Kin, I Am Boss, Scalnas Quest, Centura Billie. Time 1:22 1-5.

Fourth Race — $650 claiming, three-year-olds and up, six and one-half furlongs.

Horrify (Broomfield)	$4.70	$3.40	$2.40
Brown Gem (Ray)		4.50	2.70
Hay Billy (Phillips)			2.90

Also ran: Marvelene, Cossacks Jet, Hot Brandy, Dennis Law, Arigato. Time 1:22.

Exacto paid $22.40.

Fifth Race — $650 claiming, three and four-year-olds, one mile and 70 yards.

Sport Model (J. Arnold)	$8.90	$3.20	$2.60
Wolf Mountain (Norris)		3.00	2.30
dh—Bubblegummer (Croaker)			2.60
dh—Northern Nickle (Ulrich)			2.40

Also ran: V. Celebrate, War Feathers. Time 1:46 2-5.

dh—dead heat for third.

Sixth Race — $650 claiming, three-year-olds and up, six and one-half furlongs.

High Magi (J. Arnold)	$59.00	$20.70	$8.10
Moment Of Luck (Barreby)		8.60	2.90
Mobile Boy (Broomfield)			3.00

Also ran: Swan Lady, Kenos Boy, Mr. Bliss, Never Last, Prairie Dew. Time 1:20 3-5.

Exacto paid $185.30.

Seventh Race — $700 claiming, three-year-olds and up, six and one-half furlongs.

Never Charge (Ulrich)	$6.70	$3.50	$3.50
Beau Kim (Kipling)		7.80	7.60
Rubys Folly (Ray)			3.80

Also ran: Tudor K., Tawasentha, Wallhee Kid, Clear Dell, Calenamore. Time 1:20.

Eighth Race — $650 claiming, three-year-olds and up, one mile and 70 yards.

Sgt. Lizzano (Broomfield)	$19.20	$7.30	$2.70
Windsor Note (Cantarini)		3.90	2.90
Jayleen (McLeod)			2.40

Also ran: Shadow's Sake, Hi So Smart, Torrid Tracey, Quarter Time. Time 1:49 3-5.

Quinella paid $27.90.

The Original Knight
SOLUNAR TABLES
When To Fish Or Hunt

According to the Solunar Tables calculated for this area, the best times for hunting and fishing today and tomorrow will be as follows (Times shown are Pacific Daylight Saving Time):

TODAY			
A.M.		P.M.	
Minor	Major	Minor	Major
10:45	4:35	11:15	5:00
TOMORROW			
11:40	5:30	——	5:55

Major solunar periods, lasting 1½ to 2 hours, dark type.

Minor periods, shorter in duration, light type.

Bruins Here Wednesday

Cougars Will Test Some Cubs Soon

COASTAL DIVISION

	P	W	L	T	F	A	Pts
VICTORIA	8	5	2	1	34	21	11
Vancouver	8	4	2	0	34	21	8
Chilliwack	5	1	3	1	20	32	3
New Westminster	7	1	5	1	38	42	3

OKANAGAN DIVISION

	P	W	L	T	F	A	Pts
Kamloops	6	4	2	0	28	21	8
Vernon	5	3	1	1	23	20	7
Penticton	6	3	3	0	23	19	6
Kelowna	5	1	4	0	16	33	2

Next games: Wednesday — Chilliwack at Victoria, Memorial Arena, 8 p.m.; Kamloops at Vernon; Penticton at Kelowna.

Victoria Cougars don't plan to waste much time before testing the talent of their junior B farm club, the Cubs, in B.C. Junior Hockey League action.

General-manager Eric Bishop said Monday that the first of the Cubs could see action on Wednesday night when the Cougars play Chilliwack Bruins at Memorial Arena.

It will be the first visit of the Bruins, newcomers to the league, to Victoria.

LOCAL PRODUCTS

The Cubs, coached by Keith Lawrence and members of the Vancouver Island Hockey League, are stocked largely with graduates of Victoria minor leagues.

Three of the first members of the Cubs likely to be given a try are 15-year-old Denny McLean, 16-year-old Mark Patterson and 17-year-old Wayne Hendry.

Whether any of them see action Wednesday still hasn't been decided but there could be a couple of spots open.

The opening became available with the departure of Terry Maxwell and another might occur Wednesday because of an injury to left-winger Bruce Cowick.

Cowick injured a shoulder in Saturday's win over Penticton, and added to the bruised hand he had previously sustained, makes him a doubtful starter.

A "Family Night" crowd will watch the Bruins, who won their first game in five starts Sunday.

Mothers will be admitted for half price and children under 12 years of age will get in free provided father pays for a ticket at regular prices.

Game time is 8 p.m.

WEEKEND GAMES

Bruins defeated Penticton Broncos, 4-3, while Kamloops Rockets moved into first place in the Okanagan Division by blanking New Westminster Royals, 5-0, in the only games Sunday.

Bruins, coachd by Bob Foster, got the winning goal with one minute and two seconds remaining before 619 hometown fans. Rookie Weldon Haverdroft scored the winner and Ron Krehbeil, Rich Kramp and Ron Kennedy got the other goals.

Broncos, completing a three-games-in-three-days Coastal road swing, got goals from Harry Turk (2) and Chad Campbell.

FIRST SHUTOUT

Sam Clegg stopped 26 shots in registering his first shutout for Kamloops.

Wayne Biachin led the scorers with two goals while single goals came from Marty Kissel, Russ Wiechnik and Jerry Holland.

The game produced 26 penalties, 15 to the Royals.

Turk has taken the lead in the individual scoring race with 10 goals and five assists, including Sunday's games.

Jim Lawrence of Vernon is second with 14 points and Cougars' centre Chris Riddell is among five players tied with 10 points.

Bill Margetts leads in penalty time with 55 minutes while teammate Al Wahlstrom has 45.

The top scorers are:

	G	A	Pts	PIM
Harry Turk, Penticton	10	5	15	6
Jim Lawrence, Vernon	2	12	14	4
Neil Murphy, Vancouver	6	4	10	21
Chris Riddell, Victoria	5	5	10	2
Dave Niel, Vernon	4	6	10	6
Jerry Holland, Kamloops	3	7	10	2
Vic Mercredi, Penticton	2	8	10	16
Jim Dalzell, New West.	6	3	9	2
Ed Johnstone, Vernon	4	5	9	4
Don Forster, Kamloops	4	5	9	29
Gerry Bond, Victoria	2	7	9	6

Chris Riddell
. . . Cougar leader

Jets in Trouble

Dixon and Lamonica Spark Raiders' Win

Hewritt Dixon zig-zagged 39 yards for a touchdown on Oakland's first play from scrimmage and Daryle Lamonica threw three touchdown passes Monday night as the Raiders beat Washington Redskins, 34-20, in a National Football League game.

Victory, second straight after two defeats and a tie, kept Raiders in the West Division race in the American Conference. Redskins, now 2-3, were dropped into third place in the National Conference East Division, two games behind St. Louis Cardinals.

Sunday's play almost certainly eliminated New York Jets, once the power of the American Football League, from playoff contention.

Not only were the Jets beaten for the fourth time in five games but they lost quarterback Joe Namath for at least one game.

Namath, who set club records with 62 passes and 34 completions, fractured a small bone at the base of his right thumb near the end of the 29-22 loss to Baltimore Colts.

Namath's passes were good for 361 yards but only one went for a touchdown and he was intercepted six times.

LOGAN GRABS THREE

Colts used the interceptions, three by Jerry Logan, and the sharp passing of John Unitas to rush into a 17-0 lead in the first quarter.

Unitas clicked for 48 yards to John Mackey on the first Baltimore play from scrimmage to set up the first of three field goals by rookie Jim O'Brien, then threw a scoring pass to Tom Mitchell after Logan had made his first interception and ran 31 yards to score.

Result left Colts tied for the East Division lead with the surprising Miami Dolphins, who clobbered Buffalo Bills, 33-14.

LISKE DOES IT

Denver Broncos, another surprise club, stayed ahead in the West Division by upsetting Atlanta Falcons, 24-10. Broncos iced it in the fourth quarter when Pete Liske, former star of the Canadian Football League, threw a six-yard touchdown pass to Jim Whalen.

Sunday's worst defeat was taken by Dallas Cowboys, who got a 54-13 trimming when they visited Minnesota Vikings.

It was the worst defeat in the history of the Cowboys, who hadn't lost to Vikings in four previous games.

Gary Cuozzo completed 13 of 26 passes for 181 yards and one touchdown and the Vikings got their usual performance from their defence team. It intercepted four passes and defence-back Ed Sharockman contributed two touchdowns, one a 23-yard punt return and the other on a 34-yard sprint after an interception.

KAPP FINDS OUT

While his old club was winning big to make it 4-1 and retain a tie for the Central Division lead, Joe Kapp was finding out Boston Patriots are a different club to lead than the Vikings.

Making his first start for Patriots, Kapp couldn't put anything on the scoreboard and New York Giants came up 16-0 winners. Kapp completed 10 of 22 passes and didn't have any intercepted but the completions brought only 62 yards.

Detroit Lions, still smarting from the 31-10 beating they took from the Redskins the previous week, took it out on Cleveland Browns, 41-24.

Bill Munson threw two touchdown passes and Mike Weger intercepted and ran 29 yards for a third touchdown for 21 points in little more than two minutes late in the second quarter to turn a 17-14 game into a rout.

Baltimore 29, New York Jets 22.
Kansas City 27, Cincinnati 19.
Miami 33, Buffalo 14.
Pittsburgh 7, Houston 3.
Minnesota 54, Dallas 13.
Los Angeles 31, Green Bay 21.
New Orleans 20, San Francisco 20.
St. Louis 35, Philadelphia 20.
Denver 24, Atlanta 10.
Detroit 41, Cleveland 24.
New York Giants 16, Boston 0.
San Diego 20, Chicago 7.

★ ★ ★

AMERICAN CONFERENCE

East Division	W	L	T	F	A	Pct.
Miami	4	1	0	107	70	.800
Baltimore	4	1	0	107	106	.800
New York Jets	1	4	0	111	135	.200
Boston	1	4	0	64	98	.200
Buffalo	1	4	0	68	131	.200
Central Division						
Cleveland	3	2	0	131	130	.600
Houston	2	3	0	72	71	.400
Pittsburgh	2	3	0	57	63	.400
Cincinnati	1	4	0	93	136	.200
West Division						
Denver	4	1	0	114	81	.800
Kansas City	3	2	0	117	100	.600
Oakland	2	2	1	130	121	.500
San Diego	1	3	1	81	109	.250

NATIONAL CONFERENCE

East Division	W	L	T	F	A	Pct.
St. Louis	4	1	0	119	95	.800
Dallas	3	2	0	98	91	.600
Washington	2	3	0	118	118	.400
New York Giants	2	3	0	82	80	.400
Philadelphia	0	5	0	87	135	.000
Central Division						
Detroit	4	1	0	143	72	.800
Minnesota	4	1	0	141	58	.800
Green Bay	3	2	0	83	125	.600
Chicago	2	3	0	65	104	.400
West Division						
Los Angeles	4	1	0	127	64	.800
San Francisco	3	1	1	120	95	.750
Atlanta	2	3	0	69	87	.400
New Orleans	1	3	1	54	94	.250

Corletto Extends Shutout Streak

Victoria	8	7	1	0	41	6	14
Mount View	8	7	1	0	37	8	14
Esquimalt	8	5	2	1	16	12	11
Reynolds	8	5	3	0	24	16	10
Claremont	8	2	4	2	12	15	6
Oak Bay	8	2	5	1	10	25	5
Belmont	8	2	6	0	16	35	4
Mt. Douglas	8	0	8	0	4	31	0

Rookie Loris Corletto is fashioning quite a success story in the Inter-High Senior Boys' Soccer League.

The Mount View goaltender's shutout streak was extended to 472 minutes Monday when the club defeated Oak Bay, 3-0, at Mount View.

Corletto allowed five goals in the first three games, including his team's only loss, 3-2, to Victoria, but since then has not allowed a goal in five games. His streak includes 22 minutes of the game with Victoria.

The Mount View victory kept them tied for first place with Victoria, which dumped Mt. Douglas, 12-0. In other games, Esquimalt shut out Belmont, 2-0, and Reynolds tripped Claremont, 4-1.

Bob Bolitho paced Mount View with two goals, his 13th and 14th goals of the year, and Joe Poulton scored once.

Three goals each by Theo Van DenBerg and Stu Taylor led Victoria. Bob Duncan added two goals and single goals were scored by Garnet Moen, Don Rainer, Terry Dheensaw and Jevan Dillon. Taylor now has 16 goals for the season.

Victoria, which led 6-0 at half time, got the shutout from Rick Turner.

Brian Doucett and Al Orton scored for Esquimalt, who remained in third place. Rob Ferguson, a winger who has played goal since the first game, got the shutout.

Mike Bond's two goals, his ninth and 10th of the season, broke open a tight battle between Reynolds and Claremont.

Mike Finlayson gave Reynolds the lead but Roy Morris tied the game on a penalty shot and that was the score at half time. But Bond's two quick goals made the difference and Jim Boyd completed the scoring.

Ingrahams, VATs Win

Tom Allen scored two goals as Ingraham Hotel took a 3-1 decision over Empress Paint in a Stuffy McGinnis Hockey League game Monday night at Memorial Arena. Bob Harris got the other goal for Buckaroos while Rick Martirano scored for the Paintmen.

Victoria Automatic Transmission spotted CFB Esquimalt one goal before coming up with a 3-1 victory in a second game Monday, Carl Naso, Darryl Dewynter and Dick Gibbons scored for the winners and Harry McDonald scored for Esquimalt.

Columbus Back On Top

	P	W	L	T	F	A	Pts
Columbus	3	3	0	0	7	2	6
Eintracht	4	2	1	1	11	5	5
VICTORIA	4	2	1	1	5	5	5
North Shore	3	2	0	0	5	1	4
Firefighters	3	1	1	1	3	3	3
Croatia	3	1	1	1	2	2	3
Westminster	3	0	2	1	3	5	1
Paul's	4	0	3	1	3	8	1
UBC	3	0	2	0	1	10	0

Next matches: Sunday — Westminster vs Eintracht, Empire Stadium; North Shore vs. Croatia, Kinsmen Stadium.

VANCOUVER — Columbus moved back into first place in the Pacific Coast Soccer League, edging Westminster Blues, 2-1, Sunday at Empire Stadium.

Columbus had dropped to third place when Victoria and Vancouver Eintracht each won Saturday games.

Vanni Lennarduzzi and George Zambrano scored for Columbus, which has won three games. Chris Duynstee scored for Westminster.

Tigers Take Football Lead

Juan de Fuca Tigers broke a first-place tie in the Norm Fieldgate Bantam Football League by tripping Knights of Columbus, which previously shared the position, 21-17, Sunday at Braefoot Park.

Tigers clinched at least a tie for the league championship.

In the other game, Oak Bay moved to within two points of third place by upsetting Saanich Chargers, 20-12.

Easy Victory

MARTINSVILLE, Va. (AP) — Richard Petty drove his Plymouth to an easy victory in the Old Dominion 500 stock car race Sunday and raised his money total for the year to $133,874, tops among NASCAR's Grand National drivers. It was high 17th win of the season.

WRESTLING
Victoria ARENA
TONIGHT
6-MAN TAG-TEAM ELIMINATION
BROWN and YOKUCHI and FUJI
VS.
Jonathan and Lil-Bear and McTavish
Dan KROFFAT vs. Juan MARINO
Bil CODY vs. Pan. LOPEZ
FUJI vs. McTAVISH
Tickets and res. at ARENA BOX OFFICE — 384-1522 — $1.50, $2.00, $2.50. Under 12, $1.00

MEMORIAL ARENA
B.C. Jr. "A" Hockey
Wednesday, Oct. 21
8 p.m.
COUGARS
vs.
CHILLIWACK
All Seats Reserved —
Adults 2.00, 1.50
Students, G.A.P. 1.50, 1.00

Lions' Playoff Hopes Still Flicker After Stamps Bow to Roughriders

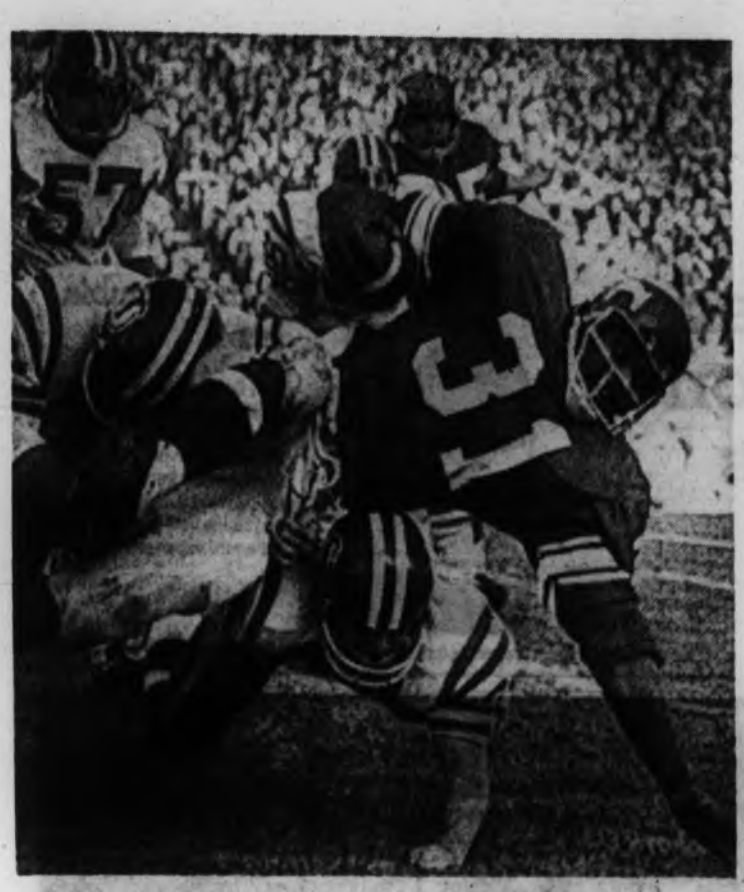

Calgary rookie Hugh McKinnis, who picked up 99 yards against the Roughriders to boost his conference-leading total to 981, gets rough treatment from two unidentified defenders on this play in Sunday's 21-14 Saskatchewan win.—(CP)

Western Conference	P	W	L	T	F	A	Pts.
Saskatchewan	14	13	1	0	325	183	26
Edmonton	14	8	6	0	287	242	16
Calgary	14	7	7	0	253	282	14
British Columbia	13	6	6	0	278	231	10
Winnipeg	13	2	11	0	168	280	4

Next Game: Wednesday—Winnipeg vs. B.C. Lions at Vancouver.

CALGARY — Calgary Stampeders, who earlier this season appeared capable of challenging Saskatchewan Roughriders for the Western Football Conference championship, still have playoff worries although the fourth-place B.C. Lions have lost five games in a row.

Lions got a bit of a boost Sunday when the Stampeders took a 21-14 defeat from the Riders. As matters stand, Stampeders may have to defeat the Lions here Sunday to make sure of the third playoff spot.

OTHER POSSIBILITIES

Lions, four points behind with a game in hand, can take third place if they win their remaining three games. That would leave them with 16 points, a total Calgary could match by winning its last game, against Winnipeg Blue Bombers, but Lions would be the playoff club because of a 2-1 edge over Stampeders in the season's series.

Bombers play in Vancouver Wednesday and the Stampeders won't even be saved if the Lions lose. The B.C. club could then make it by defeating Calgary and Saskatchewan and getting help from Bombers in the wind-up against Stamps.

Making it tougher for the Stampeders, they are likely to be without regular quarterback Jerry Keeling for the rest of the season and may be without John Helton, a standout defence tackle.

Keeling is still incapacitated by a bruised kidney and cracked ribs and Helton suffered strained knee ligaments in Sunday's game. There is a good chance that tackle Granville Liggins, who has missed several games because of a groin injury, will be able to return to the lineup for the B.C. game.

Penalties and a fumbled punt played a large part in Sunday's defeat, helping Riders to overcome the 11-0 lead Stampeders ran up in the first quarter.

Ahead by 11-7 in the second quarter after Ron Lancaster scored on a three-yard run and Jack Abendschan kicked the convert, Stampeders helped Riders on their next three scoring plays.

Larry Robinson was called for pass interference late in the second quarter and the 55 yards Riders picked up enabled Abendschan to kick a 29-yard field goal.

MORE MISCUES

Another pass interference penalty enabled Abendschan to kick a 30-yard field goal early in the fourth quarter and put Riders ahead, 13-11. Then Jim Sillye fumbled a punt, Riders recovered the ball only 12 yards away from the Calgary end zone.

Lancaster got the touchdown with a third-down pass to Dave Denny, Abendschan converted and added the final Saskatchewan point a few minutes later on a wide field-goal try.

Robinson tied a CFL record when he opened the scoring with a 43-yard field goal. It gave him 114 three-pointers for his Canadian Football League career, matching the total owned by Don Sutherin.

A single point on a punt by Dave Cranmer followed and then rookie quarterback Larry Lawrence and newcomer Uriel Johnson combined for a 54-yard touchdown play.

Robinson kicked the convert and ended the scoring with a fourth-quarter point from a field-goal attempt. Stampeders' other points came late in the third quarter on a safety touch.

SASKATCHEWAN 21, CALGARY 14		
14	First downs	16
130	Yards rushing	152
97	Yards passing	200
156	Net offence	352
9-23	Passes made-attempted	19-32
1-13	Interceptions-yards	0-0
12-41	Punts-average yards	11-33
1-1	Fumbles-fumbles lost	4-3
4-30	Penalties-total yards	4-101

Net offence is yards passing plus yards rushing, minus team losses such as yards lost on broken plays.

Race Pioneer Dies at 87

NEW YORK (AP) — Mrs. Henry Carnegie Phipps, 87, the matriarch of one of thoroughbred racing's most famous families, died Monday at her Long Island home after a short illness.

She was a pioneer among women owner-breeders, and her Wheatley Stable became famous.

Her Bold Ruler left an indelible imprint on thoroughbred racing. Bold Ruler won 23 of 33 races, earned $764,204 and Horse of the Year honors in 1957, and then was the leading U.S. sire of winners from 1963 through 1968.

In 1966, Successor was voted the season's top two-year-old and earned $441,404 making Wheatley Stable the country's leading money-winning stable that year with $1,225,861.

Pups Win Again At Port Alberni

PORT ALBERNI — Victoria peewee pups completed a weekend sweep of exhibition hockey games against Port Alberni, defeating their hosts, 5-1, Sunday.

Terry Olson, who scored one of the goals in Victoria's 3-2 victory Saturday, had two goals Sunday. Mike Carlyle, Paul Pynn and Steve Rufh had the other goals. Port Alberni's goal was scored by Bruce Sanderson.

A new look at the Italian sportscar spirit

- Bolder front-end with its impressive new grille and four headlights.
- Larger tail lights.
- Leather-grained vinyl dashboard and console.
- Adjustable air vents.
- New thermostatically-controlled radiator cooling fan.
- All-synchro 4-speed transmission.
- Power-assisted disc brakes all around.
- Room for four and lots of luggage.

FIAT
124 SPORT COUPE
Brian Holley MOTORS LTD.
Douglas at Cloverdale
PHONE 384-1161

Argos Edge Als

New Jam for Lead in East

Eastern Conference	P	W	L	T	F	A	Pts.
Montreal	12	7	5	0	216	223	14
Toronto	12	7	5	0	282	246	14
Hamilton	12	7	5	0	247	264	14
Ottawa	12	3	9	0	216	248	6

TORONTO — With each team having just two games remaining, there's a three-way jam atop the Eastern Football Conference standing.

Toronto Argonauts, led by Don Jonas, edged Montreal Alouettes, 16-13, Sunday to move back into a first-place tie with the Als and Hamilton Ticats, who overtook Montreal Saturday with a 22-15 victory over Ottawa Rough Riders.

The Rough Riders, last year's Grey Cup champions, had been eliminated from playoffs earlier.

The Alouettes, who have won all five starts at home this season, host Ottawa and Hamilton in their last two games. Toronto plays the Ticats at Hamilton and is at home to Ottawa in the other remaining games.

SCORED 13 POINTS

Jonas, Argos' reserve quarterback and place-kicking specialist, scored 13 points Sunday on a touchdown, two field goals and a convert. Toronto's other points come on a safety touch and single by Dave Mann.

Dennis Duncan, on an 85-yard run, and Moses Denson scored touchdowns for the Alouettes, who never led in the game. George Springate converted one of the touchdowns.

Argos moved the ball well in the first half but weren't able to score a touchdown and settled for a 9-0 lead on Jonas' field goals from 25 and 35 yards, the safety on which starting quarterback Tony Passander was tackled in the end zone and Mann's 41-yard single.

WADE TOOK OVER

Sonny Wade, who took over from Passander midway through the second quarter, got the Alouettes moving but it wasn't until the second minute of the second half that they were able to spring Duncan loose for his touchdown run.

A strong defence unit stiffed Alouettes in the late going with three interceptions and a recovered fumble until Wade hit Denson on a 17-yard pass in the fourth quarter to complete the scoring.

TOO LATE

But by that time, it was too late.

Jonas replaced Tom Wilkinson early in the final quarter and he quickly connected on a 69-yard passing play to flanker Billy Gambrell who ran the ball to the Montreal three-yard line. Jonas spun off tackle for the winning points.

Duncan, who carried 10 times for 142 yards, and Denson 11 for 48, gave the Als a 190-121 edge over the Argos in rushing but Wilkinson and Jonas combined for 265 yards passing compared to only 131 by Passander and Wade.

Passander completed two of seven passes and had one intercepted while Wade was good on nine of 24 and had five intercepted.

Wilkinson completed 11 of 19 with two interceptions, and Jonas hit three of four and had one interception.

Gambrell, a newcomer to Argos from Detroit Lions of the National Football League, was the top pass receiver in the game, catching six passes for a total of 153 yards.

His 13-point performance moved Jonas to 86, six behind conference leader, Tommy Joe Coffey of Hamilton.

MONTREAL 13, TORONTO 16		
Montreal		Toronto
15	First downs	11
190	Yards rushing	121
131	Yards passing	265
308	Net offence	361
11-31	Passes made-attempted	14-23
3	Interceptions	0
10-39	Punts-average yards	12-40
1-1	Fumbles-fumbles lost	0-0
6-45	Penalties-total yards	7-65

Farmers Clinch Playoff Berth

	P	W	L	T	F	A	Pts.
Saanich Hornets	8	7	1	0	182	71	14
Cowichan	8	3	4	1	107	143	7
Oak Bay	8	3	4	1	65	188	7
JBAA Mustangs	8	2	6	0	104	182	4

Oak Bay Farmer Construction clinched a playoff spot and moved into a tie for second place in the Vancouver Island Juvenile Football League by defeating last-place James Bay Athletic Association Mustangs, 10-1, Sunday at Centennial Stadium.

Oak Bay was helped by league-leading Saanich Hornets, who dumped Cowichan Timbermen, 24-13, in Duncan.

Oak Bay and Cowichan will meet next week in the last regular season game with the result deciding second place, and home field for the semi-final.

John Pagan caught a pass from quarterback Paul Short for the Oak Bay touchdown. Jim Tarbuck kicked the conversion and added two singles and Frank Carson got a single on a field-goal attempt. Dave Swanbeck kicked for the only point for Mustangs, who were eliminated from playoffs by the loss.

Mike Shannon with two touchdowns, Doug Coulter with one touchdown, and Norm Baker with a 35-yard field goal and three converts, handled the Saanich scoring.

Earl Blum and Ian McKenzie scored the Cowichan touchdowns.

Wanderers Climb To Tie for Fourth

FIRST DIVISION	P	W	L	T	F	A	Pts.
Castaways	3	3	0	0	80	30	6
UVic Vikings	4	3	1	0	80	30	6
JBAA	4	3	1	0	94	53	6
*UVic Norsemen	3	1	2	0	41	86	4
OB Wanderers	3	2	1	0	30	30	4
Nan. Hornets	3	0	3	0	30	115	0
Cowichan	3	0	3	0	15	70	0

* Includes four-point victory.

SECOND DIVISION	P	W	L	T	F	A	Pts.
Saanich Velox	5	5	0	0	186	17	10
Castaways	5	5	0	0	94	23	10
CFB Esquimalt	4	3	1	0	63	27	6
JBAA	5	3	2	0	82	53	6
UVic Saxons	4	3	1	0	64	20	6
OB Wanderers	5	1	4	0	56	77	2
Cowichan	5	0	5	0	20	140	0
Nan. Hornets	5	0	5	0	17	110	0

Oak Bay Wanderers climbed into a tie for fourth place in the Victoria Rugby Union's first division Sunday with a 9-8 win over Nanaimo Hornets at Windsor Park.

Undefeated Castaways and once-beaten University of Victoria Vikings and James Bay Athletic Association have six points, two more than UVic Norsemen and Wanderers.

Gary Worth, Brian Currie and Dave Valentine scored one try each for Oak Bay, who held a 3-0 lead at halftime. Hornets charged back with a try by Kevin McCullum and a penalty kick and convert by Danny Fuller.

In the second division, Saanich Velox regained a portion of first place which they lost to Castaways, who scored a 25-6 win over UVic Saxons Saturday, by blasting Cowichan, 40-3, Sunday at Lambrick Park.

CFB Esquimalt climbed into a third-place tie with James Bay, four points behind the unbeaten co-leaders who have 10 points, blanking Nanaimo Hornets, 22-0, at Nanaimo.

John Howe had 17 points for Velox, scoring three trys and kicking four converts. Pat Griffin (2), Lorne Bunyan, Darryl Noulette, Dave Kyle, Steve Hume and Ralph DeLisle scored other Saanich trys. Bunyan also had a convert. Barry Ronnigan made a penalty goal for Cowichan.

Gordon Reekie went over for a pair of trys and also had two converts for Esquimalt. Dave Simpson, Tom Tomizek, Ken Foote and John Tirequet scored one try each.

Pro Basketball

Results of Sunday's games played in U.S. professional basketball:

American Association

Indiana 134, Texas 113.
Kentucky 121, Carolina 115.
Virginia 103, New York 88.
Miami 125, Pittsburgh 115.

National Association

Boston 133, Portland 115.

No one covers all ten provinces quite as well as CN express

For pick-up service call 384-8061

Add the warm touch of electric heat

...and enjoy the great indoors!

It's the easiest thing in the world today to get rid of those cold spots around your home. You know where we mean...that basement rec. room, the added-on bedroom...the main hallway. Electricity provides the simplest, quickest way to heat added-on living areas and to solve cold spot problems. And it is clean, even, dependable, silent, and takes up less space than any other form of heating.

Costs less than you think, too. Ask our Customer Advisory Service...that's what they're there for...to help you.

B.C. HYDRO

CHROMALOX
Electric Heating
PIERRE'S ELECTRIC
Day 479-3524 Eves. 383-4267

WILLETT OSBORN ELECTRIC LTD.
2531 Government St.
383-4434

GILLESPIE ELECTRIC
"MARKEL"
3213 Epsom Drive
477-1051

INTERTHERM
Hot Water Electric Heat without Plumbing
PIERRE'S ELECTRIC
Day 479-3524 Eves. 383-4267

BUCKLE ELECTRIC
1262 Reynolds
479-3941

PANELEC
ELECTRIC HEATING
833 Fort St.
382-7251

PETHO ELECTRIC
1246 MacKenzie Street
(Fairfield district)
388-4618
New and Re-wiring

LAPHAN & LEWIS
Electric Ltd.
2354 Beacon Ave., Sidney
656-1636

INSURANCE SALESMAN
VICTORIA

We are adding one man to our present staff in Victoria. As an Allstate Sales Agent you will receive a written contract that provides financial and sales producing support that is unique in the insurance industry. We sell auto, fire, boat, life and accident and sickness insurance.

A partial list of benefits for your consideration:

—Lifetime four figure base salary that is not a draw.
—Continuous company paid technical training program.
—Company sponsored advertising.
—Paid vacation and illness allowances.
—24-hour claim service to your customers.
—Company provided sales location.
—Company ownership offered to you through profit sharing.
—Group life and Long Term Disability Insurances.

We would be interested in discussing your sales potential with our company. There are no gimmicks—your income will depend on your sales ability.

Please Call 385-9795
MR. GENE POTVIN
District Sales Manager

ALLSTATE INSURANCE CO.

Cleaner air — better mileage
CHEVRON GASOLINES WITH
F-310*
Standard Oil Company of British Columbia Limited
* F-310 Trademark Pending For Polybutene Amine Gasoline Additive

Courtroom Parade

Witnesses Total 25 In Murder Hearing

Seven more witnesses were heard Monday in Victoria Provincial Court as the preliminary hearing of Saanich contractor Egon Kuhn, 35, went through its third day.

Kuhn was charged Sept. 16 with non-capital murder in connection with the death of Victoria businessman William Osland early in 1969.

During the three days, 25 witnesses have testified and 27 exhibits have been introduced. The hearing is expected to continue today and Wednesday, with J. W. Anderson as prosecutor and H. A. D. Oliver as defence lawyer.

A no-publication order covering all the evidence was issued by Judge William Ostler last Thursday as the hearing began.

□

Raymond Vincent Kretchmar, 39, of 926 Bewdley, was sentenced to one day in jail and a $500 fine after pleading guilty to a charge of theft involving more than $50.

Court was told the charge concerned 17 items worth a total of $81.23 which were shoplifted Friday from Woodward's. A store security officer said Kretchmar was stopped after four items were taken and another 13 were found when his car was searched.

□

A fine of $100 or 14 days in jail was the penalty ordered for Charles James King, address not known, after he pleaded guilty to a charge of obstructing a peace officer Sunday in Victoria.

Police testified King interfered continually with an officer who was questioning a suspect. When King asked for time to pay the fine, prosecutor Cory Stolte said King had jumped bail "on previous occasions" and Ostler made the fine "payable forthwith."

□

Randolph George Daniels, 21, of Cobble Hill, was fined $400 after he pleaded guilty to a charge of impaired driving Saturday in Victoria.

□

In traffic court, Judge E. F. N. Robinson ordered a 20-day jail term for Thor Green, 31, of 307 View Royal, who was found guilty following a trial Oct. 9 on a charge of impaired driving Sept. 6 in Victoria. Green was also given a one-year driving ban and was also fined $100 for refusing Sept. 6 to take a breath-analysis test.

William Jack Webster, 54, of 920 Pandora, was found guilty following a trial on a charge of impaired driving and refusing to take a breath-analysis test Sept. 25 in Victoria. He was fined $300 and given a three-month ban for impaired driving and fined $200 on the other count.

Three drivers pleaded guilty to separate charges of impaired driving. Fines of $350 each and three-month driving bans were levied against Terrence Cratty, HMCS Mackenzie, stopped Oct. 17 in Esquimalt, and Alexander Lumsden, 70, of 964 Heywood, stopped Oct. 1 in Victoria. Mrs. Margaret Laws, 44, of 728 Hillside, stopped Oct. 2 in Victoria, was fined $300 and given a three-month driving ban.

Man, Boy Suffer Injuries

A 12-year-old boy was in fairly good condition Monday in Royal Jubilee Hospital and a 22-year-old man was in good condition following two separate weekend accidents.

The boy, Tony Miller of 4930 Matthews, suffered a fractured collarbone Sunday when he fell through the roof of an old building while visiting a home on Arden Road in Sooke.

The man, Barry Bojarski of 1340 Harrison, suffered a bullet wound in his left shoulder Saturday evening when a .22 calibre gun discherged while he was cleaning it.

Local Delegates To Attend Parley On Social Service

Representatives from Victoria district community organizations will attend a two-day conference on community services Thursday and Friday in North Vancouver.

The conference, called What's Going Right, is sponsored by the Voluntary Association for Health and Welfare of B.C.

Delegates will attend from the Silver Threads Society, the Langford Friendly Group, the Victoria Low Income Group, the United Church, Victoria Cool-Aid, and the Victoria Community Action Group.

Representatives from Nanaimo, Parksville, Qualicum Beach, Port Alberni, and Ucluelet will also attend.

About 300 delegates are expected at the conference which will examine a variety of successful new community needs.

Aim of the conference, according to conference chairman Joan Morison, is to stimulate greater participation by the ordinary citizen in the planning and provision of social services.

Miss Alice Carroll, Garth Homer, and A. D. Turnbull of Victoria are directors of the sponsoring association.

Marine Calendar

NAVY

HMCS Yukon, St. Croix — at sea, returning today.
HMCS Rainbow — at sea, return date unknown.
HMCS Fundy, Chignecto — at sea, returning Friday.
HMCS Qu'Appelle, Miramichi, Cowichan, Mackenzie, Chaudiere, Porte de la Reine, Porte Quebec, Provider, Gatineau, Columbia, Oriole — in port.
CNAV Endeavour — at sea, returning Nov. 1.
CNAV Laymore — in port.

COAST GUARD

Camsell, Ready, Vancouver — in port.
Sir James Douglas — working in Kyuquot Sound.
Racer — in Sandheads patrol area.
Rider — in Gulf Islands patrol area.
Quadra — on station Papa.

MERCHANT

Victoria — Droman, Vogtland, Wilma.
Esquimalt — Fossanger.
Chemainus — Victo.
Harmac — Victoria, Maryland.
Crofton — Ostrogozhsk.
Tahsis — Conon Forest.
Gold River — Bessegen.
Duncan Bay — Rondeggen, Star Arcadia.
Port Alberni — N. R. Crump, Jag Anand.

HEAR
FERNANDO VANGIONI
World Renowned Evangelist from Buenos Aires Argentina
United Gospel Crusade '70
McPHERSON PLAYHOUSE
Commencing
Saturday, Oct. 24 — 8 p.m.
Sunday, Oct. 25 — 8:30 p.m.
Monday, Oct. 26 through Saturday — 8 p.m.
(Except Wednesday)
FINAL RALLY SUNDAY, NOV. 1 3 P.M.
UNDER THE AUSPICES OF CHURCHES OF CHRISTIAN BRETHREN.

Double Distilled is one of the world's rarest whiskies

Only British Columbia has it.

B.C. Double Distilled whisky is made right here in British Columbia and sold nowhere outside of our province. If you haven't yet discovered its unique quality and flavor, maybe it's time you did. It's a rare experience.

This advertisement is not published or displayed by the Liquor Control Board or by the Government of British Columbia

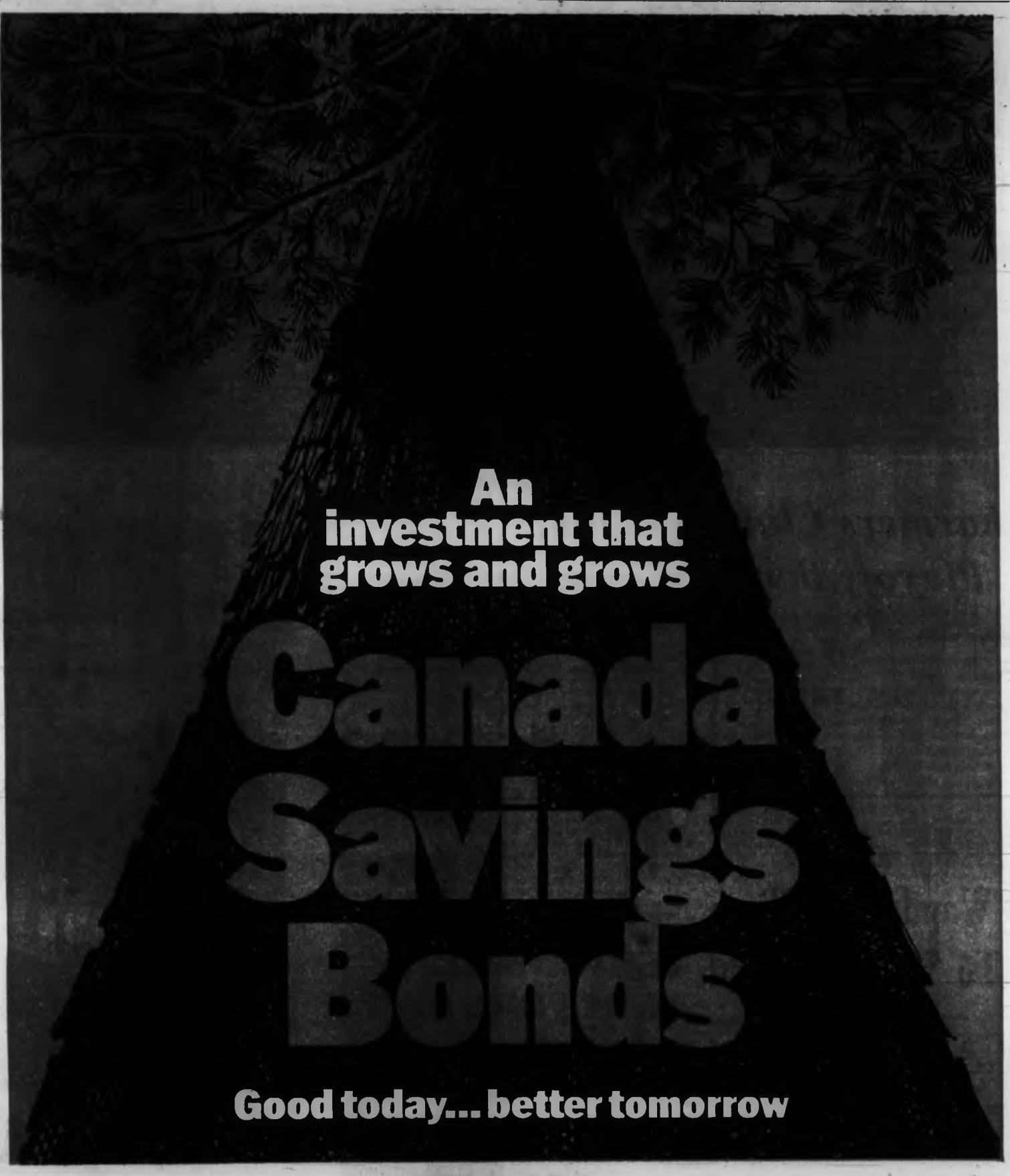

7¾%
average annual interest to maturity

Canada Savings Bonds help you plan ahead—look to the future without worry. They're Canada's most popular personal investment.

Canada Savings Bonds are easy to buy for cash or on instalments, in amounts ranging from $50 up to $25,000.

Canada Savings Bonds are cold, hard cash—instantly. They can be redeemed any time at their full face value plus earned interest.

Canada Savings Bonds are safe—backed by all the resources of Canada. They're a very special security.

New Canada Savings Bonds yield an average of 7¾% a year when held to maturity.

Each $100 Bond begins with $6.75 interest for the first year, pays $7.75 interest for each of the next three years, and then pays $8.00 interest for each of the last seven years.

On top of this you can earn interest on your interest. You can make each $100 grow to $227.50 in just eleven years.

That's why we say, Canada Savings Bonds are good today, better tomorrow; an investment that grows and grows.

Buy yours today where you work, bank or invest

CS-70-17

Display Your Merchandise in Newspaper Advertising

Jacklin Nips Palmer

PARIS (AP) — Tony Jacklin of Britain eagled the 17th hole and then dropped a 10-foot birdie putt on No. 18 Sunday for a four-under-par 68 and a one-stroke victory over Arnold Palmer of the United States and Ramon Sota of Spain in golf's tournament of champions.

Jacklin, the 26-year-old U.S. Open winner, posted a 206 for the 54-hole tournament to win the $10,000 first prize.

Palmer already had finished the day with a 68 and 207 after starting the round one stroke behind Jacklin. But Jacklin's eagle three at the 501-yard 17th pulled him into a tie with Palmer, with Sota only one stroke behind in the same twosome with Jacklin.

Sota sank a 12-foot birdie putt at 18 for a 66, lowest round of the tournament, but Jacklin broke the three-way deadlock with his 10-footer.

Tony Jacklin

Fastest Driver Misses Record

BONNEVILLE SALT FLATS, Utah (Reuters) — Gary Gabelich of California broke his own mark as the fastest man on wheels here Sunday, but failed to set a new world land speed record.

Gabelich, 30, reached a speed of 621.654 m.p.h., well above the record, but failed to complete second run because of valve problems. His 37-foot Blue Flame rocket car blew a valve on its first run through the measured mile.

The current holder of the world land speed record is Craig Breedlove of California who hit 608 m.p.h. in two runs here Nov. 15, 1965, in a jet car.

District Soccer

Head Holds Wests High

Combining with a strong defence, veteran goalkeeper Don Head continued his strong play as unbeaten Victoria West scored its fourth straight victory in the Victoria and Dictrict Soccer League's first division, a 1-0 shutout over Oak Bay Sunday at Heywood Park.

The victory kept Wests two points ahead of Cosmopolitan Royals, who blanked defending-champion Gorge Molsons, 3-0, at Central Park.

In other matches, third-place University of Victoria Vikings stayed within one point of Royals by edging Victoria Roadrunners, 3-2, at Rose Street Park and Duncan Village Green moved into a fourth-place tie with Oak Bay by beating Hourigans, 1-0, at Topaz Park.

THIRD SHUTOUT

It was the third shutout for Head, a UVic student who has been playing for Wests the last five seasons. He made a goal by Glen Robinson stand up for the win.

Rudi Kuebler, Dean Stokes and John Brasier scored for Royals, who dropped their opener, 1-0, to Vikings, but have now won three straight matches.

Bunny Moore paced Vikings' attack with two goals. Jim Marshall got the other UVic goal while Albert Lima and Tony Santo scored for Roadrunners.

In the second division, Victoria Cement Man and London Boxing Club won their third straight matches. Cement Man beat Cowichan Saints, 4-1, at Duncan and London Boxing trimmed Century Inn, 6-0, at Carnarvon Park.

Victoria West moved into a tie for third place with Century Inn by blanking Labatts, 3-0, at Reynolds Road Park.

Gorge remained on top of the third division, edging Prospect Lake, 2-1, Sunday at Prospect Lake Park. Songhees handed Casuals their first defeat by beating them, 4-1, at Bullen Park.

★ ★ ★

FIRST DIVISION

	P	W	L	T	F	A	Pts
Victoria West	4	4	0	0	13	1	8
Cosmo Royals	4	3	1	0	11	5	6
Uvic Vikings	4	2	1	1	4	6	5
Oak Bay	4	2	2	0	8	5	4
Village Green	4	1	1	2	2	5	4
Gorge Molsons	4	1	2	1	5	7	3
Roadrunners	4	0	3	1	5	11	1
Hourigans	4	0	3	1	5	14	1

SECOND DIVISION

	P	W	L	T	F	A	Pts
Cement Man	3	2	0	0	12	1	6
London BC	3	3	0	0	9	0	6
Century Inn	3	2	1	0	10	6	4
Victoria West	3	2	1	0	7	1	4
Saanich Penin.	3	1	2	0	7	5	2
Cowichan	3	1	2	0	6	10	2
Labatts	3	0	3	0	3	11	0
Uvic Noramen	3	0	3	0	2	4	0

LONDON BOXING CLUB (6)—Brent Russell 2, George Pakos 2, Roy Hamilton, Bob Batestone; CENTURY INN—No score.

VICTORIA WEST (3)—Nirmal Shira, Jim Lynch, Ray Benwell; LABATTS—No score.

VICTORIA CEMENT MAN (4)—Len Hayes 2, Ron Burnett, Derek Drinkwater; COWICHAN SAINTS (1)—John Olsen.

THIRD DIVISION

	P	W	L	T	F	A	Pts
Gorge	3	3	0	0	11	2	6
Oak Bay	3	2	1	0	12	7	4
Casuals	3	2	1	0	12	7	4
Songhees	3	2	1	0	11	9	4
Prospect Lake	3	2	1	0	8	3	4
Sidin Construct.	3	1	2	0	7	13	2
London BC	3	0	3	0	2	12	0
East Saanich	3	0	3	0	1	10	0

Knudson Slips to 75 Misses Repeat Win

SYDNEY, Australia (AP) — Cool-putting Brian Barnes of Britain stormed out of the pack to win the Wills Masters Open golf tournament here by a single stroke Sunday.

Birdies on the 16th and 17th holes in the last round catapulted Barnes into the lead just as it seemed certain there would be a three-way tie for first place.

The final holes were played in steady rain but it didn't upset Barnes who shot a 72 for a four-round total of 288.

Earlier it looked as though the lead would be shared between Briton Guy Wolstenholme, who shot a final 68, Wally Gale of Australia and third-round leader George Knudson of Toronto. They finished with 289 totals.

Knudson, defending Wills champion, slumped to a 75 in the fourth round.

The winner's cheque was worth $3,700. Knudson, Gale and Wolstenholme, who now lives in Australia, picked up $2,200 apiece.

U.K. Soccer

LONDON (CP) — Results in Monday night's United Kingdom soccer matches:

ENGLISH LEAGUE

Division II

Millwall 3, Watford 0.
Orient 1, Sheffield Wednesday 1.

Division III

Port Vale 2, Aston Villa 0.
Preston 1, Swansea 1.
Tranmere 0, Bradford City 1.
Wrexham 2, Shrewsbury 1.

Division IV

Barrow 0, Workington 3.
Brentford 2, Aldershot 3.
Cambridge 3, Stockport 1.
Colchester 1, York 0.

Juvenile Soccer

Results of Sunday's matches in the Lower Island Juvenile Soccer Association:

DIVISION I

Gorge FC 2, Duncan Rangers 2.
Gillespie Electric 1, Langford Building Supplies 0.
Prospect Lake 3, Lake Hill 2.

DIVISION II

Lake Hill 1, Boys' Club 7.
Cadboro Bay United 0, Gorge FC 0.
Island Tug and Barge 1, Quggs Builders 1.
Oak Bay Optimists 3, Dickies Comets 1.

DIVISION III "A"

Esquimalt Meat Market 2, Peninsula Thistles 4.
Lake Hill Kiwanis 4, Gorge FC 1.
Shopeasy 0, Langford Building Supplies 3.

DIVISION III "B"

Oak Bay Optimists 3, Lake Hill Thunderbirds 1.
Six Mile Ranch 1, Boys' Club 2.
Evening Optimists 1, Public Service Legion 2.

Bay Meadows Race Entries

SAN MATEO, Calif.—Entries for today's thoroughbred racing at Bay Meadows:

FIRST RACE—$3,000, claiming, three-year-olds and up, six furlongs:

Mr. Frank Q 115
Larkhaven 112
Kingofthefleet 104
Siuslaw 112
Don Swann 112
Samboya 120
Midland Battle 112
Ravel Sal 109
Bravissimo 3rd 112
Willy Bear 112
Sandy Way 117
No Beam 109
Big Command 113
x-Eisen Beiss 107
Windsor Lea 117

SECOND RACE—$2,500, claiming, three and four-year-old maidens, one and one-sixteenth miles:

Cover Student 116
Prince Goya 116
x-Kid Thor 111
x-Victory Prince 111
Little Twit 116
Melody Mavis 113
x-Prim Darvil 111
Tap Cover 120
Rosun 113
Classy Dame 113
x-Amorous Lady 108
Moon Flyer 116
Me And My Shadow 116
Winning Policy 111
Cano Amor 118

THIRD RACE—$4,000, allowances, three and four-year-old maiden fillies, six furlongs:

Mary Tom 109
Lucky Joleen 112
Victory Tale 113
Tarr 117
x-Sabonette 107
Hows My Honey 117
Garrick 112

FOURTH RACE—$2,500, claiming, three-year-olds and up, one and one-sixteenth miles:

Crimson Flag 119
Hushup Kids 112
Atticus 112
Robert Hall 112
Star Dandy 112
Leonardis Nephew 115
Tempestuous Link 112
Gallant Indian 113
Oleykan 117
Bavicora 109
x-Brick Royal 112
x-Athenas Beau 109
Moments Stolen 109
French Breeze 115
Smokey Valley 112
x-Brief Story 107

FIFTH RACE — $4,000, Allowances, two-year-old maiden fillies, six furlongs:

a-Alpine Dancer 117
a-Lulies Glory 112
Grand Mira 117
Bold Vicki 112
Balcony Girl 112
Cedar Sis 113
Hilterina 117
Mythical Summer 112
Call Her Anything 112
Dashing Lil 117
a-Ring entry.

SIXTH RACE — $4,000, claiming, three-year-olds, six furlongs:

Angles Prince 118
Warm Host 118
Money Grabber 113
Whirling Ride 113
Khalif Deanna 110
Cory Proof 113
King of Siam 116
Fort Point 113
Lectro Lea 118
x-Triple Silk 108

SEVENTH RACE — $5,000, claiming, two-year-olds, six furlongs:

Royal Cruller 115
Fleet Ember 115
La Danza 112
Raya Gold 120
Landau 115
Candaron 117
Finalate 113
Tiple Beau 115
Smittys Super 115
Pamelas Prize 120
Steelhead 115
Captains Tea 117
Parading Scott 115

EIGHTH RACE—$7,000, Allowances, two-year-olds, one mile:

Hungary Horse 120
Brave Cadet 112
Kid Dynamite 117
Harvard Noble 112
Bit O' Native 113
Steam To Go 114
Stymied 112

NINTH RACE—$2,500, claiming, three-year-olds and up, one and one-sixteenth miles:

Fleet Devil 109
Pacifica Moon 112
La Belle Lisa 109
Wellington Lad 111
Model D. 117
The Devil 112
Kinglea 112
Chrome Charger 108
Aztec Chief 112
x-Forcefully 115
Roman Salt 112
Blackguard 112
Scarcely Time 112
Passadon Pride 112
Tod 112
Tradadehann 115

Selections

1. Cosgrove, Samboya, Don Swann.
2. Cover Student, Prince Goya, Little Twit.
3. Tarr, Mary Tom, Hows My Honey.
4. Robert Hall, Atticus, Crimson Flag.
5. Bold Vicki, Brand Mira, Balcony Girl.
6. King Of Saim, Warm Host, Moses Grabber.
7. Pamelas Prize, Triple Beau, Raya Gold.
8. Hungry Horse, Stymied, Brave Cadet.
9. Wellington Lad, Model D., Aztec Chief.

One Best: Bold Vicki.

EAT ANYTHING WITH FALSE TEETH

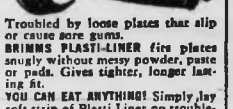

Troubled by loose plates that slip or cause sore gums.
BRIMMS PLASTI-LINER fits plates snugly without messy powder, paste or pads. Gives tighter, longer lasting fit.
YOU CAN EAT ANYTHING! Simply lay soft strip of Plasti-Liner on troublesome upper or lower. Bite and it molds perfectly. Easy to use. Tasteless, odorless, harmless to plates. Money back guarantee.

handy have-abouts

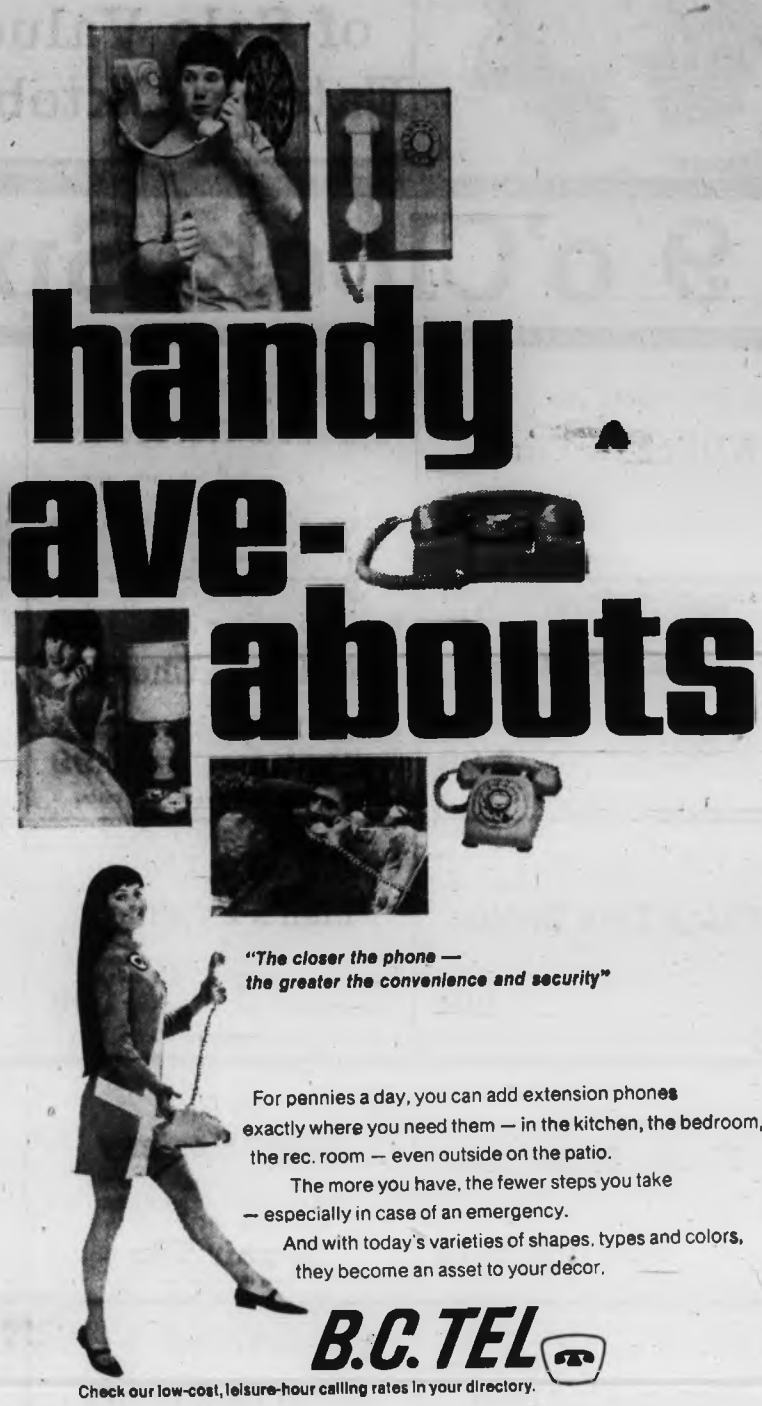

"The closer the phone — the greater the convenience and security"

For pennies a day, you can add extension phones exactly where you need them — in the kitchen, the bedroom, the rec. room — even outside on the patio.

The more you have, the fewer steps you take — especially in case of an emergency.

And with today's varieties of shapes, types and colors, they become an asset to your decor.

B.C. TEL

Check our low-cost, leisure-hour calling rates in your directory.

73hp. 90mph. $1889.*

When you're in the market for a small car it pays to do a little figuring.

Take our Toyota Corolla for example.

It has a rugged 73 h.p. engine, cruises at 78 mph, has a top speed of 91 mph and delivers up to 40 miles per gallon.

That adds up to performance.

And we haven't finished the numbers game yet.

The Corolla has room for 4 large passengers. It has 2 reclining bucket seats, 2 speed wipers, a 3 speed heater, 3 point safety belts, a 4 speed all synchromesh transmission and 10 other extras at no extra cost.

You get it all for $1889.

So you don't have to be a math major to figure the beautiful sense the Corolla makes.

Rugged, sparkling performance plus luxury plus safety plus economy equals the Toyota Corolla.

It's as simple as adding two and two.

TOYOTA COROLLA

* Suggested list price F.O.B. Vancouver. Freight, licence, preparation and local taxes extra.

Toyota cars are sold and serviced from coast to coast in Canada and throughout the world.

VICTORIA
SAUNDERS & HITCHMAN SALES & SERVICE LTD.
2040 Cadboro Bay Road, Tel.: 592-2471-72-73

METRO TOYOTA LTD.
624 Finlayson (Between Douglas and Burnside), Tel.: 386-3516

DUNCAN
VIC PALMER TOYOTA LTD.
380 Trans Canada Ave., Tel.: 746-5111

NANAIMO
C & R MOTORS LTD.
1050 Terminal Ave. North, Tel.: 754-4488

Royalite Car-a-Week Sweepstakes

Winner No. 14
PETER BUECKERT
218 TAYLOR STREET WEST
SASKATOON, SASK.

We're giving away a zippy Toyota Corolla every week!
Have you entered this week?

ROYALITE

Join the winners' circle.

JEST A MINUTE BY BOB CUMBERBIRCH

Two women met on the street. "Last time I saw you," said the first, "you told me about your son trying to get a position with the Federal government. What's he doing now?"

"Nothing," said the second woman. "He got the job."

★ ★ ★

The lovely young lady-in-waiting at King Arthur's Court sneaked into the castle and whispered feelingly to Queen Guinevere, "What a knight!"

★ ★ ★

Betty: "Is that all there is to the story?"

Helen: "I guess so. I've already told you more than I heard."

★ ★ ★

"Pull over, buddy," said the traffic cop. "You haven't got any tail light."

The motorist stopped, got out and examined the back of his car. He looked so horrified that the policeman was actually sympathetic.

"Well, mister, that's bad," said the cop, "but it's not all that terrible."

Recovering his voice, the motorist managed to stammer, "It's not the tail light — what's happened to my trailer!"

★ ★ ★

If you own a trailer, it will pay you to insure with us.

CUMBERBIRCH Insurance Agencies
527 Yates Street 388-4221

EATON'S Oktoberfest sale

There's a Festival of Sale Values at Eaton's Oktoberfest

9 o'Clock Specials

On Sale Tuesday Only

9 a.m. to 10 a.m. If Quantities Last.

Please, No Phone or Mail Orders

Reg. 79c — Save 20c
Williard's Candy
Broken Sweet Marie bars are creamy caramel and peanuts with chocolate coverings. 9 O'Clock Special, lb. **59c**
Candies, Main Floor

Reg. 29.95 — Save 10.00
Cassette Recorders
"Orion" tape recorders, solid state with remote control mike. Mike stand, earphones, batteries, leatherette case, accessory case. 9 O'Clock Special, each **19.95**
Music Centre, Main Floor, Home Furnishings Building

Reg. 1.25 — Save 36c
Golf Balls
Golfer's special! . . . Dunlop "65" golf balls, feature a tough outer cover. 9 O'Clock Special, each **89c**
Sporting Goods, Main Floor, Home Furnishings Building

Clearance from Stock
Panty-Hose
Good wearing, trim fitting, nude heel pantyhose in average and tall sizes. Broken colours. Limit, 4 to a customer. 9 O'Clock Special, each **79c**
Hosiery, Main Floor

Reg. 8.95 to 13.95
Young Men's Pants
Mostly flare leg styles, low-rise front, pockets. Stripes, checks and plains in broken sizes 28" to 36". 9 O'Clock Special, each **1.99**
Young Men's Shop, Main Floor

Reg. 5.00 — Save 2.01
Half Slips
"Non-cling" Taftalene for under knits and Fortrels. Pink, white or navy with floral trim. Small or medium, short or average length. 9 O'Clock Special, each **2.99**
9 O'Clock Special, each
Lingerie, Floor of Fashion

Reg. 7.95 — Save 2.96
Flatware Chests
Handsome walnut finish with anti-tarnish lining. Holds up to 74 pieces of flatwear. Attractive design. 9 O'Clock Special, each **4.99**
Silverware, Main Floor, Home Furnishings Building

Reg. 1.98 — Save 99c
Lounge Pillows
Plain or print, filled with foam rubber chips. Suitable for rec-room, dens, children's rooms. 9 O'Clock Special, each **99c**
Household Linens, Third Floor

Reg. 1.19 — Save 60c
Cushion Covers
Corduroy cushion covers with zippered ends. Plenty of decorative colours to choose from. 9 O'Clock Special, each **59c**
Household Linens, Third Floor

Reg. 3.25 — Save 1.16
Colour Slide Film
For 126 cartridge load cameras. 20 exposures, processing included. Limit of 3 rolls per customer. 9 O'Clock Special, each **2.09**
Cameras, Main Floor

Reg. 1.29 — Save 40c
Fairy Tale Books
Odham's favourite fairy tale titles including Snow White, Cinderella, The Three Bears and more. 9 O'Clock Special, each **89c**
Books, Main Floor

Reg. 3.99 — Save 2.00
Men's Pyjamas
Pre-shrunk cotton flannelette in patterns and stripes, draw-tape elastic waist, balloon seat. Blue, green, tan. 36 to 46. 9 O'Clock Special, pair **1.99**
Men's Wear, Main Floor

Made in Canada
Girls' Pullovers
Long sleeve, turtleneck pullovers of wear-dated Acrilan. Navy, white, slamon, brown or beige in broken sizes 7 to 14. 9 O'Clock Special, each **1.99**
Girls' Wear, Third Floor

Reg. 17.98 to 23.98
Men's Slacks
Broken lines of dress and sports slacks, various fabrics, colours. 30 to 40 in the group. Extra charge for alterations. 9 O'Clock Special, each **9.99**
Men's Wear, Main Floor

Reg. 11.99 — ½ Price
Women's Shoes
Dressy pumps in black or brown. Styles for dress or business wear. Limited quantity, broken sizes. 9 O'Clock Special, pair **5.99**
Shoes, Floor of Fashion

Reg. 12.95 and 13.95
Timex Watches
Women's and men's styles — limited quantity. Limit of 1 to a customer. 9 O'Clock Special, each **8.99 and 9.99**
Watches, Main Floor

Reg. 79c — ½ Price
Boys' Hosiery
Machine-washable and dryable . . . stretch size in a good assortment of plain colours and fancies. 9 O'Clock Special **2 pair 79c**
Boys' Wear Third Floor

Reg. 79c to 19.95 — ½ Price
Closet Shop Items
Includes men's valets in mahogany or walnut, portalon for skirts or trousers, shoe bags, garment bags and many more. 9 O'Clock Special, each **27c to 9.97**
Closet Accessories, Third Floor

Reg. 4.99 to 8.99 — ½ Price
Women's Sweaters
Includes plain or patterned pullovers, sleeveless cardigans, belted cardigans, in broken sizes and colours. Mostly Acrilan. 9 O'Clock Special, each **2.49 to 4.49**
Sportswear, Floor of Fashion

Reg. 26.98 to 39.98
Women's Luggage
"Elite" luggage — clearance of a discontinued line. Limited quantities in women's styles. 9 O'Clock Special, each **13.49 to 19.99**
Luggage, Third Floor

Oddment Group
Men's Pyjamas
Mostly permanent press fabrics in this varied selection. Broken colours and sizes A to E. 9 O'Clock Special, pair **2.99**
Men's Wear, Main Floor

Reg. 39c — Save 20c
Wool Oddments
Clearance of 3 and 4 ply wool for socks, sweaters, most knitting needs. Assorted colours. Approx. 1-oz. ball. 9 O'Clock Special, each **19c**
Wools, Third Floor

Reg. 34.95 — Save 10.00
"Minerva" Radio
Solid state AM/FM portable AC-DC radio. Leather case and earphones. Model 3ETRU10. 9 o'Clock Special, each **24.95**
Music Centre, Main Floor, Home Furnishings Building

Reg. 3.29 — Save 60c
Anti-Freeze
"Bulldog" permanent type anti-freeze, with NA-254 microfilm rust inhibitor. Rust and corrosion protection. 9 O'Clock Special, gal. **2.69**
Sporting Goods, Main Floor, Home Furnishings Building

Reg. 6.95 to 9.50
Formal Fabrics
Brocades, ottoman cords, novelty moires, rayons and other broken lines. Assorted colours, patterns, widths. 9 O'Clock Special, yard **2.00**
Fabrics, Third Floor

Reg. 7.00 to 14.00
Foundations
Well known maker clears broken lines and discontinued styles. Girdles and pantie-girdles in S.M.L.XL collectively. 9 O'Clock Special, each **2.49**
Foundations, Floor of Fashion

Reg. 13.00 to 20.00
Women's Dresses
Clearance from regular stock: cottons, Fortrels. Arnels. Short sleeves, sleeveless. 10 to 20 and 14½ to 24½. All Sales Final. 9 O'Clock Special, each **3.99**
Dresses, Floor to Fashion

Reg. 15.00 to 22.00
Dress Clearance
Sleeveless and short sleeve styles in Fortrels, cottons and Arnels. 10 to 20 and 14½ to 24½. All Sales Final. 9 O'Clock Special, each **5.99**
Dresses, Floor of Fashion

Reg. 15.00 to 35.00
Fall Dresses
Short or long sleeves, sleeveless too, in Fortrels, cotton-knits, crimps. Assorted fall colours. 10-20, 14½-24½. All Sales Final. 9 O'Clock Special, each **9.99**
Dresses, Floor of Fashion

Ord. 6.99 to 9.99
Women's Sweaters
Manufacturer's clearance of Acrylic pullovers, full fashioned cardigans. Novelty styles. Green, pink, gold, blue wine. 36 to 46 collectively. 9 O'Clock Special, each **4.99**
Downstairs Budget Store

Ord. 1.25 — Save 56c
Coffee Mugs
A wide ranging choice for thrifty shoppers . . . 12 assorted patterns on 4 different shapes, assorted colours. 9 O'Clock Special, each **69c**
China, Main Floor, Home Furnishings Building

Home Decor Saving
Draperies
1 width only by 84" long, enough to cover 48" with fullness. Pinch-pleated heads, full lining, also in unlined Fiberglas. 9 O'Clock Special, pair **6.30**
Draperies, Second Floor, Home Furnishings Building

Top Fashion Saving
Women's Shirts
Crisp Perma-Press fabrics in assorted prints and plain colours. Roll or long sleeve styles in sizes 10 to 18. 9 O'Clock Special, each **2.99**
Main Floor Sportswear

Reg. 1.37 — Save 38c
Listerine
Antiseptic mouthwash and gargle in the big 20-oz. bottle. Limit of 3 per customer. 9 O'Clock Special, each **99c**
Toiletries, Main Floor

Reg. 3.00 — Save 71c
"Brut No. 33"
Splash-on cologne for men by Faberge. 8-oz. bottle at an unusual saving. Great for gifts. 9 O'Clock Special, each **2.29**
Toiletries, Main Floor

First Day . . . Eaton's Pharmacy Features

Drug Specials on All Week While Quantities Last

So stock up early on toiletry and cosmetic needs for now and on through winter . . . the selection is big, the savings are bigger. And if you can't buy in person — call BUYLINE **388-4373**

Residents of Cobble Hill, Jordan River, Port Renfrew and the Gulf Islands call Toll-Free Zenith 15000

Wampol's Phospho-Lecithin
A combination nerve food and tonic that's pleasant to take. Big, economy-priced, 16-oz. bottle. Reg. 1.48, Save 49c— Sale, each **99c**

Reg. 1.19, Save 20c.
Magnolax Laxative
A gentle family laxative in a choice of regular or mint flavours, 16-oz. bottle Sale, each **99c**

Reg. 1.29. Save 30c
Milk of Magnesia
Phillips tablets, mint-flavoured for children and adults. Bottles of 200. Sale, each **99c**

Reg. 1.87. Save 38c
Aspirin Tablets
For fast pain relief, Bottles of 300. Sale, each **1.59**

Reg. 2.99. Save 40c
Metamucil Laxative
Vegetable laxative, for relief of constipation. 12-oz. bottle. Sale, each **2.59**

Reg. 1.69. Save 30c
Tampax
Super or regular in packages of 40. Sale, each **1.39**

Reg. 1.09. Save 20c
Eno Fruit Salt
Sparkling ant-acid in large size bottle. Sale, each **89c**

Reg. 1.73. Save 25c
Dettol Disinfectant
Antiseptic, kills germs. 15-oz. bottle. Sale, each **1.48**

Reg. 1.09. Save 20c
Bromo-Seltzer
Relief of indigestion. Family bottle. Sale, each **89c**

Reg. 1.54. Save 5c
Sterisol Mouthwash
Mouthwash and gargle in 22-oz. size. Sale, each **1.48**

Reg. 3.99. Save 1.00
Hot Water Bottle
Durable rubber, made in England. Plain or floral cover. Sale, each **2.39**

Reg. 1.33. Save 24c
Ansodent Cleanser
For dentures, cleans without brushing. Removes tartar and tobacco stains. 11-oz. plastic bottle. Sale, each **1.09**

Reg. 1.59. Save 20c
Lysol Disinfectant Spray
Anti-germ action helps destroy disease germs and odour causing bacteria. 14-oz. tin. Sale, each **1.39**

Reg. 1.79. Save 40c
Arrid Extra Dry
Anti-perspirant spray, used daily helps stop odours for 24 hours and checks wetness. Regular or unscented. 9-oz. tins Sale, each **1.39**

Reg. 1.59 and 2.27
Softique Bath Oil
Luxury perfumed. 2-oz. bottle. Sale, each **1.19**
5-oz bottle. Sale, each **1.99**

Reg. 1.09. Save 12c
Contact "C" Capsules
For relief of symptoms of colds, hay fever, sinusitis. Package of 10 Sale, pkg. **97c**

Drug Sundries, Main Floor

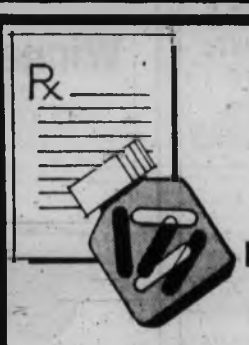

Eaton's Pharmacy for Convenient Service on Prescriptions!

Choose Eaton's convenient prescription service. A qualified, professional pharmacist will look after all your prescription needs while you shop . . . your prescription will be waiting when you're ready to leave.

Canvassers' Efforts Bring Good Returns

More than 2,700 volunteer canvassers braved Monday night's wind in blitz for United Red Feather-Red Cross Appeal. With 60 per cent still to be heard from, total collected amounted to $53,820 or 52.5 per cent of residential goal of $111,200. Householders missed may mail donations to Community Chest, 1951 Cook, or phone 385-6708 for pickup. Left, Carol Yole of St. John's Anglican Church girls auxiliary calls on donor. At right, Mr. and Mrs. Art Howard give cheque to canvasser Mrs. J. F. Badner in William Fraser Tolmie apartments.—(Jim Ryan photos)

Library Link Under Study By Saanich

Saanich council Monday night set up a committee to review the role of the Greater Victoria Public Library in its relationship with the municipality and to consider the advantages and disadvantages of affiliation with the Vancouver Island Regional Library.

In other library resolutions, council:

● Urged reinstatement of the discontinued film and stereo record service at the library because there is money in the budget for it.

● Approved renewal of the lease on the Saanich branch library at Town and Country shopping centre.

● Moved to petition the Greater Victoria Library Board to open a second branch in Saanich.

Appointed to the new committee Monday night by Mayor Hugh Curtis were the following aldermen: Mrs. Edith Gunning, Alan Newberry, Foster Isherwood, Leslie Passmore and Ed Lum.

Mrs. Gunning was the only alderman to vote against the review.

"I feel this is another blow at the Greater Victoria Library which has suffered recently, along with its board," she said. "It has been indicated that morale is low there and there has been trouble on the board. I can't see that a possible threat to pull out will help the situation."

"These are difficult days for the Victoria Public Library," said Newberry, who is a member of the board. "But we, as a council, have a responsibility to provide the best possible library service to our citizens. We are certainly paying for it. And we are not getting the service we are paying for."

★ ★ ★

Newberry said the library agreement should be examined and service with Vancouver Island Regional Library considered because it was the only alternative.

He said there was no proposal on his part to withdraw from the Greater Victoria Public Library and that Saanich could not withdraw now or in the next 12 months.

"But there are certain political things we have to look at," he said. "We are paying the largest share but we have no equity."

Isherwood said he saw the study as one of "what we get in this agreement, what it costs us and so on."

Mayor Hugh Curtis asked how the study would relate to a suggestion by board member Brian Tobin that consideration be given to regionalization of libraries.

Ald. Newberry said such a study would have been forthcoming had it not been for the "domestic problems" with which the board was faced.

"We may arrive at the conclusion that the status quo is satisfactory," he said, "and we might stay with it but I want council to know all the facts."

Thorson Postpones Drive:

Canada Seriously Wounded

By IAN STREET
Colonist Legislative Reporter

A nationwide campaign by The Single Canadian League, which was to have opened in Victoria tonight has been postponed because of the Quebec terrorism crisis.

Joseph Thorson, 81-year-old former president of the exchequer court and president of the Single Canada League, made the announcement at a press conference in the Empress Hotel Monday afternoon.

"Canada has been seriously wounded" by the campaign of terrorism by the FLQ leading to the "brutal murder" of the Quebec labor minister Pierre Laporte, Thorson said.

"The very life of Canada is in danger. There are threats of further violence, assassinations, and open insurrection against the authority of our country.

"Under these tragic circustances, I must not allow any act of mine, even if it is approved by countless thousands across Canada, to be added to the difficulties in which the government of Canada now finds itself."

—Jim Ryan
Thorson

Thorson was scheduled to speak in Victoria, Vancouver, Edmonton and Calgary in the next several days in opposition to what he termed "the attempt that is being made to make French an official language in Canada, equal in status to that of English throughout Canada and to change the basic character of our country by making it a dual French-English country."

The former judge, who also taught constitutional law in Manitoba, has launched an action against the federal government in Ontario Supreme Court claiming that Ottawa had no authority to pass the Official Languages Act which is the basis for its policy of bilingualism. The case hasn't yet been heard, but Thorson said he expects it to be appealed right up to the Supreme Court of Canada no matter which side wins.

But Thorson said the league's campaign was only postponed until the federal government brings the terrorists under control and then he will have his say in a series of speeches across the country.

Straw Vote

City Teachers Support Strike

Greater Victoria teachers, in a straw vote, have already indicated that they are ready to strike to back up demands for changes in their pension plan, according to Greater Victoria school trustee Allan McKinnon.

British Columbia teachers will vote officially Oct. 30 on whether they are willing to strike to gain pension objectives.

McKinnon said straw votes showed a higher percentage of Victoria teachers in favor of strike action than in adjoining school districts, and added that the percentage here was also higher than the provincial average.

"Several educational leaders are quite concerned that the straw vote should be so much in favor of action that a few years ago would have been distasteful to the teacher," said McKinnon.

Golf Extras Cost More

Saanich council learned Monday night that the new clubhouse and pro shop for the municipality's Cedar Hill golf course will cost almost twice as much as the original estimate of $30,000.

Ald. Foster Isherwood said he was worried about where the money might come from, apart from short-term borrowing.

Ald. William Noel, chairman of the parks and recreation committee, said that if "a very cautious approach" was observed, there was "no reason why Saanich shouldn't enjoy a handsome annual profit" from the golf course.

A sum of $30,000 was budgeted this year for the new building.

Council approved the lowest of nine bids opened last Thursday, $36,280 by Bird Construction Co. of Victoria.

Administrator John Tribe added up architect's fees, furnishings and exterior work by Saanich, including parking area, sewer, water and light, for a new estimate of $55,000.

★ ★ ★

Bird Construction gave a completion time of 70 days.

"We can just about make it by the end of the year," said Tribe.

In other business, council:

● Reversed a recommendation by the public works committee to drop a street lighting project for Cordova Bay, after letters from property owners pointed out that only 17 per cent of those involved were against it.

● Decided to write Joseph Simpson, Vancouver Island Coach Lines bus driver who had proposed taking over routes in Saanich, to appear before council to give information on his plans. There has been no further word from him since his solicitors wrote council some weeks ago.

Drastic Improvements Needed—Pollen

Sewage Delays Will Kill Growth

By HUBERT BEYER

Unless Victoria's sewage system is drastically improved, the city may have to turn down major developments in the very near future, Ald. Peter Pollen said Monday.

Without additional sewage outfalls, Pollen said in an interview, the city is fast approaching the point where its present sewage system will be unable to handle any increase in effluent from major new developments.

"I estimate that we'll reach that point in about 12 to 18 months and we might have to stop issuing building permits for major residential-commercial development proposals," he said.

★ ★ ★

The city's dilemma, Pollen said, has been caused by Health Minister Ralph Loffmark who blocked Capital Regional Board plans to build a sewage outfall at Clover Point.

When the minister approved construction of the new Macaulay Point outfall, he said no further sewage outfalls would be permitted without installation of treatment plants.

★ ★ ★

This decision has held up the city's plans to eliminate communal septic tanks in James Bay. The tanks, which at present drain into the sea, were to be connected to the proposed Clover Point sewage outfall.

Pollen said as a result of Loffmark's delay, the city's sewage system is taxed to capacity.

"If the minister of health is going to be the impediment to the city's project, he should come up with reasonable and rational alternatives, which he has failed to do up to now," Pollen said.

City Engineer Jim Garnett refused to comment on Pollen's prediction that major development proposals may have to be rejected soon, but he did say a solution to Victoria's sewage problem must be found.

This is how Garnett explained the problem:

Last year, Victoria ratepayers approved the spending of approximately $285,000 to eliminate communal septic tanks in Victoria West and James Bay.

★ ★ ★

These in Victoria West will be eliminated early next year when the city installs a number of pumps which will pump the sewage from the tanks into the Macaulay Point outfall currently under construction.

"Nothing, however, can be done in James Bay and that's where most residential development is taking place right now," the engineer said.

Another existing sewage outfall at McMicking Point (at the foot of Newport) serves the northeast part of Victoria and almost all of Oak Bay, but it can't handle any additional sewage, Garnett said.

"If the minister insists on a treatment plant (at Clover Point), it would be best to build one for both, Macauley and McMicking Point outfalls.

"Obviously we won't alienate the waterfront by building sewage treatment plants there. That leaves the alternative of acquiring property and we need at least 12 acres to accommodate a primary treatment plant," he said.

Union Tries Again

The B.C. Labor Relations Board announced Monday that a vote will be held among about 900 employees of Royal Jubilee Hospital on the question of union affiliation.

The decision to take a representational vote was made after the board received an application from Local 180, Hospital Employees' Union, to represent employees who currently are members of the Royal Jubilee Hospital Employees' Association.

A spokesman for the B.C. Labor Relations Branch said a returning officer has been appointed. He will decide the date and conditions of the vote.

This is the second attempt by HEU to become the bargaining agent for the largest employee group at Royal Jubilee. The previous attempt, which took place 18 months ago, was called an application for succession and was rejected by the labor board.

Donna

Seen In Passing

Donna Reid laughing . . . (Donna, who is 17, works at the B.C. Medical Services and lives at 2375 Cranmore Road in Oak Bay with her parents, **Ray** and **Elaine**, and her three sisters and one brother. **Donna's** hobbies are fishing and sewing.) . . . **Molly Sawyer** celebrating her 39th birthday again . . . **Dave Sarginson** ordering some chicken . . . **Graham Prior** laughing at a joke . . . **Gerry Witty** up to his elbows in moosemeat . . . **Elaine Whitmore** enjoying an evening out with friends . . . **Melinda McCorkall** modelling at a fashion show . . . **Aileen Burns** teaching her English class about gerunds . . . **Stephanie Williams** enjoying a cup of tea . . . **Barb Illsey** looking at dress patterns . . . **Lena Korber** having a happy **Lena Korber** having a happy birthday.

Blood Clinic Attracts 112

Red Cross officials reported that 112 people donated blood at the Monday clinic at Red Cross House, 1046 Fort. Today's clinic will be held at Red Cross House from 1:30 to 4:30 p.m. and from 6:30 to 9 p.m. Quota today is 125.

Search Continues For Two Fugitives

Victoria area police continued a search early today for a 26-year-old man and a 19-year-old youth serving three-year terms for the same crimes in Dawson Creek, B.C., who escaped shortly after midnight Saturday from William Head minimum security institution in Metchosin.

Colwood RCMP said Monday that Bruce Allan Showalter, 26, and Robert Brian Riley, 19, apparently escaped to Victoria in a 14-foot motorboat. One such boat was reported stolen early Sunday in the Pedder Bay area and was found soon after at the foot of Niagara Street in Victoria.

Police said one pair of prison gloves was found in the boat.

Showalter and Riley, described by police as not dangerous, were due for release Jan. 6, 1972, after total terms of three years for one theft and two break-ins at Dawson Creek. They were believed to have walked away between midnight Saturday and 1:30 a.m. Sunday.

Their disappearance was discovered during a bed count.

Showalter was described as being six feet tall, weighing 150 pounds, with a medium build, brown eyes, blonde hair and a fair complexion. He has a tattoo of a skull and knife on his right arm and one of a woman's head on his left arm.

Riley was described as being five-feet, 11 inches tall, weighing 135 pounds, with a medium build, brown eyes, blonde hair and a fair complexion. The tattoos 1967 and Linda are on his left forearm while a heart and cross are on his right forearm.

Haddock Hopes to Win Back Vancouver Developer

Senior Citizens' Home Suggested to Fill Gap

Victoria Mayor Courtney Haddock says he will ask Vancouver developer J. A. Reid to build a housing complex for semi-invalid senior citizens on the property which was to accommodate the $25 million Reid Centre.

Although he has no definite proposals in mind, the mayor said, he will attempt to interest Reid in the idea of building "something for our retired people who need some type of nursing care."

Haddock said he will arrange a meeting with the developer as soon as Reid comes back from a trip to the Far East.

★ ★ ★

Last week, Reid withdrew his proposal for a $25 million residential - commercial complex on Wharf adjoining the Ocean Cement property.

Reid said he had decided to withdraw his plans because he received no co-operation from the city. Instead, he had been abused, especially by Ald. Peter Pollen, he said.

Haddock said a man of Reid's calibre deserves all the co-operation and help he can get from the city. To lose him, the mayor said, was a great setback for Victoria.

★ ★ ★

"I don't want him to be completely disheartened especially since the opposition from one man," the mayor said.

"I [illegible] there's nothing wrong with constructive criticism, but you must not jeopardize the city's growth," he said.

One of the advantages of building a senior citizens home on the [illegible] mayor said, was that occupants of such a building wouldn't be [illegible] would they increase Victoria's school population.

"I think people like that would be a real asset to our city," Haddock said.

Mata-Hari, 1970-Style

Curvy Spy Keeps 'Em Guessing

WASHINGTON (Reuters) — "Mary" is a statuesque, blue-eyed South African blonde who gathered intelligence for Cuba while working as a secretary in a Western embassy here.

But which embassy remained Washington's best-kept secret Sunday, despite an information leak about the girl and how she cut a Mata Hari-like swath through official and diplomatic life in the capital until picked up recently by the FBI.

On Oct. 9, two Cuba diplomats assigned to the United Nations mission were ordered by the state department to leave the United States for what was termed espionage activities.

★ ★ ★

Mary, her code name in the Cuban apparatus, gathered intelligence information of a political nature from men she seduced and passed it to the Cubans during meetings in a Long Island bar, it is alleged.

The state department has refused to name the girl to prevent embarrassing the government which unwittingly employed her as a secretary, but officials have acknowledged that the country was neither Latin American nor East European.

According to sources quoted Sunday by the Washington Post, Mary was born in Kimberly, South Africa, May 6, 1944. She is five feet nine inches tall and weighs a curvy 135 pounds.

★ ★ ★

She had been a world traveller and was living in Canada in 1967 when she went to Cuba on a private four-month visit during which she was recruited by the Cuban intelligence organization, the paper says.

She was motivated by "illogical sympathy" rather than money, the sources say.

After being recruited, she returned to Canada until she got the sort of job she was seeking in Washington. This gave her an entry to the embassy and cocktail circuit, where she was an immediate hit.

★ ★ ★

The number of officials and diplomats she seduced was said to have been impressive.

After the FBI discovered her role as a spy, she gave a complete account of her conquests and is reported to have furnished names and dates. In return for her co-operation, she was allowed to leave the U.S. several weeks ago.

★ ★ ★

Official sources refused Sunday to confirm that Mary was a South African or to give any further hints of what embassy she had worked in.

The South African ambassador here, H. L. T. Taswell, acknowledged that he had read the reports about Mary but said: "I know nothing about it."

Miffed Moslem Mad Marksman At Mini Maids

KABUL, Afghanistan (UPI)— An Afghan religious teacher who dislikes short skirts has been arrested for shooting a miniskirted gril in the leg.

Police said Gul Mohammed, 36, was also suspected of shooting three other women in miniskirts last week. They quoted him as saying according to "Islamic codes" he had the right to shoot women wearing the short skirts.

Because of the shootings, thousands of Afgan high school girls held a three-day demonstration last week against the "attack on miniskirts."

SEAN & TERRY ARE BACK IN OAK BAY

Posh Poncho

Smart poncho features knotted wool fringe to be worn over matching white wool jumpsuit. Designed by Claire Haddad of Toronto, outfit retails for about $70.—(CP)

In-Law Pressure

Girl's Fake Pregnancy Ludicrous But Tragic

ANN LANDERS

Dear Ann Landers: This letter will sound like something the Yale boys made up, but I swear every word of it is true. Please tell me what to do about the mess my sister is in.

Jean (made up name) has been married four years. From the day she became a Mrs. her in-laws have been pestering the daylights out of her to give them a grandchild. At first it was good natured kidding. Later it turned into unbearable nagging. Starting last year her life has been hell.

Four months ago at her husband's birthday party, Jean announced she was pregnant. Everyone was thrilled. She started to wear maternity clothes in her second month, which I thought strange seeing as how she was slim as a reed.

Last night I couldn't believe my eyes. Jean was way out in front. We had gone shopping togther three days before and she didn't even show. My husband kiddingly patted her stomach and I could tell by his face something was wrong. He called me aside and said he was sure Jean had a pillow or something under her dress.

I took her into the bedroom and asked her to level with me. The poor girl broke down and cried. She is not pregnant and never was. She even has her husband fooled. Jean's plan was to play the game until the seventh month, go to Los Angeles to visit a friend, have a "premature" child and bring home an adopted baby.

It's all so crazy I can barely believe it. Jean admits she should not have made up this dreadful lie. She is ashamed and sorry. But now the question is how can she extricate herself from this mess and save her face? Can you suggest a plan of action? — **J's Sis.**

Dear Sis: Jean should tell her husband the truth immediately. She should then announce to friends and family that the stork has cancelled the visit. No details need be given. Jean's next move should be in the direction of a psychiatrist. Anyone who could dream up such a bizarre scheme needs therapy.

□

Dear Ann Landers: Our neighbors, who are the nicest people in the world, have three children and a dog. Their dog, unfortunately, has had a skin infection for several months. The veterinarian has told them the infection is chronic and incurable. He has also told them not to wash the dog.

I've been searching for some polite words, Ann, but there aren't any. I'll just come right out and say the dog smells terrible. The minute my husband and I set foot inside their home we become nauseated. For some strange reason our children are not bothered by the odor. obvious solution: "Tell them." We have told them but they say the dog is like a member of the family and they must do whatever they can to keep him comfortable. We enjoy these people very much. They are wonderful friends, but my husband and I get sick whenever we go over there.

Even though they keep the dog in the basement, the smell is on the furniture, the rugs — everywhere. They entertain beautifully and we hate to miss their parties. What's the answer? — **Holding Our Noses in Massapequa.**

Dear Nose Holders: I don't know what you consider "beautiful entertaining" but how beautiful can it be if you are nauseated?

If they were my neighbors I'd suggest another vet. If the verdict is the same, you have no alternative. Simply tell them the dog's odor makes you ill and you cannot accept any more invitations to their home.

Ladies Wonder

Women's Clubs: Out of Touch?

TORONTO (CP)—The value of women's voluntary organizations was questioned by representatives of about 30 of them at a two-day meeting which started Sunday.

Called Project Canada, the meeting was convened by the National Council of Jewish Women with financial help from the federal government.

Two possible projects were discussed after a day of workshop sessions although no decision was reached on either.

One suggested that all women's groups work on one common project for one year with priority given to food, clothing and shelter.

The other proposed holding provincial meetings similar to Project Canada.

The consensus was that all the traditional women's groups must change if they are to be of use in today's society.

"How many foods can you buy today that are 99.9% pure, always available, an excellent source of energy, easy to digest, and still cost only a few cents a pound? There's only one that I know of. That's real sugar"

CANADIAN SUGAR INSTITUTE

Clubs and Societies

Record Festival

Total attendance at the Victoria Chinatown Lions 15th Lantern Festival at Central junior high school Saturday was a record 5,000, a Lions spokesman reported. He said the event grossed $5,800, also a record.

□

WAR PENSIONERS

New members are welcome at the meeting of the War Pensioners of Canada to be held at 7:30 p.m. today at the Elks Hall, 723 Cormorant.

□

HOSPITAL BRIDGE

The Women's Auxiliary to the Royal Jubilee Hospital will hold its annual dessert bridge at 1 p.m. Wednesday in the nurses' residence. Door prizes will be awarded.

□

JUBILEE WOMEN

The monthly meeting of the Women's Auxiliary of the Royal Jubilee Hospital will be held at 2 p.m. Wednesday in the nurses residence.

□

ALCOHOLISM REPORT

The report of the executive on alcohol problem priorities will be considered at a meeting of the Greater Victoria Association on Alcoholism to be held at 1:30 p.m. Wednesday in the social suite of First United Church, 932 Balmoral.

□

GARDEN CLUB SLATE

Nominations for officers for 1971 will be presented at a meeting of the View Royal Garden Club to be held at 8 p.m. Thursday at the All Saints Anglican Church parish hall, Stewart Avenue. In addition, Mrs. J. K. Creighton will discuss gardening with shrubs.

□

FERRY LENGTH

A paper on lengthening the B.C. ferry, Queen of Esquimalt, will be presented at a meeting of the Vancouver Island section of the Institute of Marine Engineers to be held at 8 p.m. Thursday in the Dockyard Officers' Club, Esquimalt dockyard.

□

MUSIC AUCTION

The Victoria branch of the B.C. Registered Music Teachers' Association will hold a Dutch auction at 8 p.m. Thursday at the Victoria Conservatory of Music, 1050 Joan Crescent.

□

MERRIMAN SPEAKS

Alec Merriman, of The Daily Colonist, will be guest speaker at a meeting of the Victoria and district branch of the Canadian Diabetic Association to be held at 8 p.m. Thursday in the nurses' auditorium of St. Joseph's Hospital.

□

SILVER THREADS DANCE

The Esquimalt branch of the Silver Threads will hold a dance from 1:30 to 4 p.m. Friday in Jubilee Hall.

□

GOLDEN AGE MEETING

The James Bay Golden Age Club will meet at 1:30 p.m. Friday in the Niagara Street hall, 520 Niagara.

□

CHILDREN'S VILLAGE

The annual meeting of the Children's International Summer Village will be held at 2 p.m. Saturday at The Inn, 1528 Cook.

Neck Check

STAFFORD, England (AP) —Three feet have been sliced off a six-foot-high brick wall surrounding a children's play park here to stop necking teenagers using it after dark.

"I don't have to study the menu anymore. My false teeth fit beautifully with new Denturite."

New Denturite makes false teeth forgettable. So they feel comfortable, so you can eat what you want. Denturite forms a perfect natural seal; it holds your uppers and lowers securely without messy powders, pastes, cushions or pads. Helps prevent sore, irritated gums, too. Easy to clean, easy to remove. Tasteless, odorless, harmless. And it lasts for months.

Denturite®
Something to smile about.

FIRST TIME IN VICTORIA

A PATTERN CUTTING SHOW

Spend just 90 MINUTES with us and learn how to make your own patterns for any member of your family and get a perfect fit every time!

- NO MORE ALTERATIONS!
- NO MORE WASTE OF MATERIAL!
- CREATE YOUR OWN DESIGNS!

World-famous Institute of Pattern Design will show you how to draw and cut your own patterns with the "DOT PATTERN" system. You'll learn a completely different, amazingly simple approach that will save you money. Praised by seamstresses and teachers throughout Europe. Take only two measurements, read a number and make a dot — that's all!

UNBELIEVABLE? SEE IT AND BE CONVINCED!
Demonstration Fee 75¢ (Husbands admitted Free)
All equipment available at class
COME EARLY, CLASSES FILL UP FAST!

3 DEMONSTRATIONS DAILY
10:00 A.M. 1:00 P.M. 8:00 P.M.
TUESDAY, WEDNESDAY, THURSDAY, FRIDAY
October 20, 21, 22, 23

DOMINION HOTEL
750 Yates Street

FREE PARKING ON PREMISES

(No phone calls please)

Professional dancer gains inches with SUPER WATE-ON

"I feel I really must write and compliment you on your product "Wate-On" w[illegible] attractive and lissom blonde dancer Miss Kim Jones from Birmingham. "As a professional dancer and entertainer I have to be very figure-conscious, and I had a figure problem, in as much that I was underweight. However, after several weeks of regularly taking "Wate-on", there has been a significant improvement all round. My bust measurement has increased by two inches and the rest of me has begun to fill out very nicely indeed. Naturally, I am thrilled to bits. Thank you for giving me such value for my money. All over the country women can gratefully testify to the effectiveness of "SUPER WATE-ON" in helping to put on pounds and inches of firm and healthy flesh. Wate-On also helps light fatigue, low resistance, sleeplessness, and nervousness that so often accompanies underweight. If you need to put on extra inches—and start getting the admiring looks—start a course of "Super Wate-on" today. Available at your local drug store. Clinically tested, "SUPER WATE-ON" is a fruit-flavored concentrate of weight building calories plus vitamins, minerals, protein, and other beneficial nutrients.

most crisp, tender tasty pop corn you ever ate!

Here's roaring popping of crispy crunching mouthfuls of the tastiest tenderest pop corn... full fluffy flakes that'll spoil you forever.

At 7¢ off the regular price at your food store!

Jolly Time is the light hulless pop corn that pop corn lovers everywhere have bought so avidly, they've made it the world's largest selling brand.

CLIP THIS COUPON NOW, TAKE IT TO YOUR STORE, AND BUY JOLLY TIME FOR 7¢ LESS

STORE COUPON

JOLLY TIME POP CORN

TO DEALER: We will reimburse you 7¢ plus 3¢ for handling this coupon if it has been used in accordance with our offer. Good only on Jolly Time Pop Corn. Any other use is illegal. Invoice proving purchase of sufficient stock to cover coupons presented for redemption must be shown on request. Coupon void if taxed, prohibited, or otherwise restricted by law. Customer pays any sales tax. Cash value 1/20 cent. Dealers mail coupon to: KOFFMAN FOOD IMPORTERS, 1375 ODLUM DRIVE, VANCOUVER, B.C.

ERMA BOMBECK on Housedresses

No More T-Shirts

I'll be glad when they organize housewives and put them in uniform. Then I will be spared the agony of deciding whether to wear a dress around the house for another two years or take off the buttons and dust the piano with it.

I have always been rather confused as to how a housewife should dress. I saw one on a commercial one day who had just finished waxing her kitchen floor. She was dressed better than I was on my wedding day.

Last week, I took the bull by the horns and decided that I would buy a wardrobe to clean house by. No more cutting the sleeves out of woolen dresses and wearing them as jumpers. No more Dennis the Menace sweatshirts. No more Girl Scout socks. No more sleeveless summer dresses with black tights and turtleneck sweaters to take away the winter chill.

"You want a housedress?" said the woman at Information. "That's the basement," she said.

"Hi, there," I said to the bored saleslady. "I want to look at housedresses. You know, it's a crying shame when our Barbie doll has $200 worth of 'after 5' dresses, and I slop around in a T'shirt stencilled with Niagara Falls."

"There you are," she said, motioning toward a rack.

"Could you help me with my size?"

"One size fits all," she said, "from 8 to 54."

"What about styles?"

"One zips and one buttons," she said. "that makes it real easy to get in and out of."

"Why?" I asked.

"We have a duster for women who hate to get dressed, but yet are able to answer the doorbell when it rings."

"I bet that's your best seller."

"Here's one with an elastic waist that you can even wear through a pregnancy."

"That's a real temptress," I said.

"Here's a wraparound. People like them because when they get on their knees to mop they flap open and don't get wet."

"I suppose you have a black shroud for cleaning the oven?"

"I beg your pardon."

"Nothing," I said. "Tell me, do they all have the organdy pockets shaped like an apple?"

"Look," she said, "you wanta clean house, or do you want to go to the White House with Joan Kennedy?"

"I wasn't complaining," I said. "I just wondered if it would scratch the piano.

Hat Styles for Fall

New hats debut for fall, including (from left) LBJ-profile hat in white velour, knitted cap of Swiss design and black fur felt hat with sweeping brim, designed by Velentino of Rome. —(CP)

Pants

Select With Care

By MARY SUE MILLER

Pants and pantsuits have become a wardrobe of necessity. Done in handsome wools and leathers by day, in luxurious fantasies for evening, trousers transcend fashion. You wear them everywhere with everything.

Pants look great under midi dresses, coats and capes. Topped by battle jackets, ponchos, shirts and stocking-knit sweaters, pants from slim to gaucho to knickers plainly are 1970 life-style as you can get.

But, to keep the best of it, a wearer must make clever selections. That means individually becoming pants — a rear view that neither spans nor sags, a flat front view, and legs that hang plumb sans bulge or wrinkle.

Not infrequently, a feminine figure and pants seem impossible to fit perfectly, owing to spotty excesses of weight at hip, tummy or thigh. Long toppers notwithstanding. And right here is where slick little bikini and pantie girdles should — must — be paged.

Underscoring keeps pace with the free movement of pants. Yet you may elect as much restraint as you need via strategic panels. To monitor thigh problems, pantie legs go to all lengths.

What's more, every inch is pretty, lacy, mystique-y. Stockings are a cinch to hitch by band or invisible garter. In fact, the whole bit is totally invisible; you look slimmer and neater. That's all.

You have an ideal shape? Well, then, you know all about panty hose.

Therapeutic Abortions

Catholic Hospitals Won't Be Forced

B.C. won't force Catholic hospitals to provide therapeutic abortions but it wants them to branch out into alternate services such as the treatment of alcoholics.

Health Minister Ralph Loffmark has released a copy of a letter sent to the Knights of Columbus confirming the government's policy of not requiring Catholic hospitals to set up therapeutic abortion committees.

He told reporters Monday, however, while the government has no intention of changing its stand on abortions "it would be proper to expect hospitals which decline to participate to pick up a share of the public burden in another way."

* * *

In the case of Vancouver, which urgently requires a detoxification centre for the treatment of alcoholics, this and other shortcomings could provide areas of service for Catholic hospitals for which there would be no moral objections, the minister said.

* * *

Loffmark also disclosed he intends to made an announcement shortly of arrangements with Vancouver General and some other Lower Mainland hospitals for the provision of new facilities to meet the growing demand for therapeutic abortions. He said one major hospital, which he didn't identify, has more than 100 applications a month and not nearly enough facilities to meet this demand.

Air Force Gal Wants Baby, Career Too

McCHORD AFB, Wash. (UPI) — If Capt. Susan Struck has her way, she will become the first U.S. air force officer to give birth while on active duty.

A three-officer administrative board is recommending, however, that she be honorably discharged.

Career Goal

Capt. Struck, 26, is an unmarried nurse who has served in Vietnam who said Sunday she wants to "remain in the service and make a career of the Air Force."

The board's recommendation is being sent to Robert Seamans Jr., secretary of the air force, but it may reach him too late.

A Sept. 14 blood test indicated she was seven months pregnant. Her lawyers objected to the test, saying it was merely hearsay unless accompanied by testimony or a deposition by the doctor.

Enough Evidence

In overruling that the board said there was sufficient evidence that Capt. Struck is eight months pregnant.

"I have been in the air force 3½ years," the captain said. "I do feel that the air force could help me."

She said she plans to put the child up for adoption.

Capt. Struck, whose home is in Louisville, Ky., took the pregnancy test in Cam Rahn, Vietnam, and her attorneys asserted that taking it there before she returned here Sept. 20 constituted illegal search and seizure.

New Rules

The captain said that letters protesting the board decision were being prepared and would be forwarded to Secretary Seamans.

Under a new air force regulation, mothers or legal guardians of children may continue active duty in the air force.

Quality Of Toys Doubted

WASHINGTON (UPI) — Rep. Fred Rooney, D-Pa., has asked the U.S. federal trade commission to investigate the pricing, promotion and operation of the nation's toy industry because "the consumer is being jet-cajoled and super-promoted by the worst collection of ultra-junk toys in the industry's history.

"I earnestly urge that you launch an investigation of toys through all of the FTC's field offices and take steps to alert Christmas shoppers early to what disappointments and frustrations are likely to face the children Christmas morning." Rooney said.

P.S. P.S.

Coats!!
Beautiful!!
Long Enough!!
Warm Enough!!
Smart!!

Our Fourth Re-Order of
LUXURY MOHAIRS
Fran Norman of London
Tweeds, Camel, Cashmere
Elegant Coats.
From 59.50

PICCADILLY SHOPPE
of course
1017 Gov't St.

Now at the NEW
MARGO BEAUTY STUDIO
in the Hillside Shopping Centre

MISS JOANNE

For years one of the most popular stylists at Margo's Shelbourne Salon, Miss Joanne will be working full time again at the newest Margo Beauty Studio in the Hillside Shopping Centre
For an appointment with this popular young stylist please phone . . .

382-8218

MARGO BEAUTY STUDIO
Hillside Shopping Centre

Advertisement

New Protein Discovery Curls, Waves Hair

Women's News

No matter how straight and hard to curl your hair is, now you can thrill to such soft, lovely natural-looking curls and waves everyone will think you were born with naturally waved hair . . . all without permanent waving solutions.

This new kind of hair lotion is called Perform . . . it performs hair waving miracles never dreamed possible only a few short months ago. Perform, with protein, is already used by thousands of hairdressers in leading beauty salons in the United States. Not only does Perform impart lovely curls and waves without that "set" old country look, but its protein lotion surges into your hair, saturating every strand from root to tip with a body-rich resiliency that holds the set beautifully in place . . . even in a steamy shower bath!

Simple and so delightful to apply, just shampoo, apply Perform, put your hair up on any curlers or pins . . . then let dry. The soft, silky curls and waves fall naturally into place and your hair shapes into your favorite style with merely a flick of your comb! And no matter how damp or rainy the weather, your hair stays neat and wavy longer than ever before! Very important, Perform is safe for all types and texture hair. Will not fade or strip color from dyed or bleached hair.

Perform is offered by leading drug and department stores everywhere for only $1.75 for enough to curl and wave the hair of eight girls or women. The manufacturer guarantees full satisfaction or return for purchase price refund.

'This Is It'—LAST WEEK!

SINGER IS MOVING

TO 1 LOCATION IN VICTORIA

IN THE HILLSIDE SHOPPING CENTRE

Our 726 Yates Street store's Lease has expired and we MUST MOVE OUT NOW! Everything must go.

Huge Savings On Quality Singer Products!

SPECTACULAR FABRIC CLEAR-OUT!

Now is the time to buy your needs for future sewing. Terrific reductions for quick sales!

Every Bolt of Fabric in the Store Is Reduced To Clear!

DE-BALL VELVET
Reg. 5.98 yard. SALE, YARD 4.78

SUPER BROADCLOTH
SALE, YARD 50c

	Reg. Yd.	SALE, YD.
SHEATH LINING	1.00	80¢
BONDED ACRYLIC	4.99	3.99
ENGLISH CRIMPLENE	6.98	5.58
VIYELLA, printed and plain	3.98	2.39
PERMA-PRESS BROADCLOTH	1.59	1.27
PLAYMATE COTTON	1.19	95¢
SI BONNE	1.98	1.58

INTERFACING 20% Off All Prices

POLYESTER LINING	1.49	99c
FAILLE TAFFETA	1.19	95c
RAVENNA	1.29	1.05
PERMA PRESS PRINTS	1.69	1.35
COLONIAL PRINT	89c	71¢
ERINORE LINEN	2.49	1.59
BRITISH SUITING	11.98	9.59
HAWAIIAN PRINT	2.49	1.41
WOOL FLANNEL	4.98	3.98
FRENCH FLANNEL	6.98	5.58
SURAH PRNTS	2.98	1.67
COTTON VOILE	2.98	2.40
BALFOUR FLANNEL	2.49	1.94
SPLENDOUR PRINTS	2.99	1.59
FORTREL PRINTS	2.49	2.00
PRINTED POLYESTER	3.98	3.18
ADORABLE CREPE	3.98	3.08
ENGLISH HEATHER WOOL	5.98	4.99
SILKAGO LINEN	4.99	3.99
CRIMP JERSEY	7.98	6.38
POLYESTER LACY KNIT	9.98	7.98
FANCY STITCH CRIMPLENE	6.98	5.58

COMPARE THE PRICES

NEW SINGER SEWING MACHINES
Singer Zig-Zag Model 217 ..... 99.88
Singer Stright Sew and Reverse Stitch 78.88
Singer Golden Touch and Sew
Your choice of Console or Portable
$80 to $100 OFF!
Limited Supply — Shop Early
WHILE THEY LAST!

STOCK-UP-NOW
ALL VACUUM BAGS 99c
All Regular Stock

SPECIAL SAVINGS
TRADE-IN SEWING MACHINES
AS IS
TREADLE HEADS
1.00 to 3.00
Many More Used Machines Priced From as Low as ..... 5.00 to 20.00

PRACTICAL SPECIALS
All Regular Stock
ELECTRIC SCISSORS
SCISSORS BUTTONS
ZIPPERS THREAD
TRIMS
ALL REDUCED 20%

BIGGER VALUES
SINGER VACUUM CLEANERS Regular Stock
Singer, Model E-11 ..... 49.88
Singer, Model C-9 (Plus Free Hassock) 78.88
23.95 Value, with Each Vacuum
Singer, Model U-45, Upright 69.88
All Regular Stock

Hurry—Make Your Selections While Stocks Last!

SINGER CENTER
726 YATES STREET

B.C. Minister Will Attend Laporte Rites

B.C. will be represented at the funeral of the late Quebec labor minister Pierre Laporte, by a federal cabinet minister—Public Works Minister Arthur Laing who represents the riding of Vancouver South in the Commons.

Premier Bennett showed signs of deep emotion as he read a copy of a telegram sent Monday to Quebec Premier Robert Bourassa announcing the government's decision. Afterwards he brushed aside reporters' questions about the terrorist FLQ crisis in Quebec.

The telegram to Bourassa said: "I send to you and your government and to Mrs. Laporte and family my sincerest sympathy. I have asked the Hon. Arthur Laing, minister of public works for Canada, to represent my government and myself at the late Hon. Pierre Laporte's funeral tomorrow. W. A. C. Bennett, premeier of British Columbia."

Throughout the events of recent days Bennett has refused to make any statement on behalf of the government, claiming that it is a matter outside of the jurisdiction of the other provinces which must be settled by Ottawa and Quebec.

MATURITY URGED

In Vancouver, Opposition leader Dave Barrett called on Canadians to display "balance and maturity" in the wake of the slaying.

"Now that the parliamentary institution of Canada has concluded its honest and forthright debate, let all citizens of Canada unite behind the government to meet this crisis," said the NDP leader.

"Now is the time for balance and maturity to seek out and apprehend those who have committed these unspeakable crimes.

FAITH ASSERTED

"Now is the time for all aCnadian politicians and people to rededicate themselves to preserving our democratic institutions and through these institutions eliminate the causes that lead to these terrible actions by terrible people."

Delegation Postponed

Plans to send a Victoria delegation to Ottawa in support of a brief requesting the formation of a harbor commission, have been cancelled because of the Quebec crisis, Mayor Courtney Haddock said Monday.

The mayor told the Colonist he had been advised by David Groos, Liberal MP for Victoria-Oak Bay, that it was "a most inopportune time" to send a delegation to Ottawa right now.

KEEP IN TOUCH

"Mr. Groos told me he will keep in touch with us, and advise us when to make our representation in Ottawa," Haddock said.

"It just depends how soon the crisis will be over. In the meantime, we can work out a few more details regarding the brief," he said.

The delegation was to leave Tuesday. A meeting with the federal transport minister had been set for Wednesday.

Cholera Toll

ISTANBUL (Reuters) — Official figures said Monday 30 persons died in a cholera outbreak which has hit Istanbul during the last week, but press reports [illegible] A total of 936 persons are known to be in hospital.

William A. Boucher

Centennial Square flags dip in salute

Professor Denounces Tyranny

Trudeau's Action Blamed

A statement issued Monday by University of Victoria professor Dr. Ronald Kirkby charged that Prime Minister Trudeau's response to the FLQ kidnappings in Quebec "had as a direct consequence" the death of Quebec Labor Minister Pierre Laporte.

In his statement submitted to the Martlet, the UVic student paper, Kirkby said:

"Trudeau's response (to the kidnapping) had as a direct consequence the death of at least one man, Mr. Laporte, and perhaps the deaths of many more to come. Such callous trifling with men's lives, in the name of 'law and order,' is despicable."

SUPPORTS FLQ

Kirkby's statement compared the actions of the FLQ, to the actions of Vietnam's National Liberation Front and other unnamed liberation groups throughout the world and expressed his suport for them.

Kirkby said in an interview later he is not interested in martyrdom over this issue.

"My purpose is to denounce tyranny when I see it, and if I get arrested, it will prove that free speech does not exist in Canada," said Kirkby.

"I believe Trudeau is a very dangerous man. He's arresting people because of their political beliefs and sympathy."

Kirkby, an assistant professor in Uvic's philosophy department, raised the ire of many local citizens last winter when he told an audience of educators that the proper role of education was to destroy the capitalist system.

He was later criticized for stating those views by UVic's ex-chancellor Joseph Clearihue, in comments to the Victoria Kiwanis Club.

Kirkby expects little response to his statements Monday from students, but he hopes it will "contribute in a very small way to raising the level of political consciousness on the UVic campus."

No Squeezing, Housewives

MORGANTOWN, W.Va. (AP) — For years, it has been the housewife's prerogative to squeeze tomatoes in the produce department to test for freshness. But the agriculture department at West Virginia University has developed a machine to do the same job, with more gentleness and accuracy than the housewife's fingers. A portable and inexpensive "pressure load" meter will be used to test tomatoes and other fruit in searches for the better tomato.

War Act Taken in Stride

UVic Reaction Muted

By BOB HIGINBOTHAM

Students at the University of Victoria arent likely to demonstrate against the War Measures Act, according to student president Robert McDougall and former president Norman Wright.

If there is a response "it would be a naive one, because it would be supposing there was any real alternative for the government in this situation as it happened," Wright, a third-year Arts student, said Monday.

Asked if he was disappointed in the way UVic students have related to this issue, Wright said he was.

"There seems to be no more reaction among students than there is among the public at large," he said.

"They are concerned only insofar as it might apply to their personal privileges, but I don't believe that the concern will be transferred to the underlying questions."

Wright said he felt the importance of the government action lies in his belief that the government has been reduced to the moral level of the terrorists.

"Both Trudau's and the FLQ's response cancel each other out. The moral void behind the tyranny of the majority is being exposed by the actions of the FLQ," he said.

"If you have a just society, you don't have to worry about terrorism."

Wright said that so far in this issue, "people feel that all their natural prejudices are being justified."

McDougall took a different view. He said the FLQ should be eliminated as a terrorist organization and therefore he was not planning to hold a meeting with students on the issue.

"I think revolutionary parties in Canada should be outlawed, as long as they use illegal tactics," said McDougall.

"You can preach revolution as long as it doesn't work. But the revolutionary must be held responsible for any action that arises from his statements," he added.

Nevertheless, McDougall said he is worried that the government actions might have lasting repercussions. "If it becomes a habit, it could do as much damage to Canada as the actions of the FLQ in installing a reign of terror.

Although McDougall thinks the government steps were "justified in this case," he said he feels it is unfortunate that the War Measures Act exists. "It's particularly unfortunate it was invoked in peacetime."

"The act suspends the civil liberties of everybody, that's what I have against it."

Honest Ed

MOUNT VERNON, Ky. (AP) — Sign in a Mount Vernon furniture store: Good and Bad Furniture—Mostly Bad.

Pupils to Discuss Quebec

Students in most Victoria schools will be discussing events in Quebec in their social studies classes, according to Greater Victoria school superintendent A. J. Longmore.

He said no special directive had been sent out, but that it was standard to expect teachers to be alert to current events and to explain them in the classroom.

"I think in the majority of classes you will find teachers will take the opportunity for discussion with their students," said Longmore.

Special steps were taken Monday at Calgary's 216 public and separate schools to have students understand what were described as "the unfortunate events affecting democracy in Canada."

Flags were flown at half-mast in both public and separate schools, and public school chairman G. M. Burden sent out a directive to principals asking them to "remind students of the importance of events in the last few days as they affect the democratic system (in Canada) and its need for law and order."

BE A SPORT! ... GO GT

Cortina GT 2-Dr.

1971 Ford CORTINA

THE EASY RIDER

Fully Equipped at $2702

British Car Centre

YATES AT QUADRA 384-5555

KRESGE'S

10% OFF SALE

ONE DAY ONLY

ON ALL MERCHANDISE

INCLUDING OUR FOOD DEPT.

TUESDAY, OCT. 20TH

Welcome to the heart of Vancouver.

Hotel Vancouver

A city is people. So is a hotel. At Hotel Vancouver it's not just our attentive staff, but the people who meet here, dine here, entertain here. They bring with them a quality of warmth and excitement that makes Hotel Vancouver truly the heart of Vancouver. Meet them for breakfast or coffee in the Spanish Grill—the young set, the business crowd; catch the sense of excitement when the talk turns to business over lunch in the masculine Timber Club; and in the evening, join the good company at the Panorama Roof. Dine superbly, dance a little, unwind, then sleep late. Chances are your first appointment tomorrow is only a few steps away.

Stay in the centre of things at Hotel Vancouver: the exciting centre of an exciting city—now with a colourful new look of elegance.

Hotel Vancouver is a CN hotel operated by Hilton Canada. Free garage parking for registered guests. Colour TV in all rooms. Reservations: your travel agent, any CN hotel, Hilton hotel or Hilton Reservation Service. In Montreal—The Queen Elizabeth and the Montreal Aéroport Hilton.

Attempt to End Picketing Goes to Court

The provincial government has turned to the courts in an attempt to end picketing at the B.C. vocational school in Burnaby.

Its application for an injunction that would achieve this end is to be dealt with today by the B.C. Supreme Court in Vancouver.

The provincial government tried Monday to get an ex parte injunction against the picketing but Mr. Justice Albert Mackoff suggested the union should be present.

PARKING PROTEST

The action concerns the strike of 74 instructors which began last Friday in protest against government parking regulations. The instructors are among 85 at the school and are members of the B.C. Government Employees' Union — a body that cannot legally strike and has yet to win the right to collective bargaining.

The government's application names the union, the instructors' society and eight specific instructors.

The instructors, upset by new regulations which meant they would have to pay parking fees of $2 to $4 a month, wanted to negotiate the matter with the public works department. They voted in favor of the strike when the department refused.

FEES FOR ALL?

The outcome of the strike is reported to be important to government employees throughout the province. A union spokesman said there has been word that the parking fees are eventually to go into effect for all civil servants.

The strikers say any change in working conditions affecting employees should be open to negotiations.

Meanwhile, picketing instructors were joined Monday by about 60 of the school's 1,300 students. The students carried their own signs supporting the instructors.

The student council held its own meeting and afterward said it was calling on Public Works Minister W. N. Chant to agree to negotiations and stop the strike.

Both the student council and the union have denied that any pressure was put on students to support the strikers.

This claim was made earlier by Kenneth Warren, one of the 11 instructors who remained on the job.

Quick Change Artist

On Saturday, actor Lee Marvin told reporters he would never marry again. On Sunday, he got married. The bride was a childhood sweetheart, Pamela Feeley, 39. Las Vegas wedding was his second marriage, her third. — (AP)

Diversity Challenge

Mixed Bag Well Controlled

By CHERYL BORRIS

Concertgoers at the Royal Theatre Monday were treated to a mixed musical bag that ranged from the formal, controlled style of Handel to the transparent and glittering orchestration of Rimsky-Korsakov.

The Victoria Symphony Orchestra, under the direction of maestro Laszlo Gati, proved itself capable of handling the diversity of style represented by the compositions offered.

Guest soloists Richard Ely, horn, and George Zukerman, bassoon, were more than satisfactory in their respective offerings of Mozart horn concerto No. 3 and the Weber concerto for bassoon.

The Mozart horn concerto, one of four, is a virtuoso piece of music, the solo part encompassing the extremities of the range of the instrument. Difficult scale passages, wide leaps, and a limited range of expression make severe demands on the performer.

CONFIDENT LATER

Ely, although seemingly nervous at the outset of the performance, gained confidence and offered the audience a fine, sensitive interpretation.

The orchestra became a collaborator rather than an opponent of the soloist, doing justice to the drama of the second movement and the brilliance of the finale.

Weber, better known for his operas, is a composer in the romantic tradition who is not heard enough. This was forcibly pointed out by bassoonist Zukerman's performance. His offering was warm and extremely sensitive, conveying the musical capabilities of this instrument which are often hidden or ignored.

During the second half of the concert the orchestra offered Scherzo Capriccioso by Dvorak and Capriccio Espagnol by Rimsky-Korsakov.

The Dvorak selection is rhythmic and lyrical at the same time. Here, both the wind and the brass sections toss rhythmic motives back and forth, alternating with a waltz theme.

The Rimsky-Korsakov Capriccio Espagnol, first planned as a virtuoso violin fantasy, is built on Spanish dance themes. It was revised and premiered as an orchestral piece.

It is commonly mistaken for an orchestrated transcription, but this is far from the truth as shown by the symphony orchestra.

The multiform orchestral effects presented as various instruments shone momentarily provided an exotic, but richly satisfying finale to a fine concert.

Residence Damaged

Damage was estimated unofficially at $3,000 after a fire of unknown origin broke out in the home of Mrs. George Megaw, 2534 Queenswood in Saanich, early Monday.

Firemen said a neighbor helped Mrs. Megaw to safety from her smoke-filled living room. They said most of the damage was in the basement, living room walls and attic and added a chimney would have to be rebuilt and the house rewired.

Chancellor:

Interest in Ecology Could Fade Quickly

Canada has its own "silent majority" to be concerned with, Roderick Haig-Brown said Monday in Victoria.

"In spite of all the talk you hear today about ecology and conservation, there is this great massive majority that comes out only at elections and votes for its own short-term interests," he said.

"If you go into fields connected with this, you must realize you will always be working with them. Maybe if enough people are killed by smog in one city, they might change their attitudes."

The naturalist-judge-author, who is also chancellor of the University of Victoria, told about 125 UVic students that the presence of this "silent majority" will determine, to a large extent, how governments perceive environmental questions.

"Pollution, conservation, environment and ecology are big words now, but they will become less fashionable," he said. "I believe, however, they will remain big working words throughout the rest of the century, but it is difficult to imagine how they will be used."

TIRESOME NUISANCE

Haig-Brown said the concepts might be used to promote a different life style with changed values or could simply become "a tiresome nuisance to be dealt with" because of this majority's preoccupation with immediate interests.

The proposed federal environment department will probably make significant differences in any event, he said.

Haig-Brown said that while practically all fields now have added dimension because of ecological concern, the advent of such persons as environmental consultant means new professions are being created.

A CERTAIN INTEGRITY

"There are at least two such companies in B. C. now," he said. "Five years ago, I doubt such a thing existed.

"They have a certain integrity as of now, but there will come a time when there will be an environmental consultant in every back yard and you will be able to hire one to say whatever you want."

$40,000 Bus Fare?

HONOLULU (UPI) — The city's privately-owned bus system operated normally Monday after an 11th hour decision by Mayor Frank Fasi to offer the Hawaii Teamsters Union $40,000 of his own money to postpone a scheduled strike.

The money will subsidize for 30 days pay raises asked by the union in its fight for a new contract with Honolulu Rapid Transit.

Hospital Talks Scheduled

Both sides in a dispute that threatens strikes at 28 British Columbia hospitals will meet Wednesday with a provincial mediator in Vancouver.

Members of the International Union of Operating Engineers have given their officers authority to strike the hospitals, including Royal Jubilee and St. Joseph's in Victoria.

Issues 'Debatable'

They also have accepted a report of government mediator Ed Sims that included recommendations for pay raises and the suggestion that questions of job classification be arbitrated.

A spokesman for the B.C. Hospitals Association, which had negotiated on behalf of member-hospitals, said the outstanding issues were "very debatable" but they included wages and hours.

"Our reply to the mediator's report was interpreted as a rejection but it was both 'yes' and 'no,' said the spokesman. "We indicated a willingness to put rates of pay to binding arbitration but the hours of work clause was debatable."

No-Strike Plea

In his report on the dispute, dated Sept. 11, mediator Sims pleaded with both sides to avoid a strike in hospitals.

"Neither you as negotiators or your principals behind you, nor I, or any other group of citizens can justifiably sit idly by and witness a strike in a hospital or hospitals," he said.

Sims' term has been extended to Nov. 1. A strike in the hospitals might affect 14,000 other employees if picket lines were set up.

SPEC Role 'Not Relevant'

William Hoar, head of the University of British Columbia zoology department, confirmed Sunday that Dr. Robin Harger, SPEC provincial president, has been offered a terminal contract with the university.

Hoar said that the 32-year-old ecologist will not be raised to the rank of associate professor and instead will be offered a one-year terminal contract ending July 1, 1972.

Harger's off-campus activities were not responsible for his loss of job, Hoar said.

Harger told the Colonist Monday: "In the eyes of the zoology department, my recent performance at the university has been insufficient and my work with SPEC (Society for Pollution and Environmental Control) in the community has been judged by them to be irrelevant."

Harger said "my activities in SPEC did not fall within their definition of academic zoology".

These activities included preparation of a brief on pollution in the forest industry presented to a hearing held by the Pollution Control Board in August. Some observers said the SPEC brief was the best presented.

Harger said he will be lodging an appeal against the decision.

"I do not regret any action I have undertaken and I will continue to be as effective as I am able in the great task facing us all in the rescue of the environment."

Car Sticker May Warn Test Is Due

A special windshield sticker may soon be used to warn the B.C. car buyer that the vehicle of his choice—new or used—is due for an official inspection.

This would be just part of an overall arrangement aimed at creating a more systematic examination of cars in the province, motor vehicle superintendent Ray Hadfield said Monday.

Hadfield said the program is only in the planning stage and has yet to receive official sanction.

Under the plan, cars remaining in stock for more than 90 days would have to be taken to testing stations by dealers.

Thousands Join British Strike

LOND (AP) — The municipal workers' strike, which has left garbage uncollected and sewage plants unmanned for three weeks in some parts of Britain, spread to the northwest and the southeast Monday as another 5,000 workers left their jobs.

Meeting

TUESDAY

- Kiwanis Club of Victoria, Empress, 12:10 p.m.
- Greater Victoria Celebrations Association, Committee Room 1, City Hall, 8 p.m.

Koreans Err, Kill Students

SEOUL (UPI) — South Korean troops mistook student campers for North Korean infiltrators in the mountains and opened fire, killing three students and wounding another, the army said Monday. The incident occurred Sunday at the mountain resort of Songchu, 10 miles north of Seoul as the students were camping as part of a weekend hike.

GEM Theatre Sidney
"Run Wild, Run Free"
JOHN MILLS — MARK LESTER
Tonight at 7:45

★★★★ —Ann Guarino, DAILY NEWS
Tell me that you love me, Junie Moon
Adult Entertainment
AN OTTO PREMINGER FILM
Warning: Some swearing and some nude scenes.—B.C. Director
Nightly 7 and 9
FOX Cinema

GUESS WHAT'S COMING OFF...
UP IN THE CELLAR
In Color LAST 2 DAYS
EVENINGS 7:00 and 9:00
Coronet 836 Yates St. 383-6414

CRYSTAL GARDEN
PUBLIC SWIMMING TUESDAY
12:00 - 1:00 — Adults
2:00 - 5:00 — Public
7:00 - 9:00 — Public

POSITIVELY LAST 2 DAYS
A MUSICAL COMEDY — LIFE OF FANNY BRICE
ACADEMY AWARD! BEST ACTRESS BARBRA STREISAND
COLUMBIA PICTURES and RASTAR PRODUCTIONS present
BARBRA STREISAND · OMAR SHARIF
THE WILLIAM WYLER - RAY STARK PRODUCTION
FUNNY GIRL
TECHNICOLOR® PANAVISION®
Mon. to Wed. 6:45 - 9:10
Adults $1.50
Students $1.00
Golden Age ... .75
Children ..... .50
OAK BAY 2184 OAK BAY AVE 383-2943
DO NOT MISS

VICTORIA'S DAVID and LYN HANCOCK
present
"PACIFIC WILDERNESS"
plus special feature:
Life Behind the Scenes At Home With The Hancocks
Reserve Now — McPHERSON THEATRE
at 6 p.m. and 8:30 p.m.
Thursday, Oct. 22 and Friday, Oct. 23
Prices: $2.50 and $2.00. Special Prices at 6 p.m. showing only, for Students and O.A.P.'s $1.00 off
Additional showing in Sidney at Sanscha Hall Sunday, Oct. 25, 2:30 p.m.
TICKETS AT DOOR
Colwood: Dunsmuir Jr. Secondary School, 8 p.m., Monday, Oct. 26
Sooke Community Hall, 8 p.m., Tuesday, Nov. 3

ODEON THEATRE GUIDE
starring SPENCER TRACY and MILTON BERLE, SID CAESAR, BUDDY HACKETT, ETHEL MERMAN, MICKEY ROONEY, DICK SHAWN, PHIL SILVERS, TERRY-THOMAS, JONATHAN WINTERS
STANLEY KRAMER presents "IT'S A MAD, MAD, MAD, MAD WORLD"
co-starring in alphabetical order EDIE ADAMS · DOROTHY PROVINE · also starring PETER FALK · and in alphabetical order JIMMY DURANTE · music ERNEST GOLD
Doors 12:50
Feature 1:00, 3:40, 6:20, 9:00
ENDS TONIGHT
Odeon 780 YATES 383-0513

CAPTAIN'S PALACE
SPECIALIZING IN SEAFOODS AND STEAKS
★ Breakfast ★ Luncheons
★ Afternoon Teas
★ Dinners
★ Club Meetings
Open Daily
9 a.m. 'til 11 p.m.
AMPLE PARKING — RESERVATIONS
309 BELLEVILLE ST. 388-9191

"YOU MUST SEE THIS FILM!" —Richard Schickel, Life
COLUMBIA PICTURES Presents a BBS Production
JACK NICHOLSON "FIVE EASY PIECES"
Filmed in Victoria
Haida 808 YATES 382-4278
Eves. Doors 6:30 Show 7:00 and 9:00
Matinees Wed., Sat. and Sun.

Tomorrow Gorgeous Colour Traveltale Film—
McPherson Theatre—8:30 p.m.
SCOTLAND AFORE YE
Presented and narrated by Jonathan Hagar — in person. Special World Adventure Tours extra event. See: Edinburgh, proud Glasgow, St. Andrews, Perth and Dundee. Climb Ben Nevis, travel through the wild Highlands to remote Hebrides, attend Highland games. Search for Loch Ness Monster. An intimate look at the Scots and their proud and noble land.
Res. Seats $2.50, $2.00; Students Half Price at Theatre—Phone 386-6121

MEMORIAL ARENA
TUESDAY
RECREATION SKATING
10:30 - 12 Noon
TINY TOTS
1:30 p.m. - 3:00 p.m.

OPEN SUNDAYS
Entertainment Nightly
LULU-BELLE KEN PEAKER AND SHEILA
Gay Nineties Spare Rib House
World Famous Spare Ribs
CHERRY BANK HOTEL
Where Ken Peaker Plays Nightly
825 BURDETT — 385-5380
OPEN 7 DAYS

VICTORIA MEMORIAL ARENA
COLUMBIA ARTISTS FESTIVALS presents the
OCT. 22 8:30 P.M.
MASSED BANDS, PIPES, DRUMS AND DANCERS
of the
COLDSTREAM GUARDS AND THE BLACK WATCH
A THRILLING SPECTACULAR!
Direct from the United Kingdom
CAST OF 110!
ROUSING MUSIC! THRILLING DANCES! CEREMONIAL MARCHES!
Tickets on Sale at Arena Box Office: $3.50, $3.00, $2.50
Also at McPherson Playhouse and Price & Smith Men's Wear

AIRLINE CAREERS
MEN AND WOMEN
Train for Reservationists, Passenger Agents, Hostesses (age 20 to 28), Station Agents, Communicationists, etc. Good starting salaries, pleasant working conditions, excellent chance for advancement. If you are between the ages of 17 and 34, and have completed grade twelve, get full information today about our training program. Mail coupon today to:
Dept. BC-160
AIRLINES TRAINING DIVISION
Atlantic School,
Victoria Press, Box 566,
2631 Douglas St., Victoria, B.C.
Name .....
Address .....
City and Province .....
Phone ..... Age .....
Education .....

The Alma Mater Society, UVic Presents:
DIK VISSER
Dutch Guitarist
Dik Visser, one of the world's foremost Classical and Flamenco Guitarist's, will perform in the S.U.B. Upper Lounge at 8 p.m.
Tonight October 20th
Admission is 50c for students, $1.00 general.
TICKETS AT DOOR
Don't Miss This Opportunity To Hear This Highly Talented Artist

DINING! DANCING! DANCING!
NIGHTLY at Chef Anthony's
Specialty Restaurant
to
Irv Lang's
Accordion & Combo
Fri. and Sat. 'til 1:30 a.m.
Closed Mondays
Reservations—382-4122
312 Cook St.

FAMOUS PLAYERS THEATRES
NOW 70
PARAMOUNT PICTURES presents LEE MARVIN · CLINT EASTWOOD · JEAN SEBERG
PAINT YOUR WAGON
TECHNICOLOR® PANAVISION®
Now Showing—Doors Today 6:30 p.m.
Feature 6:40 and 9 p.m.
ADULT ENTERTAINMENT
Wednesday Continuous from 1 p.m.
CAPITOL 806 YATES—384-6811

"CATCH-22" IS, QUITE SIMPLY, THE BEST AMERICAN FILM I'VE SEEN THIS YEAR! —Vincent Canby, N.Y. TIMES
A MIKE NICHOLS FILM ALAN ARKIN
Warning — Scenes of nudity, disgust, and swearing — R. W. McDonald, B.C. Director.
CATCH-22
RESTRICTED No Admittance to persons under 18.
ROYAL 808 BROUGHTON—388-4711
Doors 1:00 p.m.—Feature at 1:25, 3:55, 6:25, 9:00 p.m.
Last Complete Show 8:40 p.m.

NOW SHOWING
RESTRICTED I RESTRICTED CURIOUS
YELLOW RESTRICTED LOVE
AM RESTRICTED CURIOUS LOVE I
RESTRICTED NO ADMITTANCE TO PERSONS UNDER 18
GODDESS RESTRICTED YELLOW
(CONFUSED?)
(Phone 382-7531)
I AM RESTRICTED YELLOW
LOVE I AM CURIOUS
Gates 7:30 p.m. Show at 8:00 p.m.
Admission Now Only 1.50
TILLICUM Drive-In
BURNSIDE AT TILLICUM—382-7331

CLASSIFIED ADVERTISING

386-2121

386-2121

Vancouver Island's Largest Shopping Centre in Print

Circulation, 383-6725
Sports, 383-7090

TELEPHONES AFTER-HOURS
11:30 p.m. to 7 a.m.
Editorial, 383-4500
383-5300

BOX REPLIES
All replies to private box numbers available from 8:00 a.m. to 6:00 p.m. Monday to Friday inclusive.

* * *

OFFICE HOURS
Classified Counter, 8:00 a.m. to 6:00 p.m. Business Office, 8:00 a.m. to 5:30 p.m. Monday to Friday inclusive.

CLOSED SATURDAY

* * *

TELEPHONE HOURS
8:00 a.m. to 8:00 p.m. Monday to Saturday inclusive.

* * *

CLASSIFIED COPY DEADLINES

Regular classified advertisements may be placed at the counter, 8 a.m. to 5:00 p.m. on the day prior to publication, Monday to Friday inclusive. By telephone, 8:00 a.m. to 5:00 p.m. Monday to Saturday inclusive.

All classified semi-display copy must be in the possession of Victoria Press Ltd., 2631 Douglas Street, by 4:00 p.m. on the day prior to publication, with the exception that copy for Sunday Colonist must be in by 4:00 p.m. Friday.

FULL COVERAGE CLASSIFIED RATES

AGATE TYPE ONLY

One day 8c per word per day.

Three consecutive days, 7c per word per day.

Six consecutive days, 6c per word per day.

Agate headings and white spaces can be charged at the word rate (5 words per line).

Minimum advertisement 10 words and $1.00.

Each initial, sign, group of figures and abbreviation counts as one word.

All ads requiring a style other than that mentioned above will be charged by the measured agate line (14 agate lines equal 1 inch).

One day 38c per line, $5.32 inch.

Three consecutive days 33c per line, $4.62 inch.

Six consecutive days 28c per line, $3.92 inch.

Ten per cent surcharge if more than one size type is used.

Birth Notices, $2.00 per insertion.

In Memoriam notices, Cards of Thanks, Death and Funeral Notices, not exceeding 12 lines, $3.25 first insertion and $2.40 subsequent insertions. Each additional line, 33c daily.

Births, Deaths, In Memoriam Notices, Cards of Thanks not accepted by telephone.

SUBSCRIPTION RATES

Wherever carrier service is maintained, $2.50 per month.

Single copy sales price: 10c daily, 25c Sunday.

By mail: $3.50 per month; $10.00 per 3 months; $39.00 per year. United States, $4.00 per month. All other countries, $4.50 per month. Sunday only, 25c per copy; $13.00 per year.

Mail subscriptions are payable in advance.

Authorized as second class mail, Post Office Department Ottawa.

Member of Audit Bureau of Circulations.

TERMS OF PUBLICATION

The Victoria Press Ltd. shall not be liable for no-insertion of any advertisement beyond the amount paid for such advertisement.

In the event of an error in copy the liability of Victoria Press Ltd. shall not exceed the charge for the space actually occupied by the item in question.

All claims on error in publication shall be made within 12 hours thereafter and if not made shall not be considered. No claim will be allowed for more than one incorrect insertion nor for errors not affecting the value of the advertisement.

All estimates of cost are approximate. Advertisers will be charged with space actually used.

All advertising copy will be subject to the approval of the Victoria Press Ltd., who reserve the right in its sole discretion to classify, reject or insert copy furnished.

Advertisements must comply with the British Columbia Human Rights Act which prohibits any advertising that discriminates against any person because of his race, religion, sex, colour, nationality, ancestry or place of origin, or because his age is between 44 and 65 years, unless the condition is justified by a bona fide requirement for the work involved.

While every endeavor will be made to forward replies to box numbers to the advertiser as soon as possible, we accept no liability in respect of loss or damage alleged to arise through either failure or delay in forwarding such replies, however caused, whether by negligence or otherwise.

CIRCULATION REPRESENTATIVES

Duncan, Chemainus
P. J. Rogers 746-6181
Lake Cowichan, P. Edwards 748-6771
Pt. Alberni, Mrs. A. Nilson 723-8312
Nanaimo, R. Lakey SK 3-7768

United States Representatives
MATHEWS, SHANNON AND CULLEN, INC.
New York, Boston, Chicago, Detroit, Philadelphia, Pittsburgh, Cleveland, Syracuse, Charlotte, Atlanta, Cincinnati.

DUNCAN BUREAU
262 Station Street (Hamilton Electric Building). Office and telephone hours 1 p.m. to 5 p.m. Monday to Friday, inclusive.
PHONE DUNCAN 746-6181

CLASSIFIED SERVICE FOR DUNCAN COWICHAN VALLEY CHEMAINUS RESIDENTS
Classified Ads phoned in to our Duncan office 746-6181 before 3:30 p.m. will appear in the following day's papers.

PHONE DIRECT 386-2121 TO PLACE YOUR CLASSIFIED AD

5 DEATHS, FUNERALS

ARTHUR — At the Veterans' Hospital on Oct. 18, 1970, William Arthur of 2314 Oak Bay Avenue. Survived by his loving wife, Mabel, at the residence; two sons, John W. S. Arthur, Toronto, and Dennis R. S. Arthur, Creston, B.C.; also two grandchildren in Toronto. He was a member of Britannia Branch No. 7 Royal Canadian Legion. Funeral service Wednesday at 2:30 p.m. in St. Mary's Church, 1701 Elgin Road. The Ven. Hywel J. Jones officiating. Cremation. Flowers gratefully declined. HAYWARD'S FUNERAL CHAPEL in charge of arrangements.

BRADLEY — At the Veterans' Hospital, Victoria, on October 17, 1970, Mr. Victor Furness Bradley, aged 59 years. Born in York, Ontario and a resident here for the past 50 years. He is survived by 1 son, Victor Sherman Bradley of Victoria; a sister Mrs. A. (Constance E.) Robinson of Victoria; 2 brothers, Leslie and Lionel, both of Victoria; 1 niece, Mrs. W. (Brenda) Wright of Victoria; and 3 nephews, William Robinson and Hugh Bradley of Victoria and Richard Bradley of Vancouver. He was a veteran of the Second World War with the R.C.A. as a Sgt. Major.
Funeral service will be held in McCall Bros. FLORAL CHAPEL, Johnson and Vancouver Sts., on Wednesday, Oct. 21, at 10:15 a.m., Padre J. A. Roberts officiating. Interment at Hatley Memorial Gardens.

FARMER — John, of Victoria, formerly of Sooke, B.C., peacefully at home on October 18, 1970, in his 86th year. Survived by his wife, Ann; two sons, Ernest, Balmoral, Man., and Jack, Victoria; one daughter, Mrs. M. Hope (Lenora), Darlingford, Man.; 10 grandchildren; and great-grandchildren; 2 sisters in England. Private family service, Rev. A. Wilmot officiating. Cremation. Flowers gratefully declined. Donations may be sent to the Canadian Cancer Society. Arrangements through the Memorial Society of B.C. and First Memorial Services Ltd.

GLASS — At Sandringham Pvt. Hospital, on Oct. 18, 1970, James Wesley Glass, of 4300 Henderson Road, aged 82 years. Survived by his daughter, Mrs. Mark (Lorraine) Preston, Victoria; 3 grandchildren, Donald and Marilyn; a sister, Mrs. Florence Hockaday, Port Coquitlam, B.C.; also nieces and nephews.
Funeral service Thursday at 1:30 p.m. in HAYWARD'S FUNERAL CHAPEL, 734 Broughton St., Rev. Fr. D. F. Johnston officiating. Interment, Hatley Memorial Gardens.

CLASSIFICATION INDEX

VITAL STATISTICS
1 Births
5 Deaths and Funerals
8 Cards of Thanks
9 In Memoriam
10 Funeral Directors

NOTICES
11 Monumental
14 Announcements
15 Coming Events and Meetings
16 Catering, Banquet and Reception Rooms
17 Restaurants
18 Places to Visit
20 Lost and Found

EMPLOYMENT
21 Male Help Wanted
25 Male or Female Help Wanted
26 Female Help Wanted
27 Teachers Wanted
29 Situations Wanted Male
30 Situations Wanted Female
31 Situations Wanted Male or Female

BUSINESS SERVICES AND DIRECTORY
36 Business Services and Directory

PERSONAL SERVICES
32 Trade Schools
38 Bands, Musicians and Orchestras
38 Travel
39 Personals
40 Business Personals
42 Education
43 Dancing
71 Music Teachers

MERCHANDISING
60 Fuel
63 Timber
65 Building Supplies
70 Musical Instruments
77 Motorcycles
78 Bicycles
80 Boats and Marine
83 Aeronautical
92 Sporting Goods
93 Stoves and Furnaces
96 Cameras, Supplies and Photo Finishing
97 Furniture
98 TV, Stereo, Radio Sales and Service
99 Groceries, Meat and Produce
100 Miscellaneous for Sale
103 Miscellaneous Wanted
109 Miscellaneous to Rent
112 Wanted to Rent, Miscellaneous
115 Swap
117 Antiques
119 Florists
120 Garden Supplies
125 Pets and Supplies
127 Chicks, Poultry, Hatching Eggs, Supplies
128 Livestock and Supplies
130 Heavy Equipment, Machinery
135 Farm Implements

AUTOMOTIVE
150 Cars for Sale
151 Foreign Import and Sports Cars
152 New Car Directory
154 Trucks and Buses
156 U-Drives and Auto Washing
158 Tires
160 Parts, Accessories
162 Auto Repairs, Service and Towing
164 Auto Body Work and Painting
166 Cars and Trucks Wanted
168 Campers and Trailers
169 Mobile Homes and Parks

ACCOMMODATION
175 Hotels
176 Summer Resorts
181 Tourist Accommodation
185 Convalescent and Rest Homes

RENTALS
190 Room and Board
191 Room and Board Wanted
193 Rooms to Rent
194 Rooms Wanted
197 Housekeeping Rooms to Rent
199 Housekeeping Rooms Wanted
200 Apartments to Rent, Unfurnished
201 Apartments to Rent, Furnished
203 Apartments Wanted
206 Duplexes to Rent
207 Duplexes Wanted to Rent
210 Houses to Rent, Unfurnished
211 Houses to Rent Furnished
212 Houses Wanted to Rent
215 Halls, Warehouses, Stores and Offices to Rent

FINANCIAL
135 Automobile Financing and Insurance
230 Personal Loans and Insurance
233 Mortgage Loans and Insurance
234 Mortgages for Sale
236 Wanted to Borrow

REAL ESTATE
240 Business Opportunities
241 Business Opportunities Wanted
244 Revenue Property
245 Revenue Properties Wanted
247 Commercial or Industrial Properties
250 Houses for Sale
253 Country Homes and Properties
256 Waterfront Properties
260 Condominiums for Sale
263 Garages for Sale, Rent, Wanted
265 Houses Wanted to Buy
268 Listings Wanted
270 Exchange Real Estate
271 Lots for Sale
273 Property for Sale
274 Property Wanted
280 Acreage for Sale and Wanted
285 Up-Island Properties
290 Farms for Sale and Wanted
293 Gulf Islands Properties
298 Listings Cancelled

NOTICE OF COPYRIGHT

Full, complete and sole copyright in any advertisement produced by Victoria Press Ltd. is vested in, and belongs to Victoria Press Ltd.; provided, however, that copyright IN THAT PART AND THAT PART ONLY of any such advertisement consisting of illustrations, borders, signatures or similar components which is, or are, supplied to Victoria Press Ltd. by the advertiser in the form of engravings, matrices, casts, etc., and incorporated in said advertisement shall remain in and belongs to the advertiser.

5 DEATHS, FUNERALS

GOSTILLER — In Victoria on Oct. 17, 1970, Mr. Charles Edwin Gostiller, aged 91 years, of 1768 Emerson St., a resident here for 65 years. He leaves his wife, Annie; 1 daughter, Mrs. W. (Dorothy) Marcellus, of Victoria; 1 son, Albert Curran, of Victoria; 4 grandchildren and 8 great-grandchildren.
PRIVATE service in McCall Bros. FAMILY CHAPEL on Tuesday, Oct. 20, with Rev. J. Rae Allan officiating. Interment at Hatley Memorial Gardens.

GRANGER — On October 16, 1970, in Victoria, Mr. William J. A. Granger, aged 50 years of 1527 Cedar Hill X Rd., late of Kelowna. He leaves 3 aunts including Mrs. E. T. Lea of 1440 Simon Rd.; one uncle, nephews and nieces. He was a member of St. Andrews Presbyterian Church, the Britannia Branch No. 7, R.C.L., and a former member of the Cedar Hill Lawn Bowling Club. He served in The First World War.
PRIVATE funeral service in McCall Bros. Chapel, Johnson and Vancouver Streets, on Wed., Oct. 21, at 3:30 p.m., with the Rev. Dr. J. L. W. McLean officiating. Followed by cremation. (Flowers gratefully declined).

HARRIS — At St. Joseph's Hospital on Oct. 16, 1970, Mrs. Martha Annie (Pat) Harris, in her 76th year. Born in Cricklewood, London, England, a resident of Victoria for 36 years and previously resided in Edmonton, Alta. She leaves her husband, Capt. John Arthur Harris; 3 sons, Lt.-Col. John Harris of Nanaimo, B.C., Capt. James Harris of Edmonton, Alta., and Mr. Jerald Harris of Victoria, B.C.; 2 daughters, Mrs. P. W. (Vera) Rawlyck of Leduc, Alta., Mrs. B. (Gladys) Herzog of Vermilion, Alta.; also 21 grandchildren and 3 great-grandchildren.
Funeral services will be held in McCall Bros. FLORAL CHAPEL, Johnson and Vancouver Sts., on Tuesday, Oct. 20, at 3:15 p.m., Padre J. A. Roberts officiating. Interment at Hatley Memorial Gardens.

HERRING — At the Royal Jubilee Hospital on Oct. 18, 1970, Miss Kate Louise Herring of 340 Linden Ave., a pioneer resident of Victoria. Survived by a sister, Elsie, Bournemouth, England, several nieces and nephews in England, and the Kirkendale families in Victoria.
Funeral service Tuesday at 3:15 p.m. in HAYWARD'S FUNERAL CHAPEL, 734 Broughton St. Rev. T. G. Griffiths officiating. Interment, Royal Oak Burial Park.

JOHNSON — At Mountain View Rest Home, 812 Mt. Newton Cross Road, Central Saanich, B.C., on October 18, 1970, Mrs. Muriel Maude Johnson, age 82 years. Born in Manchester, England, and had been a resident of Victoria for the past 30 years. Predeceased by her husband, Henry Johnson on May 11, 1960. Survived by her sons, Dereck Johnson, California, Ronald Johnson, Victoria, B.C., daughter, Mrs. Joyce McKenna, Victoria, B.C., 5 grandchildren.
Arrangements will be announced later by the Sands Mortuary Limited.

LANGFORD — In Victoria, B.C., on Oct. 16, 1970, Francis L. Langford, aged 49 years, of 3945 Helen Rd.; born in Parry Sound, Ont., and a resident of Victoria for the past 30 years. He leaves to mourn his loving wife, Mae; 1 daughter, Wendy; 1 son, Norman; a sister, Irene, in Sudbury, Ont. Mr. Langford worked as an orderly at St. Joseph's Hospital for the past 20 years.
Funeral services will be held in the Thomson & Irving Funeral Chapel on Wednesday, Oct. 21, at 1:30 p.m., followed by interment in the Royal Oak Burial Park, Rev. T. Chapman officiating.

LOWREY — In Victoria, on October 16, 1970, Mrs. Lilian Maud Lowrey of 2182 Sandowne; born in Wimbledon, England and a resident of this city for the past 4 years. She is survived by 5 sons, Albert of Victoria, George, Norman and Edgar of New York and Howard of Connecticut; several grandchildren and great-grandchildren.
Funeral service in McCall Bros. FAMILY CHAPEL on Wed., Oct. 21, with the Rev. Dr. N. S. Noel officiating. Interment at Royal Oak Burial Park.

MacKENZIE — Passed away peacefully in her sleep in Victoria on Oct. 16, 1970, Mrs. Mary Hood MacKenzie, in her 87th year; formerly of 695 Niagara St.; born in Glasgow, Scotland, and a pioneer resident of Victoria for over 60 years. Widow of Rod MacKenzie, she is survived by 1 son, Douglas R., of Victoria; 2 daughters, Mrs. M. (Hazel) Dennstedt, of Victoria, and Mrs. Edna Baker, of Victoria; 6 grandchildren and 2 great-grandsons; 1 sister, Mrs. Helen McNair, of Seattle; numerous nieces and nephews. She was a member of the Women's Canadian Club and a life member of Lady Laurier Club, Oak Bay.
Funeral service in McCall Bros. FAMILY CHAPEL on Wednesday, Oct. 21, at 12:00 noon. Interment at Ross Bay Cemetery.

McCOLL — In St. Joseph's Hospital, October 17, 1970, Mr. Douglas Rowley McColl, in his 76th year. Born in St. Thomas, Ontario, having lived in Victoria 25 years, he leaves his wife, Mary Frances, at 2768 Satellite Street, and sons, Robert of Vancouver, George of Bakersfield, California; daughter, Mrs. Robert (Janice) Armable of Vancouver, and ten grandchildren; also two brothers, Victor of Hagersville, Ontario, Rome of Hamden, Conn.
Private funeral service to be held in McCall Brothers FAMILY CHAPEL, Wednesday, Oct. 21, 1970, Rev. B. Hollow officiating. Flowers gratefully declined.

RAYNER — At the Veterans' Hospital on Oct. 17, 1970, Edward A. Rayner, of 350 Douglas St., and formerly of Toronto, Ont., aged 76 years, a retired CNR locomotive engineer. Survived by his loving wife, Bertha, at the residence; 2 son, Ronald, Toronto; 1 daughter, Mrs. David (Dorothy) Munro, Mississauga, Ont.; 5 grandchildren; 2 brothers, Wilson Rayner, Hamilton, Ont., and Warren Rayner, Peterborough, Ont.; also 4 sisters, Mrs. Olive Harrison, Toronto; Mrs. Thomas Beech, Detroit; Mrs. Everett Castle, Warsaw, Ont., and Mrs. William Brown, Peterborough, Ont.
Funeral service Tuesday at 11:00 a.m. in HAYWARD'S FUNERAL CHAPEL, 734 Broughton St., Padre J. A. Roberts officiating. Following the service, the remains will be forwarded via CNR to Toronto for funeral service and interment.

RIMES — There died in Vancouver General Hospital, after a short illness, Dr. Harvey Harry Rimes of Powell River, the beloved husband of Dorothy, and father of Judy and Darren. He is also survived by his loving parents Dr. and Mrs. Ronald H. Rimes of Victoria, formerly of Duncan, B.C., and his sister, Mrs. Kenneth (Margaret) Cantwell and family of Richmond, B.C.
Funeral services in Roselawn Memorial Chapel at Commercial and Broadway, Vancouver, B.C., at 2:30 p.m., Tuesday, Oct. 20. A memorial service will be held in Powell River at a later date.

SANGSTER — In Victoria, B.C., on October 17, 1970, Mr. Claude John Sangster, aged 74 years, of 2168 Guernsey St., Oak Bay, a resident here for 10 years, formerly of Ottawa. He leaves his wife Daisy; one son, Frederick, of Lucerne, Quebec; one daughter, Mrs. J. T. (Dorothy) Sears of Yellowknife; 11 grandchildren; one great-grandson; brothers in England; one sister, Mrs. M. McIlmoyl, in Victoria. He served with the RNWMP and as a Staff-Sergeant with the RCMP, fingerprint section, Ottawa. He was a life member of St. Andrew's Lodge No. 560, AF & AM, Ottawa.
Funeral service in McCall Bros. FLORAL CHAPEL, Johnson and Vancouver Sts., on Wednesday, Oct. 21, at 2:00 p.m., with the Venerable Archdeacon A. E. Hendy officiating, followed by cremation.

5 DEATHS, FUNERALS

SHULMAN — At St. Joseph's Hospital, on October 19, 1970, Harry Shulman, of 480 Simcoe St. Survived by his loving wife, Cecilia, at the residence; a sister, Mrs. M. H. (Esther) Lotkova, Cleveland, Ohio; a niece, Mrs. Danny (Lois) Tinney, San Francisco, and many cousins in Cleveland, Ohio.
Funeral service Tuesday, at 11:30 a.m. in HAYWARD'S FUNERAL CHAPEL, 734 Broughton St. Interment Jewish Cemetery. Flowers gratefully declined. Donations to the Jewish United Appeal, would be appreciated.

SMITH — Passed away on October 17, 1970, Mrs. Christina Smith, in her 83rd year, of 1185 North Park St.; born in Port Hope, Ontario and a pioneer resident of Victoria since 1894. Widow of John Henry Smith; she leaves her daughter, Thelma, at the residence; one son, John Godfrey Smith of Lake Cowichan; 3 grandchildren; 7 great-grandchildren; her sister, Mrs. Maria Morton of Lake Cowichan.
Funeral service in McCall Bros. FLORAL CHAPEL, Johnson and Vancouver Streets, on Thursday, Oct. 22, at 1:15 p.m., with the Rev. Canon G. Baker officiating. Interment at Ross Bay Cemetery in the family plot.

SMITH — At Victoria, on October 17, 1970, Lillian Edith, widow of the late George F. Smith, of 608 Douglas Street, born in England and a resident of Victoria since 1929.
Funeral service Thursday at 10:00 a.m. in HAYWARD'S FUNERAL CHAPEL, 734 Broughton St., Rev. R. J. D. Morris officiating. Interment Hatley Memorial Gardens.

TAYLOR — In Victoria on Friday, Oct. 16, 1970, Miss Mabel Clara Taylor, of 1325 Franklin Terrace. Miss Taylor was born in Staffordshire, England, and came to Canada in 1920 and had resided in Nanaimo, Mission and Prince Rupert prior to moving to Victoria in 1953. She leaves to mourn her passing, three sisters, Mrs. Margaret Anne Hope, Victoria, Mrs. Ida Shelley and Miss Ada Taylor in England, and several nieces and nephews.
Funeral service in McCall Bros. FAMILY CHAPEL on Wed., Oct. 21, at 3:00 p.m., with the Rev. Canon S. J. Wickens officiating. Followed by cremation.

THOMSON — In Victoria, B.C., on October 13, 1970, Mr. George James Livingston Thomson, aged 75 years, born in Peterhead, Scotland, and a resident of Sidney, B.C. for the past 7 years, late residence 2284 Malaview Ave. He leaves his wife, Mary, at home; daughters, Mrs. H. M. (Margaret) Reynolds, Victoria, B.C., Mrs. A. E. (Mary) Waterman, Vancouver, B.C., Mrs. R. (Phyllis) Crawford, Calgary, Alberta, Mrs. R. (Florence) Russell, Winnipeg, Man. and Mrs. G. (Elsie) Bellamy, Bedford, Eng. (late); sons, George, Vancouver, B.C., Smith, Stewart, B.C. and James, Winnipeg, Man.; 24 grandchildren; 8 great-grandchildren, and his sister, Mrs. Emily Massie, Aberdeen, Scotland. Mr. Thomson was a member of G.R.M. No. 1 past president of the Marathon Labour Union and past chief of the S.O.S. Winnipeg, Manitoba and a member of The Royal Canadian Legion, Saanich Peninsula Branch No. 87, Sidney, B.C.
Service will be held in the Sands Funeral Chapel of Roses, Sidney, B.C., on Tuesday, October 20, 1970, at 3:00 p.m., Rev. R. H. Pratt officiating. Cremation. Flowers gratefully declined. Those so desiring may contribute to the Rest Haven Hospital, Sidney, B.C.

VANDERHORST — On Oct. 16, 1970, at St. Joseph's Hospital, Prudence Mae (Nell) beloved wife of Hendrik Vanderhorst, in her 36th year, and a resident of Victoria for 15 years. Also survived by 2 daughters, Ottolina and Teresa, and 1 son, Hendrik Jr. at home; also her mother and father, Mr. and Mrs. J. H. VanBeek, and 1 sister, Mrs. N. (Ana) Jacquemyns in Holland.

Funeral service Wednesday, Oct. 21, 1970, at 10:30 a.m. in HAYWARD'S FUNERAL CHAPEL, 734 Broughton St., Rev. Robert J. D. Morris officiating. Interment Hatley Memorial Gardens.

VESEY — In Victoria on Oct. 19, 1970, Mr. Yvo P. A. Vesey, aged 40 years of 1811 Crescent Rd., born in Alberta and a resident here since 1946. He is survived by his wife Olive (Baker) and one daughters, Maureen and Patricia, at home.
Funeral service in McCall Bros. Chapel, Johnson and Vancouver Sts. on Wed., Oct. 21 at 4:30 p.m. with the Rev. Canon J. Rogers officiating. Followed by cremation. (Flowers gratefully declined. Friends, if desired, may contribute to the United Red Feather and Red Cross Appeal, 1951 Cook St.)

WILSON — In Victoria, B.C., on October 17, 1970, Mr. William Wilson, age 94 years. Born in Glasgow, Scotland, and had been a resident of Victoria for the past 13 years, late residence 2810 Foul Bay Road. He leaves his wife, Barbara Alice, at home; daughters, Mrs. (Barbara) Kersch, Calgary, Alberta, and Mrs. A. (Margaret) Helgesen, Metchosin, B.C.; 7 grandchildren; his brother, Frank Wilson, Brooks, Alberta, and his sister, Ada, in England.
Service will be held in the Sands Mortuary Limited "Memorial Chapel of Chimes," on Wednesday, October 21, 1970, at 3:00 p.m.

YULE — William Alexander, of the Glenshiel Hotel, suddenly on Oct. 17, 1970, at Victoria, B.C. Mr. Yule was the second son of the late Mr. George Yule, F.F.I.S., and the late Mrs. Yule, of Edinburgh, Scotland. Predeceased by his wife, Beryl, in January, 1968. Survived by his son and daughter-in-law, Peter and Meryl Yule, and 2 grandsons, Michael and David, 843 Mowbray Rd., Richmond, B.C.; also his sister, Agnes, in Edinburgh; his brother, George, and sister, Janet, in Montreal.
Private funeral service in HAYWARD'S FUNERAL CHAPEL, 734 Broughton St., on Wednesday, Oct. 21, 1970, at 1:30 p.m., Rt. Rev. Bishop D. A. G. Rankilor officiating. Cremation. Flowers gratefully declined.

9 IN MEMORIAM

POULSEN — Mark Poulsen, accidentally killed Oct. 18, 1969.
Two years have passed quickly by,
We have our tears tho seldom cry.
Our hearts are heavy in our breast,
Our thoughts are troubled, they never rest.
We miss you Mark, we are near in prayer,
Please help us God, our sorrows to bear.
—Remembered always by Mother, Sisters, Bonnie, Susan and Dawn Alena.

10 FUNERAL DIRECTORS

McCALL BROS. Funeral Chapels
1400 Vancouver Street
385-4465 — 386-4466 — 385-4467
Conveniently Located Floral Chapel and Private Chapels
Plenty of Free Parking Directly Opposite

TUESDAY

GOSTILLER, Mr. Charles
PRIVATE SERVICE — FAMILY CHAPEL

HART, Mrs. Ella V.
1:15 p.m. — LADY CHAPEL, Christ Church Cathedral

HARRIS, Mrs. Maria
3:15 p.m. — FLORAL CHAPEL

WEDNESDAY

BRADLEY, Mr. Victor
10:15 a.m. — FLORAL CHAPEL

McCOLL, Mr. Douglas
PRIVATE SERVICE — FAMILY CHAPEL

MacKENZIE, Mrs. Mary
12:00 Noon — FAMILY CHAPEL

LOWREY, Mrs. Lilian M.
1:15 p.m. — FAMILY CHAPEL

SANGSTER, Mr. Claude J.
2:00 p.m. — FLORAL CHAPEL

TO BE ANNOUNCED

TAYLOR, Miss Mabel
GRAINGER, Mr. William

10 FUNERAL DIRECTORS

YOUR COMMUNITY CHAPELS
Dedicated to Service

SANDS MORTUARY LTD.
Memorial Chapel of Chimes
Victoria, B.C.
388-5155 — 388-5156 — 383-7511

SANDS CHAPEL OF ROSES
Sidney, B.C. 656-2932

SANDS CHAPEL OF HEATHER
Colwood, B.C. 478-3821

Established 58 Years

THOMSON & IRVING Funeral Chapel
Est. 1906 — Formerly of Winnipeg
A Dignified and Understanding Service at Moderate Cost
PRE-NEED SHIPMENTS AT NEED
1625 Quadra St. Phone 384-2612

HAYWARD'S CHAPEL
"A GOLDEN RULE SERVICE"
386-3505
734 Broughton St.
A. W. FRANCIS, OWNER-MGR.

CHAPLIN'S FUNERAL CHAPEL
Kindness — Courtesy — Service
1155 Fort 384-5512

FIRST MEMORIAL SERVICES
Undertakers for the Memorial Society of B.C. — 384-7041

11 MONUMENTAL

MORTIMER'S MONUMENTS
ESTABLISHED 1877
"The Finest in Craftsmanship"
653 David St. — 383-6421

STEWART MONUMENTAL Works Ltd.
ESTABLISHED 1896
1403 May St. 384-3452

14 ANNOUNCEMENTS

ESCe THM ARF ODW ILY NUP
Victoria Chinatown Lions Club
13th Lantern Festival,
Oct. 17, 1970
DOOR PRIZE WINNERS
Portable TV — No. 2596 — Donna Lee, 3237 Douglas St. Stereo Set — No. 6344 — Teresa Low, 2809 Shakespeare Street.
RAFFLES
Spirited Dolls' 1. No. 1883, E. S. Cross, 3309 Kingsley; 2. No. 1864, M. LeVar, 1300 Yates; 3. No. 1058, Loo Sing, 1717 Blair. Food Hamper: 1. No. 151, Ethel Pearson, 1150 Hilda; 2. No. 277, Rose Lum, 1886 Feltham. Lambskin Vest: No. 4331, A. Grass, 3554 Emerald. Poncho: No. 80, Bannister, 1064 Londonderry. Doll: No. 2502, Linda Quan, 1675 Chandler.

ST. JOSEPH'S PARISH BAZAAR raffle winners, $50, Mrs. P. Reynolds; $30, Mrs. M. McGowan; $50, Mrs. J. Soulen Afghan, Mrs. D. Duncan; Doll, Mrs. P. Seymour; Steak knives, Father B. Hanley; Candy, Mr. E. Langhomer; Candy, Mrs. P. Hooper; Quilt, Mrs. G. Mathew; Turkey Dinner, Mrs. Nell Hatch; Groceries, Mrs. K. Blaikie; Groceries, Roger Theberge; Groceries, A. D. Groppe; White Elephant (clock), Ade Greeff; Radio, Monica Paone; Pumpkin, Tim Bender; Jelly beans, Theresa Paone; Doll, Mrs. A. Leverdiere. Thank you for all who supported.

WINNERS OF THE DAUGHTERS of Penelope Tea held at Ingraham Hotel were: ticket numbers 4601, Mrs. D. Georgulas, 4687, Mrs. K. Hilton, 434, Mrs. Shelton.

MYSTIQUE DECOR IS DIFFERENT. 385-0113.

15 COMING EVENTS AND MEETINGS

LONDON BOXING AND ATHLETIC CLUB
BINGO
WEDNESDAY, OCT. 21
7:30 P.M.
CLUB TANGO
1037 VIEW ST.
Free Admission
All Cards 25c Each
One Game $200
One Game $100
No Game Less Than $20
All Good Neighbors
Draw for Cash Prize
10 Door Prizes
Free Parking and Bus
Youth Projects

C.W.L. BINGO
Parish Hall, Langford
798 GOLDSTREAM AVE.
TUES., 8 P.M.
14 GAMES —
Minimum Prize $25
7th Game — $50
One Final Game
Full Card $100 Prize

Evening Optimist Bingo
Every Tues. Eve. 7:30
Club Tango, 1037 View St. (at Cook)
Limited free parking, east side of building. Minimum payoff $20 per game, 20th game $200. All good neighbour games. 5 Cards for $2.

HADASSAH BAZAAR — WEDNESDAY, October 21, 11 a.m.-4:30 p.m. FELLOWSHIP HALL, 932 Balmoral. Home baking, handicrafts, good used clothing, delicatessen, hot lunch, raffles. Admission, tea and door prizes, 50c. Parking off North Park St. in rear of hall.

RUMMAGE SALE

The Gorge Road Hospital Auxiliary will hold a sale at The Inn, 1528 Cook St., on Wed., October 21, at 10 a.m. A wide variety of items will be available. Proceeds for patients' comfort.

RUMMAGE SALE, FEATURING good used children's clothing, all ages. Chapter AR, P.E.O., Thursday, October 22, at 6:30 p.m., K. of P. Hall, 723 Cormorant St.

RUMMAGE SALE AT THE INN, 1528 Cook St., Tuesday, Oct. 20 at 7 p.m., by Oak Bay Chapter Order of De Molay Mothers Circle.

SMORGASBORD
Oct. 24, 5:45 and 7:30
Sons of Norway, 1110 Hillside
All welcome 384-7585 or 383-3274

15 COMING EVENTS AND MEETINGS

NORWAY HOUSE
1110 Hillside
CHARITY BINGO
TUES. NIGHT — 7:30 P.M.
Admission $1.00 — 20 Games
6 cards for $2.00
5 extra games
5 cards for $1.00
Everybody Welcome

RUMMAGE SALE, THURS., OCT. 22, 10 a.m., Gordon City United Church, corner of Norwood and Carey. Carey bus stops at door.

HAVEN'T YOU BEEN TO MYSTIQUE Decor yet?

20 LOST AND FOUND

LOST, IN SEPTEMBER, PART Siamese and part Burmese female cat. Shades of brown, amber eyes, white spot on stomach, 2 years old. Vicinity of Victoria High School. Reward, $20. 384-4697.

REWARD — FOR INFORMATION leading to recovery of 10-speed Peugeot from Burger-Chef, Fri., Oct. 16. Also missing — reading glasses and gloves. 393-3962.

LOST, OCT. 15, CRAIGFLOWER Road-Naden area, air force flight jacket. Reward. Please phone 386-1685 after 6.

LOST: BLACK, BROWN AND white, 4-month-old Bluetick hound, vicinity of Hartlet Road. Reward. 386-1083.

LOST: ON OR ABOUT OCT. 7, vicinity Sayward Rd., Elk Lake. Gold charm bracelet. Reward. 658-5038 after 5 p.m.

FOUND — BLACK FLUFFY KITTEN, well trained, in McClure-Vancouver area. 383-0596.

LOST — BLACK AND WHITE KITten, black smudge on nose (child's pet). 382-6308.

$5 REWARD FOR RETURN OF black and tan puppy to 560 Rithet.

HAVE YOU LOST YOUR CAT? Homes wanted. CPL, 384-0692.

LOST YOUR PET? — HOMES wanted, found. SPCA. 383-0511.

LOST, AT CORDOVA BAY, MAN'S signet ring. Reward. 658-5236.

REWARD FOR LARGE GOLD CHINese earring. 652-1489 after 6 p.m.

21 MALE HELP WANTED

ADVERTISEMENTS IN THIS CLASSIFICATION MUST COMPLY WITH THE BRITISH COLUMBIA HUMAN RIGHTS ACT SEE COLUMN 1

INTERNATIONAL PUBLISHER REQUIRES MATURE MAN

— to trave Vancouver Island servicing all schools and public libraries; to display and describe library resource books, audiovisual aids and other educational products; and to represent the National School and Library Division as a Consultant-Representative to Teachers, Principals, Librarians and Administrators.

Depending on sales volume, income will range $5,000-$10,000 per year.

Write to J. M. Ferguson, Director, National School and Library Division, Grolier Limited, 200 University Ave., Toronto 1, Ontario.

CHARTERED ACCOUNTANT
For Victoria, B.C. We require an additional Chartered Accountant to assist us with a wide range of audit and tax assignments. A varied and responsible career is open to those wishing to join our firm and valuable post-qualifying experience in a variety of professional work is available. Replies, which will be treated in strictest confidence, to: Clarkson, Gordon & Co., Chartered Accountants, 301-895 Fort St., Victoria, B.C. 386-8521.

BOAT PRODUCTION
We require a cabinet maker and a first class woodworker to assist, construct, a range of top quality power boats. Permanent employment with progressive pay increases for effective producers.
Apply Canoe Cove Marina, Swartz Bay, between 2-5 p.m.

ATTENTION WINDOW CLEANERS
Must be fully experienced. You might possibly be presently employed, but if you are the right man, I will match or better your wages. This is a permanent and full time job. Apply Bob's Janitorial Service. 386-7434.

COMMISSION CARPET SALESMAN
required by quickly expanding firm. This may be the opportunity for you if you are aggressive and ambitious. Please mail full resume to be held in strict confidence, to Victoria Press, Box 600.

LOCAL FUEL OIL DISTRIBUTOR requires experienced burner mechanic and salesman. Good position. Must have experience in all forms of heating. Both hot water and warm air. Victoria Press, Box 627.

NEEDED: MEN FOR DIRECT selling. Experience, references, and car required. Earn while learning. Phone 477-2508 for interview appointment.

FAIR FAX INDUSTRIES NOW furing. Manpower needed. Call 477-5736, between 10 a.m.-5 p.m., Tues., Wed., Thurs., for interview.

25 MALE OR FEMALE HELP WANTED

ADVERTISEMENTS IN THIS CLASSIFICATION MUST COMPLY WITH THE BRITISH COLUMBIA HUMAN RIGHTS ACT SEE COLUMN 1

A CAREER IN REAL ESTATE

Block Bros. Realty invites you to discuss the possibility of a career in Real Estate. Applications are being processed now for the next pre-licensing course. You are trained at Block Bros. education centre and you can work at your present job while taking the licensing course. Call for an interview now with Ellwood Nault, Assistant Manager, 1900 Blanshard St. 386-3231.

Block Bros. Realty

PROFITABLE PART-TIME ROUTE BUSINESS
Due to the increase in new apartment construction in the Victoria Area more Daily Colonist Adult apartment routes will be established. Monthly profits would be in the vicinity of $60 to $80 per month for just over one hour delivery time each day. As delivery is made in the early morning this would suit persons already occupied who wish to augment their income. Apply Victoria Press, Box 603.

MONTREAL TRUST IS LOOKING FOR LICENSED REALTOR

Program Schedules for Tuesday

Programs subject to last minute changes by stations concerned.

CBUT 2	KOMO 4	KING 5	CHEK 6	KIRO 7	Time	CHAN 8	KCTS 9	KTNT 11	KVOS 12	KTVW 13
Mr. Dressup	Len Sampson Len Sampson Movie Movie	Today Today Telescope Telescope	Good Morning Pete's Place Peyton Place Victoria Scene	J. P. Patches Capt. Kangaroo News Can You Top This?	8:00 8:30 9:00 9:30	Good Morning Pete's Place Peyton Place Ed Allen	Medicine (7:30) Art; Spanish Best Wide.; Ready		Cartoons Capt. Kangaroo Lucille Ball Bev. Hillbillies	Stock Markets Stock Markets Stock Markets Stock Markets
School Telecast Giant; Helene Sesame Street Sesame Street	Movie Gourmet Show News That Girl	Sale of Century Hlywd. Squares Jeopardy Who, What Where	School Telecast Giant; Helene Yoga Fashion Whirl	Family Affair Love of Life Where Heart Is Search for Tmrw.	10:00 10:30 11:00 11:30	Jean Cannem Jean Cannem Yoga Fashion Whirl	Set, Go; Arts Arts; Music Spanish; Science Sesame Street	News Jack LaLanne Romper Room Romper Room	Family Affair Love of Life Where Heart Is Search for Tmrw.	Stock Markets Stock Markets Stock Markets Stock Markets
Luncheon Date Luncheon Date Laporte Rites Laporte Rites	Bewitched World Apart All My Children Make a Deal	Distaff Days of Our Lives Doctors Bay City	News; Noon Noon Show Laporte Rites Laporte Rites	News As World Turns Many Splendored Guiding Light	12:00 12:30 1:00 1:30	News; Berton Berton; TBA Laporte Rites Laporte Rites	Sesame Street War & Society Science; Spanish Music; Listen	I Love Lucy To Tell Truth Danny Thomas Honeymooners	David Frost David Frost David Frost Divorce Court	Stock Markets Stock Markets Stock Markets
Dbl. Exposure Coronation Street Take 30 Edge of Night	Newlywed Game Dating Game General Hospital One Life to Live	Jury Trials Somerset Words & Music Dinah's Place	Dbl. Exposure Pierre Berton Take 30 Edge of Night	Secret Storm Edge of Night Gomer Pyle J. P. Patches	2:00 2:30 3:00 3:30	TBA Jury Trials Another World Trbl with Tracy	You & Eye; Covers Covers; Fiction Say It with Hands	Hazel Movie Game Underdog Speed Racer	Secret Storm Many-Splendored It's Your Bet What's My Line	
Gourmet Show Banana Spits Oops! Bev. Hillbillies	Dark Shadows Flying Nun What's My Line? News	Mike Douglas Mike Douglas Mike Douglas News	Gourmet Show Banana Spits Dream of Jeannie My Three Sons	Movie Movie Movie Movie	4:00 4:30 5:00 5:30	Beat the Clock Batman Dream of Jeannie My Three Sons	Harvard Physics Sesame Street Sesame Street Masterogers	Flintstones Addams Family Gilligan's Island Get Smart	Cartoons Cartoons I Love Lucy Movie	
Nancy Hourglass Hourglass Reach for Top	News News Exploration NW Mod Squad	News News Truth or Conseq. Don Knotts	News News UFO UFO	News News Dick Van Dyke Bev. Hillbillies	6:00 6:30 7:00 7:30	News News Eddie's Father Mod Squad	Book Selection Playing Guitar TBA University Talk	Star Trek Star Trek Dragnet Daniel Boone	Movie News Movie Big Valley	Movie Movie Movie Football Film
Red Skelton Telescope Storefront Lawyers Storefront Lawyers	Mod Squad Movie Movie Movie	Don Knotts Julia News Johnny Carson	Red Skelton Telescope Storefront Lawyers Storefront Lawyers	Green Acres Hee Haw Hee Haw Rome with Love	8:00 8:30 9:00 9:30	Mod Squad Room 222 Johnny Cash Johnny Cash	Speculation Speculation Advocates Advocates	Daniel Boone David Frost David Frost David Frost	Big Valley Hee Haw Hee Haw Rome with Love	Western Theatre Instant Holiday Bob Corcoran Bob Corcoran
Tuesday Night Tuesday Night News News; Movie	Marcus Welby Marcus Welby News Dick Cavett	Movie Movie News Johnny Carson	Tuesday Night Tuesday Night News News	Sixty Minutes Sixty Minutes News Movie	10:00 10:30 11:00 11:30	Barbara McNair Barbara McNair News News	U.S. Candidates U.S. Candidates Region Medicine	News News Big Valley Big Valley	Sixty Minutes Sixty Minutes Danger Man Merv Griffin	Bob Corcoran Bob Corcoran Movie Movie
Movie Movie	Dick Cavett Dick Cavett	Johnny Carson Johnny Carson	Movie Movie	Movie Movie	12:00 12:30	Topic Western Sports		News	Merv Griffin Merv Griffin	Movie Movie

Bruce Lowther

Last Friday, I reported that the new "relevant" shows were failing because the viewing mass doesn't seem to want them. Since I wrote that, UPI has sent in a ratings report for the three weeks ending Oct. 4 and it shows, in UPI's words:

"The new ratings indicate old friends, and not new ideas, are what the mass audience seems to want."

Gunsmoke rated No. 1 over all three weeks, and the only new show in the top 20 was Flip Wilson, who's hardly "relevant." Others in the top 20 included, in no particular order, Mayberry, Laugh-In, Doris Day, Lucy, Marcus Welby, FBI, Hawaii 5-O, Mod Squad, Carol Burnett, Adam-12, Ironside and some movies. Mary Tyler Moore second among the newcomers, was 24th.

□

BUREAU OF USELESS INFORMATION: Saturday's answer — A week on 19th-century folk ended with Robert Schumann, composer; Ned Buntline, writer; Lola Montez, lady of easy virtue, and Dred Scott, slave. The U.S. Supreme Court ruling that upheld Scott's slavery led directly to the Civil War, which made him an accidentally-important man.

Today's question returns to the series in which I name the five movies nominated for the best-movie **Oscar** one year, and you pick the winner. In 1948, of Hamlet, Johnny Belinda, Red Shoes, Snake Pit and Treasure of the Sierra Madre, which won? Answer Wednesday.

"Aloha!"

Tuesday Highlights

C-1:00 or 2:00 p.m.—Memorial service in Montreal for assasinated Quebec Labor Minister Pierre Laporte — 2, 6, 8.

C-10:00 p.m. — Not much tonight but the regulars, including Tuesday Night, which is about Canada's water—2, 6.

C-1:00 — Sixty Minutes should be worth seeing. The topic is TV's effect on politics, which has been massive—7, 12.

Tuesday Movies

9:00 a.m. — Highly Dangerous (boring 1951 germ warfare), Dane Clark, Marius Goring, Margaret Lockwood. The silly old days—4.

C-4:00 p.m. — Brass Bottle (tedious 1964 fantasy), Tony Randall, Burl Ives, Barbara Eden. I just wondered, was Goldfinger all brain and no bronze?—7.

C-5:30—The Racers (tiresome 1955 car-jockey junk), Kirk Douglas, other victims. Since it's pun day, a car crashing into a verandah is a front Porsche—12.

6:00—Wildfire (woeful 1946 western)—13.

C-8:30—Wild Women (1970 western), Anne Francis, Marilyn Maxwell, Marie Windsor, Sherry Jackson lead a sort-of-female-Dirty-Dozen. Might be amusing—4.

C-9:00—House of Cards (sub-par 1969 intrigue), George Peppard, Inger Stevens, Orson Welles. Pun-time again: East is East and whist is whist, and bridge can't bring them together—5.

11:00—Scattergood Rides High (1942 nothing)—13.

C-11:30—Man Without a Star (fairish 1955 western), Kirk Douglas, Richard Boone. Douglas clenches his teeth; Boone acts—7.

11:50—Big Risk (1959 suspense dubber), Jean-Paul Belmondo—2.

C-12:00—Phantom of the Opera (fairly good 1962 Herbert Lom version). Plus scrumptious Heather Sears—6.

1:05 a.m.—Women's Prison (1955, not bad for the type), Howard Duff, Ida Lupino. A parting pun: Scandinavian prisons have yail locks—5.

Tuesday Radio

7:10 p.m. — Bright Lights features recordings by Paderewski, Percy Grainger, George Gershwin, Josef Hoffman. Bygone days—CBU (690).

8:00—Beethoven's fifth concerto by Emil Gilels and the Montreal orchestra—CBU-FM (15.7).

8:05—Gala has more Gilels and more Beethovn; the second concerto —CFMS (98.5).

C—Color.

36 BUSINESS SERVICES AND DIRECTORY

Painters and Decorators

CLARK AND PATTISON PAINTING CONTRACTORS LTD. Brush or spray. Paperhangers. Texture and vinyl work. Will do all or part of any job. Paint store. BAPCO, GENERAL and PRATT and LAMBERT paints and rentals of all painters' equipment. Terms if desired. Phone 384-0141. 760 Bay St.

COMPLETE DECORATING SERVICE
Residential — Commercial
Interior — Exterior
50 years' experience in Victoria
Free Estimates — Terms
Call TED HILL-TOUT — today
384-6512 1920 Oak Bay Ave

BROTHERS PAINTING AND DECORATING
Free appraisals, color consultant. All types of painting. All types of repairs. Commercial, farm, residential. Lowest rates. Terms. Work guaranteed. 479-4680.

INTERIOR AND EXTERIOR painting, also marine, phone Elite Decorating, 478-4936 or 656-1569.

PAINTING — REASONABLE. NO job too small. Free estimates. 384-0912.

SCANDINAVIAN Painters and Decorators —382-0713.

Plasterers

FRED BLANCHARD & SONS
Plaster, stucco, drywall, spray ceilings, repairs our specialty. Ph. 656-3638, Res. 477-4953.

STUCCO, DRYWALL AND IMITATION granite stone. Stan Olson. 383-0897, after 5 p.m.

PRICES ARE VERY KEEN. NOW is the time to stucco and remodel that older home. Coleman. 382-4055.

STUCCOING, PLASTERING, alterations, reasonable. 479-4779.

Plumbing and Heating

LOW COST PLUMBING. Reliable, licensed. Self-employed. 478-6193.

FAIRFIELD PLUMBING & HEATING. New work — repairs — contract work. Phone 382-5680.

SEPTIC TANKS CLEANED promptly and efficiently. Acme Septic Tank Services Ltd. 478-6953.

S AND M PLUMBING
New work, alterations, repairs
479-1312 Reasonable 383-5613

ROY'S PLUMBING REMODELling, new work, repairs. 383-6531.

S. H. BROWN, 382-7747
Repairs, Remodelling — New Work

Roofing, Insulation, Siding

STEWART AND HUDSON
"The inflation fighters"
Do re-roofs or new roofs
Quality workmanship at competitive prices.
EASY TERMS
Phone 386-3211

PARKER JOHNSTON LTD
1314 BROAD STREET 382-9181
ROOFING INSULATION AT ITS Very BEST. Over 30 years combined experience to stand the TEST.

VICTORIA ROOFING & INSULATION CO. LTD.
Garlock shingles, asphalt, cedar shingles and shakes, gutters, insulation and repairs.
917 Fort St. 383-2331

ROOFING, GUTTERS, PAINTING, drain tiles and steeple work. 382-0532.

Tailors

LADIES' AND MEN'S TAILORING, alterations and remodelling. First-class work, guaranteed by professional tailors. The Sorensen's, 671 Fort St., Room 5, 386-0412.

BRITISH CUSTOM TAILORS
Custom-made suits, slacks and coats for ladies and gentlemen. We alter, remodel and restyle.
1311 BLANSHARD 383-2632

Tree Service

INSURED
MT. VIEW TREE SERVICE
382-6406 479-3873
Topping, limbing, pruning, falling, shade and dangerous trees taken down, shrubs, trimmed, stump chipper. Free estimates.

HOUSTON TREE SERVICE
Topping, limbing, falling. Selective lot clearing. Free estimates. Insured.
388-9515

A-1 TREE SERVICE, 383-7744
Anything in trees, shrubs
Insured, free estimates

Upholstery

REUPHOLSTERING BY EUROpean craftsman. Samples shown in your home. 385-9959.

Window Cleaners

USE "GAL FRIDAY" GLASS cleaner concentrate, makes over a gallon of glass cleaner. Dries streak free in seconds. 16 oz. bottle $2.49. 2012 Douglas Street, 383-6722. Free delivery.

BRENTS' WINDOW CLEANERS. Fully experienced window cleaning. Reasonable rates. Call anytime. Phone 382-7962.

B AND M WINDOW CLEANERS paint washing and basement cleaning. 384-0122.

38 TRAVEL

CHARTER FLIGHT
Information Centre
Listings of all charter flights. One way flights to and from Europe. Also relative flights from Europe to Vancouver return.
383-1233

RENO EVERY SAT.
$53.50 ea. double by modern bus.
ALL FUN TRAVEL
Call 383-9132 anytime

39 PERSONALS

CHRISTIAN WOMAN, Mid-twenties, with children wishes to meet man with similar ideals. Victoria Press Box 590.

JIM — PLEASE STOP OFF AT "The Crab Hut" for their own clam chowder on the way home. — Love, waiting for you — Signed G

ALCOHOLICS ANONYMOUS. If you have a drinking problem and want to quit, phone 383-0415.

FREE ABORTION COUNSELLING service. 380-7922. Call again if no answer.

40 BUSINESS PERSONALS

CAROUSEL'S
FUN WAY TO MEET
Unattached men and women of all ages welcome. Let us find that special compatible someone for you.
CALL 386-8407
Open 1 p.m.-8 p.m. Monday-Friday
11 a.m.-3 p.m. Saturday
816 Cormorant St.
Victoria

HYPNO-THERAPY
WELL-KNOWN BRITISH HYPNOTIST, MISS E. REID SPECIALIZING IN ALCOHOLISM, ALLERGIES AND SPEECH PROBLEMS FOR 30 YEARS. Hypno-Therapy can relieve many painful conditions. Inquiries invited. Will answer phone personally from 2 p.m.-5:30 p.m. 384-8901.

PHYSICAL FITNESS
Costs less than $1.00 per week at the
386-7511 "Y" 386-7511

DUE TO AN INCREASE IN STAFF the Charming Lady Salon de Coiffure has a limited number of available appointments. Phone 385-6133.

IF IT ISN'T ARTHRITIC, RHEUmatic, or muscular pain, call the Science of Natural Remedies for advice on what herbs to take. Phone 384-8742 or 384-1494.

VICTORIA HYPNOSIS SERVICES. RELAXATION AND PSYCHO-CYBERNETICS CENTRE LTD., SUITE 8, 819 FORT ST. 388-6722.

BEAUTIFUL INDOOR POOL-sauna with exercisers. Open on limited basis. Queen Victoria Inn 386-2812.

LET MADAME MARJORY READ your tea cup. Argosy Restaurant, 769 Fort St.

LARGE ENCLOSED TRUCK going to Vancouver, on or about Oct. 20. 386-0296.

FREE HOME DEMONSTRATION "TRIM-GYM." Phone 478-6932

CARD READING
Call after 5 p.m., 385-5911

REVD. PAYNE JONES. TRANCE Medium. 386-3403.

42 EDUCATION

LICENSED AIRCRAFT ENGINE instructor, graduate of approved aircraft Technical School, will instruct in B.C. 25 years aircraft experience, engine instructors licence, A and P licence, "M" licence with blanket "B" endorsement. Victoria Press, Box 610.

OLINDA KINDERGARTEN
525 ST. CHARLES
Few vacancies available morning or afternoon sessions. 384-0028.

FINISH HIGH SCHOOL AT HOME. Canada's leading school. National College (BC), 1707 Carnegie Cres. Victoria. Ph. 383-1233.

TUTORING — PROFESSIONAL help by experienced teachers. French, Math, new and old method. 383-7331 or 382-7866.

MALVERN AND WESTERHAM Residential and Day School. B.C. Curriculum to University Entrance. 384-2823, and 384-9571.

60 FUEL

Wood and Sawdust

ROLLY'S FIREPLACE WOOD. Alder, fir, maple. Any length. 478-3549.

FIREWOOD FOR SALE. CUT TO any length. Phone 382-0545.

63 TIMBER

WANTED — STANDING OR felled timber. Perry Bros. 478-2530.

WANTED: TIMBER, STANDING or felled, top prices paid. 386-3704.

65 BUILDING SUPPLIES

S. J. PEDEN LTD.
PRE-INVENTORY
CLEARANCE SALE
4x8 FIR PLY REJECTS
50 sh. —¼" Sanded $2.79
30 sh. —½" Sanded and Rough $3.95
BIFOLD DOORS
ROTARY MAHOGANY
1 only—[illegible] $8.95
1 only—2-0x6-8 slight damage $9.95
2 only—2-6x6-8 $10.95
1 only—2-6x6-8 solid core $10.95
1 only—4-0x6-8 solid core $20.95
1 only—5-0x6-8 slight damag $20.95
OTHER TYPES
1 only—30x68½ louvred mahog. $22.50
1 only—2-6x6-8 Ribbon mahog. $11.75
1 only—3-0x6-8 Sen (Ash) $15.95
1 only—4-0x6-8 ful louvered mahogany $41.95
4x8 CABINET PLY
3 sheets ¾ Rotary Mahog. $9.75
10 sheets ¾ Ribbon Grain Mah. $14.95
3 sheets ¾ Walnut $26.95
4x8 WALL PANELS
Miscellaneous and odd lots of wall panelling priced to clear from $3.50 per sheet.
No. 1 pre-fin. mah. $4.49
Hawaii "5" Teak $4.95
Hawaii "5" Walnut $4.95
¼" Gyproc $2.39
ROLL ROOFING SPECIAL
45-lb. — 108 sq. ft. roll $5.25
55-lb. — 108 sq. ft. roll $4.15
90-lb. — 108 sq. ft. roll $5.50
INSULATION
2½" Fiberglas, mini roll, 60 sq. ft. 3.59
2½" Fiberglas, large roll, 100 sq. ft. 5.99
HARDBOARD SPECIALS
4x8x¼ Eldorado Oak $4.95
4x8x¼ Mission Oak $4.95
4x8x⅛ Hardboard $1.39
4x8x⅛ Hardboard $1.89
8 to 5 Monday through Saturday
S. J. PEDEN LTD.
2855 Quesnel St. 386-3464

STEWART and HUDSON BUILDING SUPPLY CENTRE
LUMBER BARGAINS

	6'	8'
1x2 S4S each	.12	.16
1x3 S4S each	.18	.28
1x4 S4S each	.23	.33
1x6 S4S each	.33	.48
1x8 S4S each	.44	.64
1x10 S4S each	.55	.80
1x12 S4S each	.66	.96
2x2 S4S each	.21	.32
2x3 S4S each	.33	.50
2x4 S4S each	.44	.70
2x6 S4S each	.66	1.04
2x8 S4S each	.88	1.38
2x10 S4S each	1.10	1.74
2x12 S4S each	1.44	2.08

6' items are mixed construction, standard and utility grade.
8' items are utility grade.

FALL PAINT BARGAINS
Outside Oil — White — Gallon $3.98
Outside Latex — White — Gallon $3.98
Inside Latex—White—Gallons $3.00
Main — Red, Green, Brown Gallon $2.29
7½" rollers — Mohair or Dynel .79
7½" roller refills .49
7½" roller and tray kits $1.19
HARDBOARD BARGAINS
4x8x⅛" hardboard .89
4x8x¼" hardboard .99
4x4x¼" hardboard .69
4x8x¼" hardboard $1.99
P.V.C. Domestic Plastic by B.P. — Full Stocks at 20% Off This Week
Open 6 days — 7:30-5:30
Charges — Budgets
386-3211
400 Block Gorge Road East
Stewart and Hudson

12'x20' Carport (attached) Approx. $177.50
12'x20' Garage (Plus Roofing) $253.00
Lawn Fence, 50' $29.00
Picket Fence, 50' $33.00
Materials for 8'x10' Greenhouse, complete $153.00
SAANICH LUMBER YARDS
3041 Douglas St. 385-2486
Night Phone 479-1423

TRADE TOOLS
Albitol Concentrate the wonder concrete bonding agent. Permanent Cement for all small cracks and leaks. Tools for all trades. Plastering, Cement and Tile. Open Saturday "til 12
ISLAND BUILDING SUPPLY CO. LTD.
350 Garbally Road 382-5178

FROM FACTORY TO YOU
Drain tile 16c, 8x8x16 blocks 34c. Jumbo bricks 12c, patio stones: 8x16 20c, 12x16 42c, 16x16 49c, 16x24 90c. B.C. cement, $1.80.
BAY CONCRETE CO.
3022 Jutland 382-9436

CLEARANCE SALE. PRE-HUNG doors, interior and exterior bi-fold and pocket doors. 386-0246.

USED RED BRICKS, SAND AND gravel. O.K. TRUCKING CO. LTD., 386-3414, 761 TOPAZ.

65 BUILDING SUPPLIES

CUBBON LUMBER
515 Alpha 386-3288
LUMBER SHORTS

Per Bundle	6 ft.	8 ft.
1x 2—12 pcs. Rough	$1.35	
1x 3—12 pcs. Dressed	1.80	3.20
1x 3— 6 pcs. Dressed	1.08	2.16
1x 4— 6 pcs. Dressed	1.38	2.52
1x 6— 4 pcs. Dressed	1.32	2.32
1x 8— 4 pcs. Dressed	1.76	3.20
1x10— 4 pcs. Dressed		3.92
1x12— 4 pcs. Dressed		5.12
2x 2— 6 pcs. Dressed	1.62	2.70
2x 2—Each—Dressed	.33	.52
2x 4—Each—Dressed	.44	.70
2x 6—Each—Dressed	.66	1.04
2x 8—Each—Dressed	.88	1.38
2x10—Each—Dressed	1.20	1.74
2x12—Each—Dressed	1.44	2.08
3x 4—Each—Dressed	.75	
4x 4—Each—Dressed	.95	1.50

8 ft. lumber is utility grade.

LUMBER
25 pcs. 2x4—8 foot Econo $6.95
25 pcs. 2x4—10 foot Econo 9.95
CUBBON LUMBER
Open 6 days a Week
1720 Cook 384-8181

WHY PAY MORE?
4'x8'x5/16" Unsanded Plywood $2.95
8' Core Rails 25c
2"x4"x8' Economy Studs 25c
Glass Cut to Size
4'x8'x¼" Hardboard 1.35
4'x8'x¼" Hardboard 1.55
2"x4"x8' Cedar S4S 60c
2"x4"x6' Cedar S4S 44c
1300 Lin. ft. 2"x4" Econ. Random $39.95
Plastic Patio Panels 26"x96" 1.75
Plastic Patio Panels 26"x120" 2.25
Local Post Office
Concrete Mix per bag $1.69
Mortar Mix per bag $1.69
Topping Mix per bag $1.69
Cement 80 lb. bag $1.79
Concrete Drain tile 4" 15c
Vinyl floor tiles 12"x12" 15c
22 shorts 88c 22 longs 95c
Door Jamb per set $6.95
Ceiling Tiles white 64 sq. ft. $8.49
4'x8'x7-16" IKO sheathing $2.49
Totem Logs 12 per pack 95c
Aluminum Sash — before you buy — get in touch with us
¼" Plywood 6"x78" cuttings 10 for $1.49
Open Seven Days a week.
LANGFORD BUILDING SUPPLY & HARDWARE
940 Goldstream Ave. Ph. 478-1724.

SPECIAL DISCOUNTS
LUMBER PLYWOOD
Before You Buy
Compare our quality and prices. Lumber, plywood, roofing insulation, doors, hardware. Free estimating service available at no extra cost or obligation. For quality, service and guaranteed satisfaction and savings phone, write or bring your building requirements to:
HOME BUILDING SUPPLY
220 Esquimalt Rd. 382-2211
IMMEDIATE DELIVERY SERVICE TO ALL GULF ISLAND POINTS

BUILDING A HOUSE? CALL COLUMBIA READY-MIX LTD.
Sand, gravel, drain gravel and ready-mixed concrete.
For Free Estimate
Phone 478-1701 or Res. 478-2737 or 478-1086
2949 Phipps Road
Open Mon. thru Sat. (6 days)

ALL CRETE CEMENT
Instant setting all purpose cement for underwater or home use. Resists chemicals, protects steel from water corrosion. No expansion or contraction — bonds even in sub-freezing temperatures. 50 lb. sack — retail value $12.00 sack.
SALE $5.99
CAPITAL IRON AND METALS LTD.
1822 Store St. 385-9703

OLD USED BRICK, CLEANED and in good condition, 85¢ each. Also used cement brick, 6c. 592-7528.

CEDAR SHAKES FOR SALE
642-3320

70 MUSICAL INSTRUMENTS

RECONDITIONED GERHARD UPRIGHT PIANO $298 delivered and tuned after delivery. Convenient credit terms. WOODWARD'S Mayfair, 2nd Floor.

Music Lessons, Repairs Rentals and Instruments
BERNIE PORTER MUSIC
1724 Douglas — 382-9542

LOWREY ORGAN, 61-NOTE KEYBOARD, 25-NOTE PEDALS. FULLY GUARANTEED. $1,995.
REGINALD STONE
1517 QUADRA 383-6239

WE BUY, SELL AND TRADE
Scott Piano and Organ
DIRECT WURLITZER DEALER
612 Fort St. 384-4623

NELSON'S MUSIC CENTRE
Sales, Service, Instruction
1320 Broad St. 385-5242

LOWREY ORGAN, 61-NOTE KEYboards, 25-note pedals; fully guaranteed. $1,995. Reginald Stone, 1517 Quadra. 383-6239.

120 BASS ACCORDION, USED 2 months, $175; Kay bass violin, full size, case and stand, good condition. $180. 642-3115.

CAMILLO HOHNER 120 BASS ACcordion and carrying case. Good condition. $275. 592-9390 evenings only.

PIANO TUNER and TECHNICIAN
EXPERT REPAIR SERVICE
H. WILLIAMS 385-2524 or 385-3119

CEC KING
Registered piano tuner.
Phone 477-3918.

CAMILLO 120 BASS ACCORDION, excellent condition. 385-4356.

MAHOGANY UPRIGHT GRAND, Mason and Risch. $425. 382-8035.

WANTED: GOOD ACOUSTIC GUITar, up to $200. 382-6628.

N. DUCKWORTH, PIANO TUNER
383-3083 6 to 8 p.m.

ONE YEAR OLD, MARTIN D18 acoustic guitar. Best offer. 383-1733.

ZUCKERMAN HARPSICHORD, UNfinished. Highest offer. 383-4848.

70 MUSICAL INSTRUMENTS

ELECTROHOME ORGAN
SPECIAL PRICES
ELECTROHOME annual warehouse clearance
—BRETON with Leslie and reverb. $995
—CORTINA 2-speed Leslie and repeat $1295
—WINDSOR two-channel stereo organ $1488
—Subject to prior sale.
—Convenient credit terms.
Woodward's, Mayfair
2nd Floor

FINE
IMPORTED PIANOS
at special price of $599. Matching bench included. Subject to prior sale. Convenient credit terms.
WOODWARD'S, MAYFAIR
2nd Floor

YAMAHA
"the world's largest maker"
"of musical instruments"
are NOW OPEN for business at 2020 Douglas
384-9131
with Pianos and Organs

COMPLIMENTARY ORGAN WORKSHOP
For beginners and those interested in learning to play on the organ.
Conducted by
JEANINE DYE, A.R.C.T.
REGISTER NOW for Oct. 29
PARAGON MUSIC
1010 Cook 385-5275
"The Home of Gulbransen Organs"
New 120-Bass Accordions from $225

REGINALD STONE
PRESENTS
DON KINGSTON OF CONN ORGAN CO.
IN CONCERT
THIS WEDNESDAY, 8 P.M.
NEWCOMBE AUDITORIUM
(IN NEW MUSEUM COMPLEX)
COMPLIMENTARY TICKETS AT
1517 QUADRA 383-6239

HALL & FAIRFIELD MUSIC CENTRE
INSTRUMENTS — ACCESSORIES
SHEET MUSIC
PRIVATE MUSIC LESSONS
SCHOOL BAND RENTALS
COMPLETE REPAIR SERVICE
726 Fort St. 385-8342

FLEETWOOD CHORD ORGAN, AS new $150. 477-3054

71 MUSIC TEACHERS

Take an accordion or guitar home free, for 8 weeks trial lessons.
SCOTT WOOD MUSIC
410 Burnside East
384-2111 477-4044

PRIVATE MUSIC LESSONS ON MOST ALL INSTRUMENTS
HALL AND FAIRFIELD
726 FORT — 385-8342

PIANO AND ACCORDION INstruction in your own home. Beginners and advanced. Will teach adults. 386-7696 mornings.

GUITAR LESSONS. ENROL NOW TALISMAN MUSIC CENTRE
939 YATES 384-8222

PLAY POPULAR PIANO. 20 lessons. Results guaranteed. Mrs. Ted Williams. 386-1252.

ACCORDION AND GUITAR lessons. Instruments loaned to beginners. Phone 382-3940.

QUALIFIED PIANO TEACHER, Fairfield district. 382-8079.

77 MOTORCYCLES

SEE PEARSON'S
for
Christmas Lay-Away Plan
on
HONDA
70cc Mini Trail $399
50cc Mini $315
50cc Mini Toy $235
3388 Douglas 386-3421

KAWASAKI
Trail Boss 100 c.c., 10 speeds, 11.5 h.p., 185 lb. light, climbs 40 degree hills.
NOW
at
LES BLOW'S MOTORCYCLES
2940 Douglas 384-7813

ALL NEW HONDA MINI
Ideal for Xmas gift
Now only $219.00
BROOKLANDS MOTORCYCLE SALES
937 FORT ST. 383-5926

SALE SALE SALE
'70 model clearout
Coming Soon — Complete new line from
SUZUKI
FREDERICK MOTORCYCLES
616 Queens Ave. 383-0823

HODAKA 100 CC MOTORCYCLES
100R Trail Model, $499
Super Rat Motocross $536
COMPETITION HODAKA
33 Camden Avenue 479-5298

1968 HONDA CB 350, 3800 MILES, custom paint, $675 or trade for trail bike "plus" cash. 652-3948 after 4.

WANTED — STOCK HARLEY 74 front axle and buddy seat. 384-7346 after 5.

1970 BULTACO METRALLA 250 c.c. racing extras. 385-6561.

1968 HARLEY DAVIDSON Customized 652-3931.

77 MOTORCYCLES

M U L L I N S
MARINE
USED BIKES

1970	Norton 750 c.c.	$1150
1970	Kawasaki 500 c.c.	$995
1970	B.S.A. 500 c.c.	$950
1969	Tri Bonnie	$1095
1968	Tri. Saint c.w. fairing	$1095
1968	Tri 500 c.c.	$795
1968	B.S.A. 441 c.c.	$635
1966	B.S.A., 650 c.c. (rebuilt)	$695
1970	Yam. 250 c.c.	$675
1969	Yam. 250 c.c.	$575
1968	Yam. 180 c.c. (1,500 miles)	$495
1969	Yam. 180 c.c.	$550
1969	Yam. 125 c.c.	$425
1966	Yam. 250 c.c.	$350

Many Others
From $95 Up.
Still a good selection of Yamaha Mini Enduros and 100 c.c. Trails.
MULLINS MARINE SALES LTD.
925 Yates Street
382-1928
Yamaha Triumph
B.S.A. Dealer

'68 HONDA CL 175, MUST SELL, $425 or best offer. 478-2448.

1968 B.S.A. 650 — $650
Phone 479-7679

HARLEY-DAVIDSON 3-WHEELER semi-customized, $800. 384-3073.

78 BICYCLES

HAND-CRAFTED CUSTOM MUSTang with 4-ft chrome chopper forks, black lacquer finish, racing pedals, etc. Must be seen — reasonable. Also assortment of parts, forks, wheels, fenders, bars, etc. 386-9681 after 4 p.m.

BILL'S CYCLES
1551 Oak Bay Ave.
At Fort St. and
Oak Bay Junction
382-2523

RALEIGHS!
Limited supply — gents 3 speeds special 10-speed carriers — light sets — for cities — water bottles
ROBINSON'S
1307 Broad St. 385-3425

RUSS BAY BICYCLE SHOP
2542 Government — 384-4722
Where you park at the door!

WANTED: 10-SPEED BICYCLE. Raleigh or Peugeot. 477-1955.

CCM "IMPERIAL" MKIV, 3-SPEED, good shape. 382-5200.

5-SPEED MUSTANG BIKE WITH extras. 382-2256.

80 BOATS AND MARINE

NEW 1970 JOHNSON OUTBOARD MOTORS
FULL 2-YEAR WARRANTY
9.5 hp. Reg. $523. Now $435
20 hp. Reg. $635. Now $529
33 hp manual Reg. $750. Now $615
33 hp electric Reg. $851. Now $675
40 hp electric Reg. $956. Now $775
40 hp. electro Reg. $1078. Now $875
60 hp. long Reg. $1413. Now $1195
85 hp long Reg. $1723. Now $1449
115 hp long. Reg. $1923. Now $1629
One only, 16' K and C Thermoglass with 80 hp inboard-stern drive, sleeper seats, built-in fuel tank, full camper top.
Save over $1,000
NOW ONLY $3295
One only 14'3" K and C Thermoglass special with side wing W-S, sleeper seats and full camper top.
NOW ONLY $1095
COAST POWER MACHINES (1961) LTD.
2520 Government St.
382-1421

OAK BAY MARINE SALES AND SERVICE
384-4141
1327 Beach Drive

JENKINS MARINE
Boat moving, fibreglassing, cello finish, all repairs, shop 479-2244. Res. 477-5943.

CLARK BROS. MARINA
Boat Brokerage
Marina Services
Sidney, B.C. 656-3042

22 FT. MONK, SINK, TOILET, 2 bunks, 75-h.p. Johnson (work on it over winter, be ready for spring) 479-6900.

BRITISH SEAGULLS
Sales—Repairs—Parts
VIC LAWNMOWER HOSPITAL
634 Johnson St. 386-5338

MV. KELLY-O, 40' TROLLER, fully equipped. Call Nanaimo 758-5302.

BOAT TRAILERS MUST GO! ANY REASONABLE OFFERS ACCEPTED. AL'S, 214 DUNDAS. 383-8233.

14' BOAT, TRAILER AND OUTboard motor. Terms. $250. 656-1675.

80 BOATS AND MARINE

ON SALE
SIMPSONS-SEARS
SPORTING GOODS DEPARTMENT
FINAL CLEARANCE ON 1970 EVINRUDE MOTORS (2-year warranty)
6 H.P. Reg. $369 SALE PRICE $329
9½ H.P. Reg. $497. SALE PRICE $438
33 H.P. Reg. $749 SALE PRICE $599
40 H.P. Short Shaft. Reg. $849 SALE PRICE $679
40 H.P. Electric Long Shaft. Reg. $949 SALE PRICE $829
60 H.P. Triumph. Reg. $1399 SALE PRICE $1199
85 H.P. Reg. $1722 SALE PRICE $1449
115 H.P. Starflite. Reg. $1922 SALE PRICE $1599
33 H.P. 1969 Model (new) long shaft SALE PRICE $549
33 H.P. 1969 Model (demo) short shaft SALE PRICE $498
BOAT AND TRAILER CLEARANCE (New and Used Specials)
11-FT. ALUMINUM CARTOPPER. Reg. $219 SALE PRIC

88 TV, STEREO, RADIO SALES AND SERVICE

PANASONIC COLOR TV NOW
Biggest Trade-In Allowance Ever

Price from $429.95 less a generous trade for your present set

See Us Now at

MAIS FURNITURE
1821 Cook St. 385-2435

GOOD TRADE-INS
19" SILVERTONE, EXCELLENT CONDITION ONLY $69.95
9" PORTABLE ONLY $18.95
19" RCA WITH STAND ONLY $119.95
RCA DE LUXE 3-WAY COMBINATION ON CASTERS ONLY $349.95
RCA 3-way combination, in good condition Only $329.95

THE TRADERS
715 FINLAYSON
(BESIDE MAYFAIR)
386-6264
OPEN NIGHTLY 'TIL 9

CITY WIDE
TV SERVICE
Specializing in color or black and white. Service calls $4.50.
RENTALS
As low as $7 monthly. Free delivery. Call 8-9 daily.
CITY CENTRE TV
658-8385

RENTAL TV
1971 black and white and color. Portables or consoles.
BUTLER BROTHERS
1720 Douglas St.
383-6911

25" ADMIRAL TV
1970 IMPERIAL MODEL CLEARANCE
REG. $680 NOW $539.95
ATLAS STEREO CENTRE
764 Fort 385-2712

TV RENTALS
The Best TV Rental Service From as Low as $7.00 Per Month
PHONE TODAY — 385-2435
MAIS FURNITURE
1821 Cook Street

For Only $344
You have a 19" RCA Color
QUADRA SERVICENTRE
3514 Quadra 385-6422

DE LUXE COMPONENT STEREO set. Dokorder tape recorder, latest model dual amplifier and changer. 2 large speakers barely used. $1,000. Consider selling separately. No triflers. 383-9848 evenings.

EMERSON CABINET STEREO AM-FM tape recorder and Garrard changer, excellent condition, one year old, $595. Can arrange financing. Phone 478-7177, after 6 p.m.

DE LUXE COMPONENT, STEREO set. Dokorder tape recorder, latest model dual amplifier and changer. 2 large speakers barely used. $1,000. Consider selling separately. No triflers. 383-9848 evenings.

FLEETWOOD GRUNDIG CABINET stereo AM-FM. Excellent condition. $300. 385-8066 after 5.

ELECTRON
TV rental, sales, service
109 W. Burnside Rd. 383-5432

KILNERS TV SERVICE
Calls $4.50 592-4315 anytime

23" ADMIRAL SWIVEL BASE, $35. 477-5123, after 5 weekdays.

BAYCREST CONSOLE STEREO and radio, $50. 592-1591.

SMALL CABINET STEREO, ANY reasonable offer. 386-7638.

90 GROCERIES, MEAT AND PRODUCE

VICTORIA BAKERY
15 loaves for $2.87
Sliced or Unsliced
822 Yates 382-0221

RED OR BLUE SIDES OF BEEF, 60c lb. Pork, 50c lb. New Zealand lamb, 50c lb. Price includes cut and wrapping. Super Low Cost Market, 898 Esquimalt Rd. 382-8198.

SHOP AT "THE WAREHOUSE"
Wholesale Food Distributors 47 Songhees Rd. first turn left — 100 ft. past the Johnson St. Bridge. Open daily 9 to 9; Sat. 9 to 6 p.m.

FIRBANK FARM
1190 ROYAL OAK
10 boiling fowl, $5.90
Fresh Vegetables
Open daily 9 a.m.-5:30 p.m.

28 LOAVES SLICED $5
VICTORIA WEST BAKERY
438 Craigflower 385-9534

APPLES
Fresh Macs, Spartans. Saanich Orchards off Stellya X Rd. 652-3019.

FREEZER SPECIALS
LAKEHILL FRESH MEATS
3962 Quadra at McKenzie 479-6433

10 LOAVES $2.25
BETTY ANN BAKERY
802 Island Hwy. 479-2424

S-T-R-E-T-C-H-E-S Your Food Dollar
VICTORIA MEAT MARKET
625 JOHNSON STREET

TOMATOES FOR CANNING. Farmers Market stand.

HOTHOUSE TOMATOES — 1288 Santa Rosa.

90 GROCERIES, MEAT AND PRODUCE

EXTRA SPECIAL
DELMONICO STEAKS
(Choice part of the rib) are back again.
6-oz. boneless 49c ea.
WEINERS
No. 1 Bar-BQ 39c lb.
SIDES 59c lb.
Cut, wrapped and frozen
Budget Terms Available
ALBERTA MEAT DISTRIBUTORS LTD.
1811 Cook St. 383-3012

THE WAREHOUSE WHOLESALE food distributors, 47 Songhees Rd. First turn left — 100 feet past Johnson St. bridge, prices effective Mon., Tues., Wed., open to the public daily 9 a.m. to 9 p.m. Open Saturday 'til 6 p.m. We reserve the right to limit quantities. Choice Fresh Ground Beef, lb. 49c; Canada Choice Lean Stewing Beef 69c lb.; Bacon, No. 1, by the piece, lb. 39c; Local Farm Fresh Grade "A" Large Eggs, 47c doz.; York Pure Apple Juice, three 48-oz. tins $1; Brunswick Sardines, 3 tins 27c; Jubilee Luncheon Meat, oblong tins 3 tins $1; Wilson's Fresh Frozen Green Peas, 2-lb. bag 39c; Lowney's Chocolate Bars, twenty 5c bars 79c; Florida Pink or White Grapefruit, large, 6 for 49c.

HARVEY'S MEATS
ROUND AND RUMP ROAST 99c lb
FREEZER SPECIALS
SIDES OF PORK 49c lb.
STANDARDS
SIDES OF BEEF 67c lb.
Budget Terms Available
Turn in to our free parking lot while shopping
HARVEY'S
2709 Quadra St. 383-2031
CLOSED WEDNESDAYS

THERE IS NO BETTER PLACE TO BUY MEAT FOR YOUR FREEZER THAN AT GRAHAM'S OAK BAY MEATS
2044 OAK BAY AVE. 386-7308

TOMATOES — 10c A LB. 6432 PAT Bay Highway.

100 MISCELLANEOUS FOR SALE

ODD LOTS OF WALL PANELLING priced to clear from $3.50 per sheet; 18" fir planter tubs, $7.95; 24" oak planter tubs, $9.95; fir moulding shorts .02 ft., mahog. moulding shorts .05 ft., 2"x4" arborite cuttings, $2.95. Miscellaneous cabinet hardware. S. J. Peden Ltd., 3295 Quadra St. 386-5454.

RUGS LOOK "NEW." IT'S SO easy with RUG-MATE stain removing rug shampoo. Rent electric shampooer for $1.00, plus materials. Clark and Pattison, 780 Bay St. See our ad under Painters for other supplies.

VISIT VICTORIA'S LARGEST TACK SHOP
Western and English boots, hats, Lee Rider jeans, saddles, bridles, halters, blankets, sheets, etc.
BUCKERFIELD'S
506 Pandora 384-7181

JOHN WOOD CASCADE WATER heater sale. $99.95. Complete stock. Do it yourself plumbing and heating supplies at 1678 Pooler Ave. at Fear St. Office phone 477-5114 or home 592-1482.

GOING FISHING?
Sets our specialty — ready to go — salmon trolling, $13.95 up; steelhead, $17.95 up; kids, $4.95 complete.
ROBINSON'S
1307 Broad St. 385-3429

BE SURE YOUR HOME DECORating is an investment, not an expense. Mystique Decor will serve you better with the emphasis on YOU. 385-0113.

MATCHING JAPANESE HOOKED rugs, 10x14 and 8x10. Philip walnut console, combination H.F.M. and radio. General Electric floor polisher. 477-4751.

ATTENHOFER A-15 JET METAL skis, 205 CM. Marker toe-piece and salmon cable lift bindings, $80. Open to offers. 592-4410.

LEONARD FRIDGE $35; YOUTH bed $25; reclining chair $45; ice skates, soccer boots, less than half price. Phone 386-4640.

UPHOLSTERY SUPPLIES
For the "do-it-yourselfer." Full selection of materials on hand. John Caris Interiors, 2714 Quadra Street.

DRILL PRESS, AUTOMATIC floor jack, outboard engine, steam cleaner, 23" TV, 61 Ford Econoline pickup. 10 to 5 weekdays only. Call 386-6233.

BABY CLOTHES; MATERNITY clothes, size 11, 12, and 13; children's books and 2 children's TV horses. Boy's skates, size 2. 478-3774.

FOR SALE—TYPEWRITER, TAPE recorder, fishing rod, mandolin, sewing machine, radio, bicycle, record player, pressure cooker. 386-9374.

FINAL — CHESTERFIELD, 2 Chairs, $90; bedroom suite, 5 pieces, $40; dresser like new $15; etc. 3095 Harriet Road.

HUB FURNITURE
715 Johnson 384-6425
Buy and Sell Good Used Furniture

REMNANTS, LINO AND CARPET, all sizes. 382-9014, call anytime.

AIWA P.P. 1012 STEREO TAPE recorder, $150. 478-6347.

G-E WRINGER WASHER FOR sale; $35 or best offer. 382-2545.

100 MISCELLANEOUS FOR SALE

WOODWARD'S

REGINA model V234 vacuum $42.95

EUREKA model 1020 vacuum $89.95

GENERAL Electric model VTI $72.48

SUNBEAM model 660 vacuum $72.88

REGINA model V480 vacuum $89.88

A large selection of canister and upright style vacuums always in stock. Convenient credit terms available.

Woodward's Appliances
2nd Floor Mayfair

WAREHOUSE PRICES ON
Furniture, Appliances, Color TVs and Ranges
Mattresses
Stereos
FACTORY SPECIAL
Speed Queen Washers and Dryers
Easy Terms—Free Delivery
Also used Furniture
ROYAL FURNITURE and APPLIANCES
(The Bright Red Warehouse)
733 Johnson St. 388-9021

X X X X X X X X X X X

EATON'S
WAREHOUSE
STORE
749 VIEW ST.
Remember You Can Budget Charge Through Our Customer's Accounts Office, 3rd. Floor

X X X X X X X X X X X

MOFFAT 18-lb. Heavy-Duty Automatic Washer
will wash any size load from a small 2-lb. load up to 18 lbs. dry weight, using only the amount of wash and rinse water to suit the size of the load. This is the ideal machine for the large family. Heavy-duty washer, only $298 with trade. Matching 18-lb. dryer, only $198.
C. TAYLER
707 Johnson St. 383-3281

FIBERGLASS
Resin $6.95 gal.
Fiberglass cloth, 6 oz.x38" $1.45 yd.
Casting Resin $8.95 gal.
Good selection of mould and access for casting.
PELAGIC PACIFIC IND. LTD.
4 Huron St. 386-1811

— LOW PRICES —
— EVERY DAY —
TILLICUM FURNITURE and APPLIANCES
Tillicum at Craigflower
384-1216

EXECUTIVE APARTMENT MODERN FURNITURE
User One Month.
Going at sacrifice prices
Phone 384-4362
Victoria Furniture Gallery
721-723 Johnson St.

BEAUTIFUL WALNUT DINING room suite, 6 chairs with sideboard, $219. Good quality used furniture, glassware, etc., at reasonable prices. Eddy's Furniture, 414 Craigflower. 385-5219. Open nights 'Til 9. Sundays 1 to 6.

RCA VICTOR STEREO-ORTHOtonic record player with additional speaker, excellent condition. Set of 2 large TV trays, $6. Twin chintz fitted bed covers, $9. Ladies fall suits, size 12-14 $8 each. Assorted houses. 652-3038.

SAVE STEP — ASK US FIRST
RECORDING SUPPLIES and ACCESSORIES
HUDSON'S
TAPE RECORDING CENTRE
1543 Fort at Pandora 382-0823

MEL'S MEL'S MEL'S MEL'S
7-pce. BEIGE CHROME STE. $69.50
Oak EXECUTIVE DESK $85.00
3-pce. SECTIONAL $49.50
32" FRIGIDAIRE RANGE $75.50
6 cu. ft. FRIDGE $49.50
23" RCA TV $79.50
MANY MORE UNADVERTISED BARGAINS
MEL'S BARGAINS
823 PANDORA AVE. 384-3152
OPPOSITE B.C. HYDRO
MEL'S MEL'S MEL'S MEL'S

CUT HEATING COSTS! ENJOY more comfort and warmth! Make your own storm windows, and laugh at cold winter winds! See the selection of clear plastics for windows at Industrial Plastics Ltd., 2105 Douglas.

"BUXTON" BILLFOLD AND handbag set in genuine leather. Black or brown, regular $9.50 now $6 per set.
McMartins Leather Goods
1605 Douglas St. 384-6613

DEMOLITION SALE
Used bricks, lumber, toilets, hot water furnaces, etc. Apply at 3995 Douglas Street. Bob's.

ORIGINAL PAINTINGS OF SOOKE, Metchosin, and Saanich areas by local landscape painter for view, phone 478-2319 evenings.

SNOW TIRES STUDDED AND mounted, four new one pair 750x14 white wall, $50. One pair 735x14 black wall, $50. 479-3645.

CLEARANCE SALE. PRE-HUNG doors, interior ad exterior bi-fold and pocket doors. 386-0286.

CONCRETE BLOCK INCINERAtors, $15.95 installed. Neat and durable. Casco, 592-4161.

$450 KENMORE PORTABLE DISHwasher for $250 or best offer. 478-6844.

INDOOR-OUTDOOR CARPET — brand names, 25 per cent discount. Knightsbridge. 385-3633.

9 X 12 CABIN TENT, EXCELLENT condition, and 4 sleeping bags $60. Phone 382-8798.

INGLIS FILTER FLOW WASHER and gas dryer. Large Colonial-style buffet. 384-2363.

LIKE NEW THISTLE BABY buggy, $30. 386-1749.

CANNING TOMATOES, $2 A CASE. Farmers Market stand.

100 MISCELLANEOUS FOR SALE

WE PLEASE MOST
of the people most of the time, come in and look around, all prices clearly marked. 2-pc. chesterfield suites, $59 to $329; hide-a-beds, double size, $159 to $199; single size, $79 to $189; convertos, $39.50 to $88; rocker recliners, $109; occasional chairs, $7.95 to $59; 9-pc. walnut dining suite, $499; 9-pc. rock maple dining suite, $476; Duncan-Phyfe drop-leaf table and 6 chairs, $243.50; small oak display cabinet, $99; china cabinets, $59 to $159; buffets, $39 to $159; 5-pc. kitchen sets, $24.50 to $109; high-back kitchen chairs, 2 for $14.95; Duncan-Phyfe drop-leaf table, as new, $59; console table, $79; sets of 4 dining chairs, $39 to $99; students desks, $12.95 to $53; bookshelves, $9.50 to $32.50; G.E. 30" auto-electric range, as new, $149; 23" TV, $89; vaccuum cleaners, $19 to $59; carpet sweepers, $3.95 to $13.95; electric broom, $14.95; new counter-high fridge, $139; electric heater, $3.50 to $19.50; fire grates, $3.95 to $9.95; fire screens, $12.95 to $24.95; mahogany bedroom suite, $159; chests of drawers, $19.95 to $39; dressers, $39 to $79; single beds, $29.50 to $66.50. Beautyrest mattress and box spring, $49; 9x12 rugs, $29.50 to $79; 9'x14'4" Chinese hooked rug, $49; and many more items priced to sell.
PANDORA FURNITURE LTD.
NEW and USED FURNITURE
1050 Pandora Ave.
383-6319

WAREHOUSE CLEARANCE
USED REFRIGERATORS
LEONARD 8 CU. FT. Only $39.95
G.E. 10 CU. FT. Only $79.95
ZENITH (COPPERTONE) 13 CU. FT. Only $128.00
MOFFAT HARVEST GOLD COUNTERTOP RANGE Only $59.95
WRINGER WASHERS
McCLARY EASY Only $59.95
VIKING Only $49.95
CHESTERFIELDS
GOLD CHESTERFIELD Only $59.95
SALMON SOFA, 2 ARM CHAIRS Only $99.95
4-SEATER CHESTERFIELD CHAIR, EXCELLENT COND. Only $119.95
36" ROLL-AWAY COT, EXCELLENT CONDITION Only $34.95
GOOD SELECTION OF USED BEDS IN ALL SIZES
THE TRADERS
715 FINLAYSON
(BESIDE MAYFAIR)
386-6264
OPEN NIGHTLY 'TIL 9

Keys made in a jiffy.
All types locks repaired, combinations changed, saws and lawnmowers sharpened.
Keys fitted to trunks, suitcases, autos and locks of all kinds.
Safes bought and sold.
PRICE'S LOCK AND KEY SHOP
847 Fort St. 384-6221

YOUR PATIENT-CARE CENTRE HAS ELASTIC STOCKINGS
By:
Futuro,
Bauer & Black,
Lastomet and
Jobst
SURGICAL SUPPLIES LTD.
1012 Broad St. 384-8433
A Division of McGill and Orme Ltd.

X X X X X X X X X X X

"Standard's"
FURNITURE BARN
Everything for the home
Lowest Prices
Easy Terms
Next to
Standard's Warehouse
804 Viewfield Road
Esquimalt, 383-5211

X X X X X X X X X X X

FALL CLEANUP!
Leaf sweepers and vacuums, rotary mowers with bag pickup.
A few Toro mowers left at 20 per cent discount!
VIC. LAWN HOSPITAL
834 Johnson 386-8338

DO YOU WANT A BETTER BUY?
Furniture, Appliances, TVs and Stereo
BETTER-BUY
HOME FURNISHINGS LTD.
704 View (Downtown) 385-4345

COLONIAL 2-PCE. CHESTERFIELD, GREEN, SOLID MAPLE FRAME. NEW. CASH OR FINANCE. 384-9668 EVES. CONTINENTAL FURNITURE

CHESTERFIELD CHAIR AND hassock, like new, value $450 selling $175; two 21" TV's, $50 and $75. 3614 Tillicum, Burnside Gardens.

MIRRORS AT WHOLESALE
16"x24" Crystal 3.99
42"x28" Crystal 11.99 60"x30" 19.99
Stewart & Hudson
400 Block Gorge East 386-3211

CASH REGISTERS, ADDING machines, etc. Most makes, new and reconditioned. Anker agents, Owen Sons and Richardson Ltd. now at 2101 Government St. Phone 388-7134.

PEOPLES TRADING POST
2510 TRANS-CANADA HIGHWAY
478-3903
Open Sunday, 1-6 p.m.

NO BAGS! NO RAKING!
See the unique Bolens Orbit-Air lawnmower at
ALF BECKER and SON LTD.
3984 Tillicum

BRAY REFRIGERATION LTD. 8' and 12' Self-Service Freezers, 8' and 12' Dairy and Produce, used walk-in Coolers.
1803 Cook St. 384-7423

CONNOLLY'S
Lawnmower service and repairs. Expert sharpening and repairs to all makes of lawnmowers.
2100 Douglas 382-5313

NEW AND USED WASHERS AND dryers. Island Washer Sales and Service, 615 Chatham. 382-6413.

A.B.C. ELECTRIC — 382-7221
New and rebuilt Appliances, Vacuum Cleaners, Polishers, etc. One-year warranty, good selection. Reasonable prices. 821 Fort St.

MYSTIQUE DECOR, THE UNIQUE Home Decorating Centre with accent on personal service. 385-0113. 1325 Esquimalt Rd.

WALNUT 3-DRAWER CABINET sewing machine just overhauled. Excellent condition. Bargain at $125. 384-2326.

DE LUXE TWIN STROLLER. Excellent condition, $55, or best offer. 382-9956.

ELECTRIC HEATER, VIKING, $20. 383-0517.

PLANED LUMBER, 2X6 TO 2X10, 10' to 20'. 479-4234.

WINEGARD TV AERIAL, $170. 384-4904.

BEAUTIFUL LATE MODEL TV ALSO UPRIGHT PIANO. 478-5721.

QUALITY SHAG CARPETING, RE-tail, $13.95, clearing at $8.50 sq. yd. while quantities last. 479-4612.

VICTORIA DINERS' TICKETS, new series over $40 value for $6. 592-7680, 382-1510.

SALON HAIR DRYER WITH chair. Best offer. 384-0880.

STORM WINDOWS
Estimates. B.C. Aluminum. 479-3232

EXTRA SPECIAL. 27 LBS. $8.30. Babe's Honey, 1698 Lansdowne.

100 MISCELLANEOUS FOR SALE

WOODWARD'S
Reconditioned TVs, Stereos, etc.
1—ADMIRAL combination AM-FM radio stereo phono, 19" color TV $375
1—12" portable TV $89
1—23" Zenith console TV $129.95
1—23" FLEETWOOD console TV with new picture tube $139.95
1—VIKING radio-phono stereo combination $99.95
1—12 bass Magnus chord organ $69.95
1—ELECTRIC guitar $49.95
1—RCA solid state stereo tape recorder $175
New portable TVs—
12" $108.88
20" $167.88
ALSO A SELECTION OF 19", 23" AND 25" COLOR TVs, FLOOR MODELS PRICED TO CLEAR.
Use Your Woodward's Charge Account
799 PANDORA AVE.
386-3322, Local 216, 219

FOR THE MAN WHO'S PARTICULAR!
Make your choice from our fine fall collection of more than a thousand fine wool worsted suits. Stylish suits designed with this year's "touch" in both plain and patterned fabrics.
ONLY $59.50
Exclusive at . . .
LES PALMER LTD.
714 View St. 382-2825
Just Up From Douglas
Free Parking

CARRY IN YOUR POCKET
to keep your hands warm in the coldest weather. Great for all outdoor sports and activities.
$1.19
SPENCER'S STORES Ltd.
1110 Gov't St. "Downtown"

VIC WEST AUCTION
Wednesday, 7:30 p.m.
We Buy and Sell
Across Johnson St. Bridge turn right at light
875 Catherine 384-1814
no reserved bids

4 USED OPEN ARM SEWING MACHINES FROM $49.
12 USED SINGER SEWING MACHINES FROM $25.
All with 1 year unconditional guarantee — Terms available — Free parking — Free delivery — Free home demonstration.
SAWYER SEWING CENTRE
"The Store With a Choice"
840 Fort 386-6228

USED FRIDGES
PRICED TO CLEAR
HENDRICKSON AND SON APPLIANCE SALES AND SERVICE
811 Fort St. 388-6122

CARPET 9'X9'6" TEAK DINING room table, 2 teak coffee tables, pair mahogany bifold louvred doors, teak and steel occasional chair, molded antique marble sink, vanity top. All new or near new. Cottage piano organ. Venetian blinds. 592-3473.

BIGGY, $5; BROWN CHESTERfield, 4-seater, $45; wedding dress, 16-18, $8; 6-year crib, $2; mattresses, $28; full-size bed with spring and mattress, $35. 592-3398.

BEST-O-MILK
As low as 13c per quart
TRIAL OFFER 99¢
592-9627 anytime 592-7063
Duncan 746-7065

1 ELECTRIC CASH REGISTER LIKE NEW, $150
PHONE MRS. BUCKLEY
CONTINENTAL FURNITURE
61 JOHNSON ST. 386-2458

31 VOLUME ENCYCLOPEDIA AMericana. Cost $350, sell for $100. 10 volume Encyclopedia Canadianna, $40. 8 volume Science (Groller), $40. 477-8824.

FUR JACKET, 16-18, $45; REVERSIBLE raincoat, like new, 18, $10; Chinese blue satin jacket, $10; new clogs, 8½, $8. 477-3070 between 1-7.

BEAUTIFUL "MUMS." LARGE bunch, 50c. Giant English Iris roots, 15c; large Spanish onions, 15c lb.; paint brushes. 386-1204.

BIKER'S BALLOON SILK TENTS priced from $27.50
VICTORIA TENT AND AWNING LTD., 931 Fisgard St. 382-5213.

VAN ISLE VARIETY
535 KINGS
384-6366 383-1347
Good used appliances and furniture

SET OF BUNK BEDS $80; ¾ SIZE bed, $15; 3 haysacks, $15 each; blonde wig and case, $15; high-chair, $5. 478-4630.

CHAIN SAWS
SALES — REPAIRS
Vic. Lawn Hospital
834 Johnson 386-8338

OAK BAY MARINA RESTAURANT has 427 square yards of used carpet for sale, $600. Inquire office, 386-7557.

WEDDING DRESS, SIZE 11, EMpire line, long lace train, mantilla veil, $75 or best offer. 383-1256.

UTILITY TRAILER, GOOD CONdition, 4'x6½', current licence plate. 477-5667.

IRONSTONE DINNERWARE, stainless steel flatware, miscellaneous silver plate. 386-6386.

ELECTROLUX VACUUM, GOOD suction, good condition. 1365 Reynolds Road.

UTILITY TRAILER, OIL RANGE Ford 21" wheel and tires. Children's trikes. 384-9305.

1964 VALIANT SIGNET HARDtop. Big 6, automatic, radio $1095. 477-1791.

TAPE RECORDER, CAMERA, SOCcer boots, pads, hockey equipment, skates. 383-9680.

WESTINGHOUSE DISHWASHER $75. Wall oven and surface unit $125. 383-7422.

PETITE POINT PICTURES OF Blue Boy and Pinkie, 2 sets, $175, $125. 384-9830.

BENDIX DRYER, $35; FRIGIdaire, $20; clarinet, B flat, like new, $80. 383-9435.

BABY CRIB, SUITABLE FOR UP to 6 years, good condition. 384-1131, local 334.

7½ TO 10-GALLON AQUARIUM tank with filter, pumps, etc., $25. 385-7010. Ask for Gerald.

ELECTRIC HAIR CURLER SET, 22 rollers. 385-1356.

TUXEDO, SIZE 38, $35; COWBOY boots, size 10, $15. 384-6006.

PRAM, LIKE NEW CONDITION, $35. 383-7541.

103 MISCELLANEOUS WANTED

WANTED—RUMPUS ROOM PIANO, in any condition, from $75 to $165 cash. 477-3918.

REFRIGERATORS AND FREEZers bought. 384-7613. Al-Temp.

103 MISCELLANEOUS WANTED

THE INTERNATIONAL HUMAN Rights League Social Service Centre badly need your used furniture and household goods, so that we can help and support the Earthquake, Flood and Fire Disaster victims. Please phone 384-8742.

SCRAP METALS
BOUGHT FOR CASH
9 'TIL 5 DAILY
Number 1 copper, 38c lb; brass, 22c lb.; aluminum, 6c lb.; lead, 8c lb; car rads, 22c lb; batteries, 80c.
ABEL TRADING
422 JOHN ST. 388-4541

SCRAP CARS, METALS
Car Bodies — reasonable charges. Complete U.S. Car — we pay $5. Batteries 65c ea. Aluminum 6-8c
MORRIS GREENE INDUSTRIES
1932 Store St. 385-9703

NEED CASH?
Cash paid for good tools, cameras, all types of musical instruments. What have you? Island Trading. NOW AT 630 JOHNSON Street just down from Douglas.

FOR MONEY IN A HURRY WE buy or loan money on tools, guns and musical instruments. Broad-Johnson Trading Centre, 617 - 618 Johnson Street (opposite Pet Shop). 383-9512.

KILSHAW'S
AUCTIONEERS
Buy — Sell — Appraise
1115 Fort 384-6441

THE SALVATION ARMY MEN'S Social Service and Rehabilitation Centre need your used furniture, clothing, household goods, to carry on social program. Please phone 386-1795.

LUNDS ART AUCTION
SUITABLE ORIGINAL PAINTINGS ARE NOW BEING ACCEPTED FOR OUR ANNUAL SALE.
926 FORT 386-3308

FAMILY TRADING
Cash for furniture, tools, appliances, guns, etc.
478-5631 — 9 a.m.-8 p.m.

CASH
We Buy Used Furniture and Appliances
ROYAL FURNITURE
388-9021 eves. 384-8006

SQUARE DEAL BUYS
Copper, Brass, Radiators
383-1221 1126 Hillside 383-1601

GOOD BOOKS ALWAYS BOUGHT
HAUNTED BOOKSHOP
845 Fort 382-1427

JUNK CARS $7 PAID FOR MOST complete big ones at yard, $2 paid. we haul away. 382-8866.

LUNDS AUCTIONEERS
BUY — SELL — APPRAISE
926 Fort 386-3308

WE BUY YOUR FURNITURE, household goods, pictures, tools, etc. Best cash prices. 386-0462.

WANTED: USED BOATS. 656-1675

COLONIAL 2-PIECE CHESTERfield or Colonial hide-a-bed. 382-9448.

109 MISCELLANEOUS TO RENT

BANQUET TABLES AND CHAIRS for rental in quantity. For further information
BURTON CATERING LTD.
388-6105, 388-9106 Anytime

RENT TO OWN
New sewing Machine, $2.75 Weekly, $9 Monthly.
SAWYER SEWING
840 Fort St. 386-6228

RENT FURNITURE OR APPLIances. The Traders, 715 Finlayson. Open nightly till 9. 386-6264.

RENT A MAYTAG WASHER AND potato dryer at BUTLER'S, 1750 Douglas. 383-6911.

115 SWAPS

1967 FIREBIRD FOR DOWN PAYment on 2-5 acres. Prefer partly cleared within 15 miles of Victoria, Saanich Peninsula-Sooke area or sell $2300. Victoria Press, Box 593.

TRAVELUXE TRAILER, AC track loaders, MH backhoe, other equipment as down payment for property. 477-5826.

63 IHC SCOUT 4X4. TRADE FOR fibreglass boat, motor and trailer or $1150. 592-2981.

'56 DODGE, 2-DOOR HARDTOP. Tested. Will sell or trade for truck. 382-4476.

'36 PLYMOUTH 2-DOOR. RESTORation begun; furniture or ? 385-2710.

117 ANTIQUES

LUNDS
Our next ANTIQUE SALE will be held Oct. 27.
ORIGINAL PAINTINGS are being accepted for our ANNUAL ART AUCTION
926 Fort St. 386-3308

KILSHAW'S
Buy for Cash
Appraise for all purposes
1115 Fort 384-6441

TOP CASH PRICES FOR OLD china, glass, silver, paintings, furniture, jewelry, B.C. Indian items, etc. BYGONES ANTIQUES, 1934 Fort. 383-8025, day or night.

AVENUE ANTIQUES — 1869 OAK Bay Ave. We buy and sell old silver, glass, brass and furniture of yesteryear. 385-5187 or 386-7638.

MID-VICTORIAN LOVE SEAT. Newly rebuilt, refinished and upholstered. 479-7576.

120 GARDEN SUPPLIES

Fertilizer

FALL SPECIAL
Now is the time to apply your best organic fertilizer. Chicken manure with mulch, 10 yards delivered, $20. 478-4194, 478-1931.

FREE CHICKEN MANURE
No weeds. Oaks Poultry Farm, 880 Downey Rd., Sidney. Manure wagon rental. Hens, 50c. 656-2485.

PENDRAY FARMS — OLD COW manure, 6-yard loads, $23 delivered. 477-2319.

DUCK MANURE, 50C A BAG, 60C del. Sidney Duck Farm, 656-4412.

YOU HAUL, WE LOAD, ALSO deliver. 478-2590, 478-1073.

EXCELLENT GARDEN HORSE manure, 3 yards $16. 592-7528.

OLD COW MANURE, STRAW MIX, 6 yds. $24; bag $1. 385-4354.

Plowing, Rotovating and Cultivating

HAROLD'S ROTOTILLING
7th year. Powerful machine, will enter small gate. Quick service. 479-1337 or 384-9305.

COOPER'S TRACTOR SERVICE
Gardens, yards tractor rotovated, plowed, cultivated and levelled. Mowing. 592-9316.

C. STARCK ROTOVATING, BRUSH and grass cut, post holes, etc., loading and hauling. 479-3157.

DON'S TRACTOR SERVICE
Rotovate, plow, cultivate, mow, loader, blade, rake. 477-3913.

CENTRAL SAANICH TRACTOR
Rotovate, plow, levee, loader, mowing etc. Owner driven. 652-3308.

Seeds, Bulbs, Plants, Trees, Shrubs

SELLING OUT — RHODODENdrons, Elwoodys, Blue Columns, Junipers, Golden Cedars and Golden Birches. 384-9444.

EVERGREEN SHRUBS, 30C $1.00 and up. Heather, 75c. Evergreen Shrubbery, 3825 Quadra St.

WALLFLOWERS, FIELD GROWN, 8-10" high. Phil Thomas, 6342 Coldfield Rd.

STRAWBERRY PLANTS—50c DOZ. 384-9770.

Top Soil, Rocks and Fill

REALLY GOOD TOP SOIL, CONTACT LAYRITZ NURSERIES — 479-3434

CLEAN TOP SOIL, ALL TYPES GRAVEL, FILL AND SAND. IMMEDIATE DELIVERY. GARDEN CITY TRUCKING. 383-1916. DAY AND NIGHT.

WANTED CLEAN TOP SOIL IN the field or pile. Have loader and trucks 383-1916.

100 PER CENT CLEAN SANDY loam, 7 yards for $28. Aged horse manure. 385-8906.

TOP SOIL, SAND, GRAVEL, FILL — delivery charge only. 478-5719, or 479-1582.

GRAVEL FILL DELIVERY charge only. Colwood area, Henson Bulldozing. 479-4234.

VIRGIN MEADOW SOIL FOR sale. Phone 479-1867.

TOP SOIL, $3 PER YARD PLUS delivery. 385-2234 after 6.

125 PETS AND SUPPLIES

BEAUTIFUL REGISTERED FEmale St. Bernard, 2 years old, also registered female St. Bernard puppy, 10 weeks old. Moving. Must sell. 477-2045.

ADORABLE 9-WEEK MALE Poodle and Collie cross pup. Travelling cage included. $25. No. 302, 1960 Fort St.

COUNTRY HOME FOR ATTRACtive intelligent Golden Lab cross. Spayed. Loves children. 7 months. 656-2477.

WANTED: A GOOD HOME FOR lovely young female black and white cat. Cat will be spayed by owner if desired. 477-3919.

BLACK POODLE PUPPIES, $100. Registered. Terms, $25 per month. 112-748-2488.

CHIMO KENNELS
Registered Samoyed puppies $100. Immunization. 479-6524

PAIR FLUFFY BEIGE MALE kittens, need good adult home. 384-6554.

REGISTERED MALTESE PUPpies. Lovely early Christmas gifts. Ideal companions. 478-6560.

WHITE MINIATURE POODLE puppies for sale. Reasonable. 479-3480.

STUD SERVICES REQUIRED OF registered English Setter. 2481 Lynburn Crescent, Nanaimo.

CHIHUAHUA-TERRIER PUPS, very good with children, $40. 386-2584.

ORDERS TAKEN FOR WELL-BRED Dalmatian pups. 478-2214 after 6 p.m.

AZTEC SIAMESE CATS, KITTENS, 4 colors, very affectionate. 478-2630 evenings.

BLACK LABRADOR FAMILY dog, male, and one cat to give away to good home. 385-2832.

BEAUTIFUL BLUE BLOODED FEmale Bluepoint Siamese kitten, $25. 478-3886.

WANTED 1 GERMAN SHEPHERD male, preferably trained as night watchdog. Victoria Press, Box 634.

PEKINGESE PUPPIES. 743-2701, COBBLE HILL.

SINGING CANARIES FOR SALE. 383-5017.

LITTLE CHIHUAHUAS. 953 DUNN Avenue. Evenings or weekends.

FOR SALE—REGISTERED 1-YEAR-old toy poodles, black. 652-2804.

WANTED: PUPPY OR DOG OF any kind or size. 382-4476.

SMALL BRED SPANIEL PUPPIES. 10 weeks old. $10 each. 382-4476.

CANARY RED FACTOR HENS, $4.

REGISTERED WIRE-HAIRED FOX terrier puppies, male. 384-5429.

CROSS LAB-SHEPHERD PUPS 385-7459

DACHSHUND PUPPIES, $50. 652-2112.

GOLDEN LAB-CROSS PUPPIES, 2 male, 3 female, $5 each. 386-6905.

127 CHICKS, POULTRY, HATCHING EGGS, SUPPLIES

SELLING OUT LEGHORN HENS. Heavy breed pullets and cockerels, ducks, geese, turkeys, and fryers. 478-2527.

PRIZE-WINNING BUFF ORPINGTONS, one rooster, 2 hens, one pullet $20. 656-4296.

LAY PULLETS.
462 Goward Road.

128 LIVESTOCK SUPPLIES AND EVENTS

HORSES BOARDED. CAN TAKE 1 more. Exercise track, dressage ring, jumping ring. Instruction available. Pasture, box stalls, each with freedom of separate adjoining corrals. $50 to $60 per month. Yonge. 652-1992.

HORSES BOARDED — 10 ACRES of pasture on Oldfield Rd., near riding trails on Bear Hill and Elk Lake. Horse cared for and fed hay, $35. Exercising available. 652-3162 after 5.

2 TOP REGISTERED HEREFORD cows, calve in spring, $350 and $400. Silver Domino breeding. T. J. Hereford, Kirby Creek Farm, 1½ miles past Sooke, at Kirby Creek. 384-6330.

HEREFORD HEIFERS AND steer calves, 350-500 pounds, some good 4-H prospects. 652-2761.

PASTURE BOX STALLS. TACK room for 2 horses $25 each per month. 658-5183.

BARN, PASTURE AND CARETaker for horses, $25 per month. 478-4306 anytime.

PINTO GELDING, 8 YEARS OLD, $80. Inquire 576 Simcoe, Apt. 211, after 6.

FOUR CHEVIOT YEARLINGS AND four Cheviot lambs, pedigreed. 652-3112.

SHORT HORNED HEREFORD Heifer with 5-month-old calf, bred again. 642-3237.

WANTED: AN ELECTRIC CREAM butter mould. 746-6838 Duncan.

NICE QUIET 3½-YEAR-OLD GELDing, $125. 478-0082.

130 HEAVY EQUIPMENT AND MACHINERY

BUTLER BROS.
John Deere 1010 Crawler loader, good condition. $4250
Case 310 diesel crawler with angle dozer, winch and canopy. $6250
Fordson Major diesel with backhoe and loader $2000
Keating Cross Road
652-1121, Local 30

AC TRACK LOADERS, BACKhoes, Traveluxe trailer. Cash or will trade as payment on acceptable property. 477-5826.

OFFERS FOR LORAINE CRANE on track, Drag bucket and shovel front. Also truck boxes and hoists. 478-2590, 478-1073.

135 FARM IMPLEMENTS

BUTLER BROS.
Ford 8N tractor $625
John Deere 320 Tractor with power take-off and 3-point hitch $950

150 CARS FOR SALE

XXXXXXXXXXXXXX
XXXXXXXXXXXXXX
XXXXXXXXXXXXXX
XXX
XXX
XXX CORNELL
XXX "CHEVROLET
XXX COUNTRY"
XXX
XXX
XXXXXXXXXXXXXX
XXXXXXXXXXXXXX
XXXXXXXXXXXXXX

"PUTTING YOU FIRST KEEPS US FIRST"

WE'RE CLEARING THE DECKS

GREATLY REDUCED PRICES on USED UNITS and 1970 MODELS (New and near-new)

EXAMPLES FROM 150 NEW and NEAR - NEW COMPANY CARS.

Stock No. 3523
CHEVROLET Truck. Brand new 1970 Chevrolet ½-ton pickup, long, wide box, gauges, stabilizer bar, underseal, larger tires, heavy duty rear springs.
Reg. $3381
NOW $2850

SAVE $531

Stock No. 1829
1970 CHEVY NOVA. 4-door sedan. Big "6", 3-speed automatic, radio, underseal, custom interior.
Reg. $3548
NOW $3125

SAVE $423

Stock No. 1576
1970 CHEVELLE, 2-door sports hardtop, 3-speed automatic, V-8, power steering, radio, bucket seats, console, underseal.
Reg. $4169
NOW $3650

SAVE $519

TRADE-IN SPECIALS

1970 DODGE Challenger RT 440 six pack, 4-speed, bucket seats, one owner NOW $3911

1969 MUSTANG 381 V-8 4-speed, bucket seats, mags, power disc brakes, radio. NOW $2995

1968 BEAUMONT de luxe sedan, V-8, automatic, radio. NOW $2295

1968 OLDSMOBILE Torinado. Full luxury power. NOW $4181

1968 DODGE Polara sedan, 6 cylinder automatic, radio. Now $1989

1968 CHEVROLETI Impala Super Sport, V-8 automatic, power steering and brakes, radio, bucket seats, console shift. NOW $2695

1967 OLDSMOBILE Delta 88, 4-door hardtop, V-8, automatic, power steering and brakes, radio. NOW $2395

1967 CHRYSLER Newport custom, 4-door hardtop. Full luxury power. NOW $2395

1967 COMET 202 sedan, V-8, automatic, radio. NOW $1645

1967 THUNDERBIRD. Full luxury power, including windows and seats, vinyl roof. NOW $3495

1967 ACADIAN Canso 2-door hardtop, V-8 automatic, radio. NOW $1750

1967 PONTIAC Laurentian sedan, V-8, automatic, power steering and brakes, radio. NOW $2008

Buyer Benefits!!!
30-day free exchange
2-year written warranty
with every used car.
Take it to your favourite mechanic
All cars city tested

CORNELL "CHEVROLET COUNTRY"
3050 DOUGLAS STREET
Thru to BURNSIDE
(Opp. Mayfair)
385-5777
Open 'Til 9 p.m.

150 CARS FOR SALE

BRITISH CAR CENTRE

"CORTINA COUNTRY"

1969 TOYOTA Corona 4-door sedan with radio, automatic transmission. Only 12,000 miles on this one-owner beauty. $2095

1965 AUSTIN Cambridge, station wagon, 49,000 miles $1295

1967 CORTINA "1500" de luxe 4-door sedan. Excellent family car for the economy - minded. $1295

1969 TRIUMPH GT 6, plus Sports Coupe with radio. A real performance plus automobile for the young at heart. $2695

1966 ENVOY EPIC A low mileage unit in excellent condition $695

VICTORIA'S EXCLUSIVE SMALL CAR CENTRE
OPEN 'TIL 9 P.M.

BRITISH CAR CENTRE
(Div. of Peter Pollen Ford)
Yates at Quadra 384-5555

DAVID MOTORS LTD.

CLEAN FRESH TRADE-INS ON OUR DATSUNS and VOLVOS

1969 FIAT "850" Fastback $1595

1967 ISUZU Bellet $1195

1966 FALCON Station Wagon, big 6, automatic $1795

1969 CHEVY II Nova Sedan. mint condition $2595

1967 DATSUN "1600" Sports Convertible, low mileage, fully equipped $1895

1968 FIAT '124' hardtop coupe, low mileage $2395

1966 VOLKSWAGEN '1500' Fastback, royal blue with radio and leather interior $1395

1965 VAUXHALL Wagon, roomy, economical. Guaranteed. $895

DAVID MOTORS LTD.
1101 Yates at Cook
386-6168

THREE POINT MOTORS

'64 RAMBLER "220". Very clean, low mileage. $895

'64 FORD Galaxie "500" XL, V-8, automatic, power steering and brakes, radio. $1195

1966 BUICK Wildcat, 4-door hardtop, air conditioning, V-8, power steering, power brakes, radio, automatic, Only $2295.

1966 CHEVELLE Malibu, 2-door hardtop. $1395

'68 PONTIAC Sports Coupe. V-8, automatic, power steering and brakes, radio, etc. $2350

THREE POINT MOTORS
GOVERNMENT at HILLSIDE
385-6737

BRAND NEW 1971 FIAT
850 Sports Sedans
Full Price
$1697

$59 Down
$59 for 36 months includes: $30 freight, $84.85 tax, $6.40 licence with approved credit.
ONLY AT
BRIAN HOLLEY MOTORS
3319 Douglas at CLOVERDALE.
Phone 384-1161.

M M M M M M M M M M
WHOLESALE CLEARANCE!
'58 AUSTIN $80
'61 CORVAIR $295
'60 HILLMAN $140
'60 CORVAIR coupe $140
8 OTHERS AT WHOLESALE!
MAYFAIR MOTORS LTD.
736 Cloverdale Ave.
385-4731
M M M M M M M M M M

EXCEPTIONAL VALUE
1968 Buick Wildcat, like new, 2-door, vinyl hardtop, power equipped with 430 V-8, under warranty. Originally over $6,000. Will sell for $3295, or close offer. 478-6168, after 5.

'68 MUSTANG, '64 VALIANT, '64 COMET, '61 FORD CONVERTIBLE, '68 WAGONEER, '67 WAGONEERS.
VICTORIA JEEP
Hillside at Rock Bay.

1963 CHEV IMPALA CONVERTible, V-8, automatic, power steering, power brakes, new rear window, new rings. $1,195. 384-6561.

EXCEPTIONAL 1968 PARISIENNE hardtop, V-8, automatic, power equipped, best offer. Trade considered. Owner 592-4219.

1962 HILLMAN SEDAN, VERY clean little car. Government tested, $375. 382-2558.

1962 COMET CUSTOM, 6 CYLINder, standard, 4-door, $400 or offers. 477-5881.

1958 CHEV 4-DOOR, V-8, AUTOmatic, with radio, new rubber, government tested. Phone 479-5064.

1963 COMET CONVERTIBLE, tested, automatic. Best cash offer. 592-2924.

1959 METEOR PASSED GOVERNment test, running condition, phone 382-1478, 3801 Browning.

1961 HILLMAN AUTOMATIC, good condition, tested till April '71. $400 cash. 384-9267.

150 CARS FOR SALE

XXXXXXXXXXXXXXXXX
X X
X PETER POLLEN X
X FORD X
X X
XXXXXXXXXXXXXXXXX
XXXXXXXXXXXXXX
XXXXXXXXXXX
XXXXXXXX
XXXXX
XXX
X

MONEY BACK GUARANTEE IF . . .

You are not entirely satisfied with your purchase, your money will be cheerfully refunded within 7 days.

1963 VALIANT station wagon. Big 6, automatic transmission. Ideal dual purpose economy unit. $895

1968 MERCURY Colony Park station wagon. This ultimate in station wagon luxury has full power equipment and is in like-new condition. $3195

1966 FORD 4-door sedan, V-8, automatic transmission, power steering, power brakes, radio, very clean. $1695

1965 CORVAIR 2-door, coupe, very attractive unit with new paint. $995

1965 CHRYSLER Newport 2-door hardtop. Full power equipment and Chrysler's luxury options. This car is in spotless condition and finished in rich metallic maroon. $1595

1968 METEOR 4-door sedan. Equipped with V-8 motor, automatic transmission, power steering and radio. Finished in light metallic blue with matching interior. $2395

1968 CHEVROLET Caprice sedan. Full power equipment, finished in beautiful metallic blue with matching luxury interior. $2695

PETER POLLEN FORD
1060 Yates St. — 384-1144
Open Until 9 p.m.

HARD TO FIND MODELS
69 CHRYSLER 4-door top $3695
69 LTD 4 HT stereo $3695
69 IMPALA, buckets $3495
67 FORD GAL 500 2 HT $2395
66 CHARGER p. windows $2395
66 BEAUMONT convert $1695
66 LTD. Full power $2195
64 FALCON wagon $ 995
62 FALCON wagon $495
62 MERC full power $ 795
62 FORD std. runs good $ 395
60 CHEV st. P.S. $ 295
56 AUSTIN $195
55 PLY. wagon, AT $ 245
55 PONTIAC, new clutch $ 295

STEVENSON MOTORS
1640 Cedar Hill Cross Rd.
477-2143 — 9 a.m.-9 p.m.

WILLE MOTORS
'70 VALIANT 6 auto., P.S. $3195
'69 SWINGER 13:04 in ¼ mi. $2895
'69 POLARA, full power $2495
'69 MONACO 500, 15,000 miles $2995
'69 NOVA 2-dr., 6, auto. $2395
'68 PONTIAC S.W., V-8 $2195
'68 MONTEGO conv. Great buy $2495
'68 BEAUMONT 2-dr. H.T., V-8 $2495
'68 CHEV. Sports Van. V-8 $2495
'66 PARISIENNE custom sport $1795
'66 CHEV. ½-ton $1695
'65 T-BIRD Landau $2195
'62 MIDGET, as is $125
'60 FALCON 6, auto., tested $125
'55 PONTIAC, must see $150
Backed by one of the Island's Largest Service Centres
3240 Douglas St. 382-2313

THINKING OF TOYOTA?
A new shipment of gleaming TOYOTAS just arrived. All models and colors. We have 5 Mark II wagons and 15 Hilux pickup trucks ready for your immediate delivery.
Only at METRO TOYOTA
624 Finlayson 386-3516
Out of town buyers welcome

DATSUN 1970 1600 2-DOOR SEDAN. Immaculate, as new, original miles 1815. Best offer over $1700. 385-5797 for details between 5 a.m.-5 p.m. weekdays.

1966 COMET CALIENTE 2-DOOR hardtop, V-8, automatic, power steering, power brakes, new rear window, new rings. $1,400 or reasonable offer. 386-2123 after 6 p.m.

'56 DODGE, 2-DOOR HARDTOP. Tested. Will sell or trade for truck. 382-4478.

'65 V-8 PONTIAC COUPE. MOTOR was overhauled. Best offer. 1137 Mason. 382-0734.

1966 CHEVELLE 283, 4-SPEED, bench seat, high performance, $1700. 385-0144.

NO. 96 STOCK CAR. EXTRA parts—7th in point standings. Any reasonable offer accepted. 382-3453.

MUST SELL, 1968 CAMARO, 327, 4-speed, $2400 or best offer. Phone Doug. 382-4641.

1965 ENVOY EPIC, ECONOMICAL, excellent second car, $450. 385-7463.

'64 VALIANT V-100 4-DOOR SEDAN. Best offer. 386-3953.

150 CARS FOR SALE

PPPPPPPPPPPPP
PPPPPPPPPPPPP

PLIMLEY
Since 1893

OUR YEAR-END CLEARANCE SALE

1969 TRIUMPH TR-250. Hardtop and radio. Low mileage $2995

1970 HORNET SST sedan, low mileage, 6-cylinder, automatic, radio. Cost $3,500 SAVE at $2995

1967 FORD custom V-8, automatic transmission, radio $1795

1966 DODGE Coronet station wagon V-8, automatic transmission $1795

1963 STUDEBAKER Lark, V-8, automatic transmission, radio $444

1963 FORD Fairlane "500", V-8, automatic transmission, radio $1095

1963 CHEVROLET Impala $795

1963 OLDSMOBILE hardtop $995

1969 DATSUN de luxe, radio. $1895

1969 ENVOY station wagon. 5,000 miles. $1795

HUGE SAVINGS
COMPARE THESE PRICES:
'67 RAMBLER 4-door, radio $1495
'66 PONTIAC V-8, automatic $1495
'66 RAMBLER 2-door $888
'66 DATSUN, radio $1095
'65 AUSTIN "1100" $895
'62 RAMBLER automatic $395
All cars tested

PLIMLEY
1010 Yates 382-9121

PPPPPPPPPPPPP
PPPPPPPPPPPPP

LOOK OVER THE LINE-UP OF USED CAR BARGAINS AT S & H

1963 CHEVROLET, 6 cyl., standard shift. Nice car at $695

1962 FALCON, automatic. Very clean and only $595

1968 VAUXHALL Viva, 1-owner, low mileage $1195

1969 VAUXHALL Viva, 11,000 miles, 1 owner $1350

1970 TOYOTA Mark II 4-door sedan, automatic drive, radio. Only 10,000 miles. 1 owner. In new car condition. $2495

OUTDOORSMAN SPECIAL!
1964 INTERNATIONAL V8 window TRAVELALL. 4-speed transmission, top condition. $995

USED TRUCKS
1962 CHEVROLET Half-Ton Pick-up, large box $695
1964 GMC Half-ton Pick-up, large box. $795

Many more from $295 at
SAUNDERS & HITCHMAN
2040 Cadboro Bay Rd.
at Foul Bay Rd.
2 Blocks from Jubilee
592-2471

DOUGLAS VOLKSWAGEN

BUY DIRECT From You: LARGEST VOLUME VOLKSWAGEN Dealer on the Island

See Our Salesmen:
Ted Bowcott
Dave Snape
Murray Cranston
Jim Girling
Ted Bailey
Chris Watkins
Brian Sharrp

3329 DOUGLAS ST.
388-5466
Open 9 'til 9

1960 FORD THAMES CAMPER van, needs minor repairs to body. Must sell now. $150 or best offer. 1964 Volkswagen sedan, in excellent condition. Must sells to finance education. $900. 592-1185 or 382-5498. Drinks served to all comers.

LEAVING TOWN MUST SELL. '65 Canso, 2-door, hardtop, bucket seats, console, automatic, power steering. Any reasonable offer accepted. Call Sunday afternoon or 5-8 p.m. Monday to Friday. 479-2408.

'67 CADILLAC COUPE DE VILLE. Fully power equipped including factory air conditioning. Beautifully clean, well cared for automobile. Asking $3900. Contact owner. 385-4665.

1963 MERCURY-COMET CUSTOM sedan, automatic transmission, radio. Engine completely re-built and in excellent condition throughout. $700 firm. 385-5320.

ONE OWNER — 1958 CONSUL sedan. All new tires, body, motor and running gear like new. $250. Atlas Service Station. 383-8514.

ONE OWNER — 1958 CONSUL sedan. All new tires, body, motor and running gear like new. $250. Atlas Service Station. 383-8514.

1969 FAIRLANE COBRA, HARDtop, C-6 transmission, ram-air, 428 cu. in. Many other options. 386-1944.

COLLECTOR'S ITEM
1956 Edsel Pacer sedan. Buy now at owner's cost. 477-3846.

1965 RAMBLER AMBASSADOR 990 station wagon. Sacrifice. 478-4225.

1960 PONTIAC 2-DOOR HARDTOP, tested, $400 or best offer. 386-2185.

1959 ZODIAC. $225 OR BEST offer. Also parts. 383-4496.

150 CARS FOR SALE

ENSIGN
CHRYSLER-PLYMOUTH
YATES at COOK

SEE THE 1971's
—IMPERIAL
—CHRYSLER
—PLYMOUTH
—BARRACUDA
—VALIANT
and FARGO TRUCKS

STATION WAGONS

'60 STUDEBAKER 2-door station wagon. Roof rack, radio.
SALE PRICE $295
No down payment
$20 for 20 months

'63 VOLKSWAGEN "1500" station wagon.
SALE PRICE $995
No down payment
$43 for 30 months

'65 VOLKSWAGEN "1500" station wagon. Radio.
SALE PRICE $1195
No down payment
$43 for 36 months

'66 PLYMOUTH Belvedere station wagon, V-8, automatic, radio.
SALE PRICE $1695
No down payment
$59 for 36 months

'66 FORD Fairlane "500 station wagon. 9-passenger, V-8, automatic, radio.
SALE PRICE $1695
No down payment
$59 for 36 months

'67 FORD Falcon station wagon, automatic.
SALE PRICE $1695
No down payment
$59 for 36 months

'69 PLYMOUTH Fury custom station wagon, 383 V-8 motor, automatic, power steering and power brakes, custom radio.
SALE PRICE $3195
No down payment
$112 for 36 months

'70 PLYMOUTH Sport Satellite station wagon, V-8 motor, automatic, power steering, power brakes, custom radio, bucket seats. Driven only 4,000 miles.
SALE PRICE $4494

ENSIGN
CHRYSLER-PLYMOUTH
UNDER THE "BIG SIGN"
YATES and COOK
386-2411
Open Weekdays 'til 9

1969 MAZDA "1500"
One owner, just traded.
Flawless condition.
$1,677
METRO TOYOTA
624 Finlayson
386-3516

1961 DODGE 6-CYLINDER, PUSHbutton automatic radio, good running condition. $300. 478-3252.

PRICES YOU CAN AFFORD
3 ACE MOTORS
950 YATES 383-6311

'66 ACADIAN 327, 350 H.P., 4-speed, tardif, chrome wheels. $1,200. 592-7020 after 5:30.

TRANS-AM FIREBIRD "400" only one in town. Best cash offer takes. Phone 383-6377 or 388-4930.

'59 METEOR. GOOD CONDITION. Phone 479-3907, after 5 p.m.

'67 MUSTANG FASTBACK, 390 CU inch, excellent condition. 479-2394.

TAKE OVER PAYMENTS ON good repossessed cars. Jim. 385-0031.

'66 VW VERY CLEAN EXCELlent condition. $1095 asking. 478-2704.

'63 PONTIAC AUTOMATIC. $600 or best offer. 384-7597.

FOR SALE — 1968 VAUXHALL Best offer. Phone 658-5445.

'62 RAMBLER CLASSIC 6, WAGON 652-2962.

'59 VAUXHALL VELOX, WHITE sedan, good condition. $350. 388-5987.

'51 CONSUL, $50. 477-3054.

'62 MERC. 352 V-8, AUTO., $150. Ask for Mark. 382-7088.

'67 CAMARO, 327, 4-SPEED, BALance of warranty. Tested. 385-0107.

1967 CHEV 4-DOOR STANDARD, V-8, excellent condition. 479-8475.

1952 PONTIAC, LICENSED, tested, new tires. $100. 478-4630.

AUSTIN 1800, 1966, 4-DOOR, STICK shift, fine. $800. 592-3439.

1970 DATSUN 1600, OPTIONS $1830 Apt. 110, 3159 Shelbourne, after 5

150 CARS FOR SALE

EEEEEEEEEEEEEEEEE
EEEEEEEEEEEEEEEEE
E E
E EMPRESS E
E E
E PONTIAC E
E E
E BUICK E
E E
E E
E 2867 Douglas E
E E

SPECIAL YEAR-END CLEARANCE of 1970 Models

NEW LeSabre BUICK. Fully equipped. AS LOW AS $3891

NEW Parisienne PONTIAC. Fully equipped. AS LOW AS $3686

NEW Skylark BUICK. AS LOW AS $3289

FURTHER DISCOUNTS on DEMONSTRATORS and COMPANY CARS . . . such as

1970 Catalina PONTIAC 4-door hardtop — fully equipped.
Reg. $4800
NOW ONLY $3695

1970 Parisienne PONTIAC 4-door hardtop. Equipped.
NOW ONLY $3390

1969 DATSUN "1600" $1695

1969 BUICK Le Sabre, 4-door hardtop, V-8, automatic, power steering, power brakes, radio. $3495

1968 PONTIAC Parisienne, 4-door hardtop, V-8, automatic, power steering, power brakes, with radio. $2295

1968 PONTIAC 2 plus 2, 2-door hardtop, fully de luxe model with V-8, automatic, power steering and brakes. $2595

1967 CORTINA GT, with radio. $1395

1968 VIVA $1095

1966 COMET 2-door hardtop, 6-cylinder, automatic. $1395

1965 PONTIAC Strato Chief, V-8, 4-door sedan. $995

1968 CORTINA sedan $1495

1965 CHEVROLET Impala 2-door hardtop, V-8, automatic, radio. $1295

1964 CADILLAC Sedan De Ville, V-8, automatic, power steering, power brakes, radio. $2295

1967 VOLKSWAGEN with radio. $1095

1963 PONTIAC 4-door sedan $595

1959 CRESTA $295

G.M.A.C. FINANCING AVAILABLE

EMPRESS
PONTIAC-BUICK LTD.
382-7121
2867 DOUGLAS STREET
DRIVE IN OFF TOPAZ

1968 BARRACUDA Hardtop V-8 automatic, power steering, power brakes, bucket seats and console. Low mileage. Balance of factory warranty available.
$2077
METRO TOYOTA
624 Finlayson
386-3516

$5 DOWN — EASY TERMS
64 Ford sedan,
$474
CORNELL CHEV-OLDS
Ask for
JERRY NOVAK
385-5777 479-6740

'70 Chev. pickup; '69 AMX; '68 Meteor H.T.; '69 Mini wagon; '66 Mini wagon; '66 Parisienne; '68 Volks convert.; '69 Volks fastback; '69 Chrysler 300, 4-door hardtop.
LESS BLOWS
(BRITISH MOTORS)
2940 DOUGLAS STREET
PHONE 384-7943

1960 LINCOLN 4-DOOR HARDTOP, excellent condition, good tires, full power. 382-6914.

1970 SUNBEAM, 3800 MILES, metallic gold color, interior black. $1300 or nearest offer. 386-0187.

YOU PAY LESS AT ART'S CARS

'64 VOLKSWAGEN DE LUXE. $825. University grad going overseas. 382-5063 or 384-4717.

IDEAL CAR FOR STUDENT. IMmaculate. Fiat 35,000 miles. Offers to $750. 658-5754.

1959 AUSTIN SEDAN. WINTERized, inspected to May 1971. $295. Mornings. 385-6423.

1968 TORNADO DE LUXE. NEW tires, 28,000 miles. Fully power equipped. Must sell. 478-4225.

MUST SELL, '65 IMPALA 4-DOOR hardtop, fully powered, radio, excellent condition. $1350. 658-5184.

'66 PONTIAC STATION WAGON — V-8, automatic, 35,000 miles. Nearest offer to $1,500. 386-6816.

1955 AUSTIN, GOOD CONDITION. $150. 382-9890.

'61 FORD, GOOD CONDITION, $250. 386-1970 after 4.

AUCTION — 1961 COMET, TOP shape, $400 or best offer. 388-3093.

BLACK CONSUL — BEST OFFER. 382-4865.

'60 FORD RANCH WAGON — $150 or best offer. 383-9039.

The Daily Crossword Puzzle

ACROSS
1 Ornamental band
5 Waist band
9 — tie
12 Genus of true olives
13 Range
14 River (Sp.)
15 Dyeing apparatus
16 Small bird
18 Plume of feathers (mil.)
20 Shoshonean Indians
21 Ark builder (Bib.; var.)
22 Legal agent (ab.)
24 Twilled fabric
27 Palm leaf (var.)
28 Born
31 Two-toed sloth
32 Shoulder ornaments
34 Ornaments made of ribbons
36 Monitor lizard
37 Extrasensory perception (ab.)
38 Hosiery
39 Soap plant
40 Watering place
41 Boundary (comb. form)
42 Body of water
45 Small metal ornament
49 Decoration
52 Man's name
53 Daughter of Cadmus (myth.)
54 Fencing sword
55 Check
56 Negative word
57 Fastened
58 Japanese coins

DOWN
1 Kind of opera
2 Seaweed
3 Observed
4 Bombastic speech
5 Moisten with liquid
6 Great Lake
7 Permit
8 Scottish headgear
9 Dry, as champagne
10 French river
11 Afflictions
17 Not in
19 Iowa college
22 Word of woe
23 Greek letter
24 Certain
25 Biblical patriarch
26 Rough file
27 Frank
29 Roman tyrant
29 And others (ab.)
30 Anglo-Saxon slave
32 Heating vessel
33 Artificial light
35 Overturn
39 Constellation
40 Body of water
41 Made a choice
42 Meat cut
43 Florence stream
44 Small Arctic sandpiper
45 Dirk
46 Mirth
47 Layer (dial.)
48 Austrian river
50 Encountered
51 Roof finial

Answer to Previous Puzzle:

150 CARS FOR SALE

SUBURBAN
N
O
R
T
H
ON DOUGLAS

"YOUR 1971 ACTION CENTRE"

1970 MAVERICK Tudor. Big 6, automatic transmission, radio, Yellow $2148

1970 TOYOTA "1200". Automatic transmisson. Tudor. $1898

1969 COUGAR XR7. Loaded with extras. Low mileage. One owner $3398

1969 FALCON wagon, V-8, automatic transmission, power steering, radio. $2698

1969 VOLKSWAGEN de luxe. Low mileage. Clean $1698

1968 PONTIAC 4-door, V-8, vinyl upholstery, V-8, automatic transmission, radio $1898

1967 FORD Galaxie "500" V-8, automatic transmission, power steering, power brakes, radio $1598

1966 RAMBLER wagon, 6, standard, radio $1298

Many More to Choose From
All with written warranties

On-the-Spot Finance
with F.M.C.C. Up to 48 Months to Pay

Wide Open Weekdays
Until 10 p.m.
Saturday Until 6 p.m.
For Your Shopping Convenience

SUBURBAN MOTORS
386-6131

HORWOOD MOTORS

1969 CORTINA de luxe sedan. Gold $1695

1969 AUSTIN "1300 $1595

1966 VOLKSWAGEN de luxe "1300" $1195

1966 VIVA 2-door sedan $695

1965 COMET, V-8, automatic $895

1965 MORRIS station wagon $725

1964 VALIANT sedan $695

1963 INTERNATIONAL 4-door panel $895

1962 FORD Comet $345

HORWOOD for MAZDA
810 Johnson Street
385-1451

BAY STREET MOTORS
383-7320
312 BAY STREET

1967 MUSTANG 2-DOOR HARDTOP, 35,000 miles. Apply 249 Ganges Crescent, Belmont Park.

1959 MORRIS ISIS 6-CYLINDER automatic, radio, good condition. $250 or nearest offer. 479-6405.

150 CARS FOR SALE

SSSSSSSSSSSSSSSSSSSSSSS
S S
S SPEEDWAY S
S VOLKSWAGEN S
S S
SSS SSSS

TEST DRIVE
THE NEW 411 VOLKSWAGEN SEDAN, NOW AT SPEEDWAY

TRANSPORTATION SPECIALS
1959 CHEVROLET $95
1958 OLDSMOBILE $25
1960 OLDSMOBILE $295
1959 FORD $195
1963 VOLKSWAGEN station wagon $595
1964 FALCON $395

REMEMBER . . . we will not be undersold, on any new or used Volkswagens.

SPEEDWAY VOLKSWAGEN
Both sides of Yates Street
385-2415

1963 METEOR, V-8 AUTOMATIC power steering, power brakes, radio. $995. Phone 386-3414. Dave or Garry.

'55 FORD 292. GOOD CONDITION good tires. Spare parts include 4 barrel carburetor, manifold, transmission. Offers. 386-9742.

SPECIAL: 1966 FORD XL. NEW tires, rebuilt motor, bucket seats console, must sell. $1295. Cash basis. 382-3946.

STATION WAGON
1966 Vauxhall Victor 4-door, 90 h.p. engine. Radio. Absolutely like new. 478-5921.

1965 CHRYSLER WINDSOR 4-door hardtop, power steering power brakes. Michelin tires. Must sell. 478-4225.

'68 MUSTANG
V-8, automatic, power steering and brakes, radio, 23,000 miles. Under warranty. 382-2558 or 592-3121.

1968 FIREBIRD 350, 13,000 MILES Power. Must sell immediately. $2950 or offers. 477-5496.

1968 MAZDA RADIO, STANDARD shift, good condition. 383-9290 or 479-4593.

'65 MUSTANG, 289 4-SPEED, 4 barrel carburetor, rally pack, radio, heater, like new. $1,700. 382-6063.

151 FOREIGN IMPORT AND SPORTS CARS

1966 M.G.B O.D., RADIO. $1500. May be seen at John Mestos Ltd., 932 Johnson St. weekdays, 8-5. 385-8797.

1968 FIAT SPYDER 850. EXCELlent condition, extremely economical cassette and car bracket, luggage rack. 382-2201.

LEAVING COUNTRY. MUST SELL 1965 Datsun sports car immediately. Reduced to $595 for quick sale. 385-6961.

RARE 1960 SPORTS MODEL MERcedes 190 SL, hard and soft tops. Perfect condition, plus new tires. 592-2787.

1968 RENAULT 8. GOOD CONdition. New motor. Leaving, must sell. 479-8808.

'70 VOLKSWAGEN 411 LOADED with accessories, best offer. 386-3729.

1968 M.G. MIDGET, RED, ONE owner. 592-7681 or 592-3236.

1960 MGA ROADSTER. 477-5185.

152 NEW CAR DIRECTORY

Gem Motor Sales Ltd.
480 Esquimalt Rd., 385-4311
Open 9 a.m. to 9 p.m.

154 TRUCKS AND BUSES

66 FARGO VAN, AUTOMATIC 32,500 miles, 1 owner, new tires, battery. $1,300. 478-2635 evenings.

1963 ½-TON CHEV TRUCK. Phone before 11 a.m. or after 6 p.m., 386-7968.

1969 TOYOTA LAND CRUISER 4 wheel drive, radio, Selectro hubs. 743-2991.

$2595. EXCELLENT CONDITION 1968 Chev ½-ton, V-8, 13,000 miles. 478-1774.

1967 CREV SPORT VAN, camper, excellent condition. Warranty. $1,700. 478-4158.

1969 G.M.C. 1 TON PICKUP STEP side, short box, 6 cylinder standard. Like new. Forced to sell. 478-4225.

'67 CHEV HALF-TON, 4-SPEED radio, 6-cylinder, 8' camper. $1,800. Offers. 382-6737.

1966 GMC WINDOW VAN, GOOD condition, $1,400 or best offer. 385-6836.

1966 MERCURY 390, BUCKET seats, new tires, paint, chrome wheels. 658-5700.

'56 BUICK STATION WAGON WITH CAMPBELL—tested, $400 or offers 384-6314?

'53 MERCURY ½-TON STANDARD V-8, long wide box. $995. 479-6758.

1952 PONTIAC PANEL. TESTED. 997 Southgate or 384-5485.

1966 G.M.C. ½ TON, HEAVY DUTY. $1,100 or closest offer. 382-8514.

1963 G.M.C. PANEL TRUCK (SIDE windows) 656-4228 (after 7 p.m.)

'66 CHEV. PICKUP AND LOW PROfile camper. 477-2469.

154 TRUCKS AND BUSES

ENSIGN
CHRYSLER-PLYMOUTH
YATES AT COOK

FARGO TRUCK CENTRE

YATES AT COOK

'68 CHEVROLET 10 ½-ton pickup. Custom radio.
SALE PRICE $1895
No down payment
$67 for 36 months

'68 DODGE Van 108" wheelbase. Radio, bucket seats.
SALE PRICE $1895
No down payment
$67 for 36 months

'69 FARGO D100 ½-ton pickup, 128" wheelbase Automatic, step bumper.
SALE PRICE $2695
No down payment
$94 for 36 months

'69 FARGO Van 108" wheelbase, big 6, automatic West Coast mirrors.
SALE PRICE $2795
No down payment
$97 for 36 months

'69 FARGO D300 cab and chassis 159" wheelbase. Duals, V-8 motor, West Coast mirrors.
SALE PRICE $2495
No down payment
$87 for 36 months

'70 FARGO Van 108" wheelbase, V-8, automatic, window package, bucket seats, West Coast Mirrors. Only driven 3500 miles.
SALE PRICE $3595
No down payment
$125 for 36 months

'70 FARGO D100 ½-ton pickup, V-8 motor, heavy duty suspension. Brand new.
SALE PRICE $2995
No down payment
$105 for 36 months.

Call
ED JOHNSON
TRUCK MANAGER
at
386-2411

ENSIGN
CHRYSLER-PLYMOUTH
Yates at Cook

154 TRUCKS AND BUSES

10-DAY CLEAROUT

63 CHRYSLER sedan, V-8, A.T. Radio $595
65 FORD 4-dr. sedan, new tires, new paint, 6-cyl., 3-speed $550
67 ACADIAN 4-dr sedan, V-8 283, 3-speed, new paint $1095
67 INTERNATIONAL 6-passenger Travelall, 6-cyl., 284 engine, auto. trans. $1650
62 INTERNATIONAL ¾-ton panel, 6 cyl, 4-speed, power-lok axle $395
64 INTERNATIONAL ¾-ton panel 6-cyl, 4-speed, power-lok axle $695
66 INTERNATIONAL ½-ton panel, 6 cyl, 4-speed, power lock $650
66 WILLY'S 4x4 station wagon, 6 cyl., 2-speed transfer case, hubs $1650
66 INTERNATIONAL ½-ton pickup 6-cyl. 4-speed, power-lok $995
64 FORD ½-ton pickup, 6-cyl, 4-speed, long box $895
61 G.M.C. 3-ton cab over, V-8 283, 5 and 2, 8.25 tires $1295
62 CHEV 3-ton flat deck, V-8 283, 5 and 2, 8.25 tires $1495
66 DODGE 2-ton cab and chassis, 6 cyl, 4-speed trans, 2-sp. axle $795
60 MACK B78 diesel tractor Cummins 220, 5 and 4, 5th wheel 1000x22 tires, good unit $3995
67 INTERNATIONAL F1800 dump, new engine, new clutch, new drums and lining, new tires, aluminum carter box $8495

INTERNATIONAL HARVESTER CO.
517 Herald St. 388-5509

MAZDA PICKUPS
$1926
HORWOOD MOTORS
810 Johnson St. 385-1451

APPROX. 9 NEW 1970 JEEP ½-ton, 4-wheel drive pickups 350 V-8 motor, 4-speed, 4,300 lb. rear axle, 8 ft. Styleside, 700x16 6-ply tires $4,100. Brampton Warehouse. Contact Victoria Jeep for particulars. 386-6511.

'68 JEEP UNIVERSAL; '52 LAND ROVER; 2 ARMY JEEPS; '62 CHEV 1-ton dump; '63 MERC with camper; '66 MERC ¾-ton; '59 FORD panel.
VICTORIA JEEP
Hillside at Rock Bay.

'67 HEAVY DUTY ½-TON, LONG wide box, 4-speed, overload, new winter tires, good mileage, excellent condition, with 8' factory lightweight camper, complete. Sell separate. Accept older car or truck and cash. 478-3520.

'66 ECONOLINE
See this clean, low mileage, super van at 1309 Dunsterville Rd. or call 478-8241 for inspection and offers. Private.

1963 CHEV TANDEM TRACTOR, 409 motor, 5 and 4 trans., with or without 40-ft. van trailer.
GEORGE ENG TRUCK SALES
940 Hillside 385-3054

MUST SELL 1956 FORD PANEL truck, good condition, completely equipped, tested, $190 or best offer 475-1800.

INTERNATIONAL WALK-IN VAN, converted for hunters or campers, 4-speed transmission. Government inspected. $400 or offers. 478-3151.

'67 CHEV. ½-TON, EXCELLENT condition. Offers. 388-4840.

'68 VOLKSWAGEN WINDOW VAN, excellent condition, $2,000. 652-3141.

'63 CHEV. ½-TON, GOOD CONDITION, $900. 478-1227 after 8 p.m.

156 U-DRIVES AND AUTO WASHING

HAVE YOU HAD YOUR CAR SIMONIZED THIS YEAR? 388-3358 FOR APPOINTMENT.

158 TIRES

SNOW TIRE
SPECIAL
5.20x14 — 4-ply
TO CLEAR $12.95 each
AT
D & D TIRE
1620 Blanshard St.
Phone 382-7283

900 X 20, NEW LUG RETREAD truck tires, $55. 1,000 x 20, $65. 2738 Bowker. 592-1084.

160 PARTS, ACCESSORIES

OUR NEW LOCATION
2150 Blanshard Street
Your Car's "Heart" Is the
BATTERY
For a Strong, Sure Start Every Time GET an "ACME"
LOWEST PRICES IN TOWN
Delivered and Installed
FRANCIS BATTERY & TIRES LTD.
Retreading Specialists

COMPETITION MOTOR, 2 LITRE 8 cylinder Triumph, balanced, cam, headers, 190 H.P., transmission GT 6 frame, front and rear suspension, 3.27 rear end, Smiths instruments, 13" steering wheel, everything $600. 477-5457.

VOLKSWAGEN NEW AND USED PARTS
OVERSEAS
GERMAN CAR CENTRE LTD.
386-6461

RINGS, BEARINGS, GASKETS, exchange brake shoes, drum turning, pin fitting, valve seat machining.
CORDS PISTON RINGS
At 834 Johnson St. — 383-0011

KOENIG POWER takeoff driven winches, 8,000 lbs. cap. Near new.
GEORGE ENG TRUCK SALES
940 Hillside 385-3054

BUICK 365 WITH TRANSMISSION. New 2-barrel carb and exhaust system. $75. Both in excellent condition. 383-8830.

1926 TO 1956 CAR AND TRUCK engine gaskets and kits. Reasonable. 385-2710.

HEADERS, SCATTER SHIELD, clutch and flywheel, new 4.88 gears for '55-'57 Chev. 477-1763.

DUNE BUGGY CHASSIS, (SHORTened) transmission, Corvair motor, needs body, wheels. 382-3230, 6-8.

530 MINI ENGINE AND TRANSmission, plus parts, $50. 385-5970 before 3 p.m.

1958 VOLKSWAGEN MOTOR. Complete. Excellent condition. $100. No swaps. 642-3750.

'58 METEOR PARTS, COMPLETE, automatic, 6 volt, 312 Holley, 385-6508.

'M PONTIAC, GOOD MOTOR AND tires. Needs transmission, $37. Houston Motors. 384-6713.

LANGFORD AUTO WRECKERS
1974 GOLDSTREAM 478-2669

1936 PLYMOUTH 2-DOOR. Restoration begun. Offers. 385-2710.

'62 PONTIAC, $35. 385 PENWELL ST.

BLACK VINYL BUCKET SEATS out of '67 Malibu. Phone 477-1031.

162 AUTO REPAIRS, SERVICE AND TOWING

VOLKSWAGEN
OVERSEAS GERMAN CAR CENTRE LTD.
Factory Trained Mechanics
807 Fisgard St. 388-6461

VOLKSWAGEN PARTS
And Repairs
Available at
BAVARIAN AUTO LTD.
Govt. and Herald 386-1515

PROTECT YOUR CAR FROM winter weather now. Complete simonize and interior shampoo, $10. Victoria Press, Box 527.

TRANSWILL AUTOMATIC TRANSmission specialists, 384-2931. Rebuilt auto transmissions from $69.95. Tune-ups from $11.95.

LICENSED EUROPEAN AUTO mechanic, fast, accurate, reasonable. Jack, 384-6606.

JUNK CARS $7 PAID FOR most complete big ones at yard. $2 paid, we haul away. 382-9395.

164 AUTO BODY WORK AND PAINTING

BODY REPAIRS, GUARANTEED workmanship, reasonable rates. Phone Don 383-3136.

166 CARS AND TRUCKS WANTED

EMPRESS
PONTIAC — BUICK
Needs Late-Model Used Cars
382-7121
DOUGLAS at TOPAZ
Drive In Off Topaz

Good, Clean
CARS AND TRUCKS
WANTED
Cash in 5 Minutes
— PLIMLEY —
1010 Yates St.

WE-BUY
CARS FOR CASH
SPEEDWAY MOTORS
971 YATES STREET

INSTANT CASH FOR
Sports Cars and Imports
BRIAN HOLLEY MOTORS
3319 Douglas, 384-1161.

SELLING?
CASH OR CONSIGN.
ART'S CARS, 383-8302.

$ CASH IN A FLASH $
or consign clean cars
Houston Motors
1600 Blanshard. 384-6713

168 CAMPERS AND TRAILERS

BOB'S TRAILERS

New and used mobile homes

See our selection of new and used campers and travel trailers.

Spaces for all our homes secluded.

Set up, just move in
24'x60' 2-Bedroom furnished or bare. $17,950, $19,950

Heat tape time is now

386-3623 478-4979

ON SALE
SIMPSONS-SEARS
SPORTING GOODS
DEPARTMENT
388-9111 Local 206

CAMPERTRAILERS
New and Used

CRUISAIRE 400 SALE PRICE	(new) Reg	$749 $599
CRUISAIRE 400 SALE PRICE	(demo. 1 only)	$499
CRUISAIRE 300 PRICE	(used) SALE	$399
CRUISAIRE 150 PRICE	(used) SALE	$149
STANDARD MODEL $399 SALE PRICE	(new) Reg	$329

CAMPER SPECIAL
If You Are Serious
Act Now

NEW 10½-foot DE LUXE CAMPER, 3-burner stove with oven, combination gas-electric fridge, 10,000 B.T.U. Hydroflame heater, Sanamatic toilet with holding tank, 16-gallon water tank, 25 foot power cord, Stainless steel sink, Fully insulated, 22-gauge aluminum exterior, Brophy lifting jacks, Large clothes closet.
ONE UNIT ONLY $2190
INTERNATIONAL HARVESTER CO.
Phone 386-5509
817 Herald St., Victoria

WE NEED
USED UNITS
Now is the time to trade up to a new Travelaire and get top money for your present unit. See the new Travelaires today.
at
COASTLINE
TRAILER CENTRE (Vic)
388-6021 642 Burnside Rd.

SEAGULL AND CAVEMAN CAMPERS
DIVISION OF
DOMINION MOTORS

65 16' KENSKILL trailer, propane and electric fridge, toilet and holding tank, double tanks and sleeps 4. Like new. $1895

DROP IN AND SEE THE FAMOUS COMBI-WAGON EXPANDABLE TOP AND ALSO THE PERMA-TOPS FOR VANS.

SPECIALS
12 Volt stove hoods with light $38.95
Porta-potti toilet $94.95
3-burner stoves $54.95
75 lbs. ice box $34.95
1812 Douglas 386-8012

OPEN ROAD
HOLIDAY CAMPERS
NOW
AT
EMPRESS
PONTIAC-BUICK LTD.
Douglas at Topaz,
382-7121.

FENNELL'S
TRAILER SUPPLIES
parts — propane — repairs
GALAXIE CAMPERS
6459 Pat Bay Hywy. 652-2511

MOTOR HOMES — TRAILERS
Canadian Empress and Skylark
Instant adventure all season
Best buys at Goldstream Estates
974 Goldstream Ave., Hwy. 1-A

SECURITY CAMPERS
Winnebago Motor Homes
MORRIS
TRAILERS AND CAMPERS
DOUGLAS AT BURNSIDE 385-2932

ATTENTION TRUCK OWNERS
AUXILIARY GAS TANKS, TIRE mounts and bumpers. Oak Bay Texaco, 1990 Oak Bay Avenue. 385-4523.

CONVERTED STEP VAN, GOOD condition, fridge, stove, sink, toilet, sleeping and eating facilities, $950. Phone 385-0890.

BOX TRAILERS, 4x8 AND 4x9, ALL PRICES CUT. AL'S, 214 DUNDAS. 383-6233.

DOGWOOD TRAILER SALES
PARTS — PROPANE — RENTALS
TRAILERS — 478-6841 — CAMPERS

8' CAB OVER CAMPER, STOVE, ice box, water tank and pump. Sleeps 4. $725 firm. 656-4292.

FORDS CAMPER AND TRAILER
2614 Sooke Rd. 478-5813

8' PLYWOOD CAMPER FITS ½-ton pickup. Complete $325. 475-7013.

NEAR NEW HUSKY DE LUXE 8' canopy top, $350 firm. 383-0664.

S. J. PEDEN LTD.
PRE-INVENTORY
CLEARANCE

2—Sets 4-screw type camper jacks $122.00
2—8'x10' vinyl coated trailer awning $29.95
1—De luxe TV antenna $29.95

VANGUARD
SAVE $$$
1970 Vanguard campers and trailers still in stock. Buy now and save $$$ before anticipated price increases.

These top quality, clean campers and trailers must be sold by Oct. 30.

1966 8'6" VANGUARD, very clean. Reduced to $995

8' HYDRAULIC Telescope camper. Reduced to $1045

16' COASTLINE trailer, brakes, oven, toilet. Reduced to $1145

GALAXIE 8' canopy top, cargo door, roof rack, vent, lights. Excellent buy at $425

PARTS — PLANS
ALUMINUM

WE HAVE A COMPLETE STOCK OF CAMPER AND TRAILER SUPPLIES
S. J. PEDEN LTD.
2855 QUESNEL ST. 386-3464

PURVIS FLACK
TRAILER SALES LTD.

Clearance of top quality fully serviced used trailers.

69 SECURITY 21' $4195
68 CAVEMAN camper 10', toilet, fridge, heater. A beauty at $2495
18 FT. SHASTA Very clean $1295
68 TRAVELAIRE 15', monomatic toilet, fridge, heater, spare wheel $2945
67 VANGUARD, toilet, heater, fridge, twin tanks, $2395 on the road.
66 FLEETCRAFT toilet, fridge, heater, sleeps 6, twin tanks $2195
64 SHASTA 19 ft., toilet, shower, fridge, furnace $1995

Many other good used units to choose from.

STILL IN STOCK 1970 SCAMPERS, SHASTAS, CITATIONS AND BOLERS.

See them now at 1915 QUADRA, across from the curling rink. Phone 386-9198.

TERRY TRAVEL
TRAILERS
MULLINS MARINE SALES LTD.
925 Yates St., 382-4515

Entrance Yates or View St.

1970 20' CITATION TANDEM. Fully equipped with many extras. Private sale. Sacrifice price for cash. Owner returning East. 656-4006.

ARKANA TRAILERS
SALE-SERVICE-REPAIRS
4089 Tuxedo Drive 479-1446
Evenings 477-2539

65 10'x7' "OPEN ROAD" CAMPER —Fully equipped. $1,000. 642-3672.

169 MOBILE HOMES AND PARKS

GLENKEY
MOBILE HOMES
"Your Key to Better Living"
See Us on Location—at the
Goldstream Villa
(behind the Goldstream Inn)
Pick Your Space and Your New Home at the Development
385-2491 or 478-4245

TOTE-EM
TRAILER SALES
De luxe park-like space for All Our Homes.

6'x12 2-Bedroom ROLLOHOME completely set up on a fully landscaped lot at Tri-Way mobile home park. A truly lovely home in every aspect.
If you are looking for a retirement home this is a must see.
478-1041 2780 Spencer Rd.

WAGON TRAIN
MOBILHOMES
Victoria's largest display lot, right through from Douglas to Government.
3524 Douglas St. 386-3291

23' TRAVELEZE, IN COURT ON bus route, fully furnished, ideal for young or retired couple. 358-7872. No. 3, 1215 Craigflower.

WELLS O' WEARY TRAILER Lodge, Waterfront, 5 miles west of Sooke on West Coast Rd. Any size trailer. $40. 365-3674, 383-4037.

SACRIFICE FOR QUICK SALE: 10x55' Furnished, washer, range, refrigerator, air conditioned. $4,900. 479-3186.

2 BEDROOM, 1969 PARKWOOD 10x45, completely furnished, asking $5,850. View at lot, 76 Goldstream Villa.

1968 GLENDALE 10X46 2 BEDroom. Completely set up with porch in waterfront family park. $5700 cash. 478-3123; after 6 p.m. 478-4909.

WANTED: SECOND HAND HOUSE trailer. Approximately 20'. Must be in good condition. 383-7786.

SOOKE LARGE QUIET TRAILER space. Cement pad. $30. Small $25. 642-3173, 7021 Grant Rd. S.H.R.

MOBILE HOME, EXCELLENT condition, unfurnished, asking $4000, $1000 down, 40'x10'. 384-8398.

12'X65' 3-BEDROOM MOBILE home, with extension on living room. 478-5765.

181 TOURIST ACCOMMODATION

BOCCABELLA GUEST HOUSE
The home of "C'est si bon" rotisserie. Rooms single $1 up. Also weekly prices. Breakfast available. 385-9030. 777 Blanshard.

185 CONVALESCENT AND REST HOMES

DE LUXE ACCOMMODATION IN VICTORIA REST HOMES
Ladies, gentlemen or couples. Nurse (24 hours). En suite plumbing. Buzzer at beds, hydraulic bath lift, elevator, TV, excellent menu, tray service, level entrance. Reasonable rates. 385-6213 or 383-6395.

CRAIGDARROCH REST HOME opened Aug. 1 — lovely, bright cheerful rooms — excellent service and reasonable rates. To view call 386-7613 or 386-7621. 1036 Craigdarroch Road.

LOVING CARE FOR MOTHER OR Father in a small private rest home in Fairfield close to parks. Call Mrs. Mack. 383-8315.

McKENZIE LODGE REST HOME. Nice semi-private or private rate for couple or lady. 24-hour care. 1231 McKenzie Street and Fairfield.

KINDLY CARE AND WELL-PLANned meals for elderly lady in small "homey" resthome. 386-6613.

190 ROOM AND BOARD

JEHOVAH WITNESS HOME HAS accommodation for 1. Basement room. 385-3987.

STUDENT OR WORKING MAN, sharing, near new vocational school. 479-1164.

ROOM AND BOARD IN FAMILY home. 385-2113.

ROOM AND BOARD AT 939 Balmoral. 5 minutes from town.

ROOM AND BOARD, WORKING or retired man. 385-2753.

MEN FOR ROOM AND BOARD. Esquimalt area. 386-6081.

FOR WORKING GIRL OR STUdent, $40 a month. 378 Beckley.

ROOM AND BOARD FOR ELDERly lady or gentleman. 383-7412.

190 ROOM AND BOARD

THE GLENSHEIL HOTEL HAS several comfortable vacancies for retired guests. Rates include 3 excellent meals, afternoon tea, and full hotel services. Conveniently located near Beacon Hill Park and downtown. 388-4164.

WORKING GIRL OR GIRL STUdent. Cook St. near Quadra, all home privileges. Good transportation. Available immediately. 388-3566 after 6 p.m.

BRIGHT FRONT ROOM FOR elderly retired lady, excellent meals and home atmosphere, good bus service. 388-5697 or 382-9582.

ROOM AND BOARD. EXCELLENT meals, color TV. Suitable school teachers or business people. Central. 388-9231.

LOVELY LARGE ROOM IN guest house for elderly people. Fairfield district. Excellent meals. 385-7797.

COMFORTABLE ROOM, PRIVATE bath, in large home, with magnificent view. Retired, single only. 388-4134 after 6 p.m.

ROOM AND BOARD, WORKING or retired men, home privileges, light laundry. 383-3893.

MALE, NON-SMOKER NEW home, University area. Single room. 477-3737.

BOARD, KITCHEN PRIVILEGES. TV. Cheerful. Men or students. Reasonable. 384-8260.

ROOM AND BOARD IN PRIVATE home, Vic West area, working girl. 386-7851.

193 ROOMS TO RENT

GILLESPIE PLACE
Beautiful surroundings to large furnished room with kitchen facilities etc. Only $85.

OCEAN COVE RENTAL SERVICES
383-5330 479-4422

ROOMS TO RENT DAYS, WEEK or month. Room with meals available. Colonial Inn, 270 Government.

LARGE FURNISHED ROOM, USE of kitchen and den. Friendly atmosphere. $65 single, share $35 each. 382-7452 after 6.

$36 A MONTH. BEAUTIFUL sleeping room, automatic heat and hot water, near Hillside-Quadra. 2739 Fifth St. 382-3474.

FURNISHED CLEAN ROOM, KITchen, Jubilee area. Men. 592-6615.

ONE ROOM TO RENT FOR MAN only. Stove and fridge, $50. 385-4755.

FURNISHED SLEEPING ROOM, 2-piece bath. 656-4244.

197 HOUSEKEEPING ROOMS TO RENT

IF DOWNTOWN IS FOR YOU
Close to convenient shopping
STAY AT RITZ HOTEL
Housekeeping rooms and small suites fully furnished.
By day, week or month.
Elevator service—T.V. lounge
383-1021 710 FORT

UNIVERSITY AREA
WANTED 3 girls to share furnished suite in large house with Swimming Pool. Separate Bedrooms with wall-to-wall carpet. $65 mo. Phone Julie, 477-8280 or 479-4422 (24 hrs.)
Ocean Cove Rental Service

SCOTT APARTMENTS
Extra large LHK rooms for middle-aged or elderly tenants. Hot and cold water, gas ranges, cablevision all rooms. 2659 Douglas 382-1221.

BEVERLEY HOTEL, 724 YATES, downtown Victoria. Modern lobby, elevator, TV lounge, maid service. Special winter rates, from $21 per week. 384-0611.

NEAR FORT AND COOK. LARGE fridge, stove, free cablevision and parking. 384-5920.

CLEAN, BRIGHT BED-SITTING room and kitchenette. Fridge, bus, shop. 383-9794.

LARGE ROOM WITH KITCHENette, for quiet gentleman only. Brentwood Bay. 652-2156.

NICELY FURNISHED BEDROOMS with kitchen privileges. Use of phone and TV. $80. 385-4173.

HOUSEKEEPING ROOM FOR LADY. APPLY 1147 ROCKLAND AVENUE.

FURNISHED BED-SITTING ROOM, kitchenette, elderly lady only. 1214 Yates.

23 MENZIES ST. CLEAN FURnished rooms. Men only. $45 monthly.

FURNISHED HOUSEKEEPING room, employed man, non-drinker. $45. 735 Queens.

JAMES BAY HOUSEKEEPING room. Mature person. 386-6936.

FURNISHED ROOMS TO RENT. 502 Dallas Rd. 386-9103.

CLOSE-IN ON PANDORA, $60. Older lady. 382-7663.

ROOM TO RENT, MAN ONLY. 1333 Pandora. 383-9859.

JAMES BAY LARGE FRONT. Older man preferred. 385-1945.

ATTRACTIVE ROOM — ALL SUPplied, quiet. Adults. 382-8327.

ONE ROOM, WORKING PERSON, fridge, $40. 1109 Princess.

LARGE ROOM, MAIN FLOOR, $35. Older lady only. 383-6552.

199 HOUSEKEEPING ROOMS WANTED

LIGHT-HOUSEKEEPING ROOM wanted by single man as close to city centre as possible. Not over $50 monthly. Victoria Press, Box 642.

200 APARTMENTS TO RENT UNFURNISHED

CHARTER HOUSE
435 Michigan
384-8923

REGENT TOWERS
415 Michigan
383-6216

—Swimming pool
—Covered parking
—Cablevision
—Located in spacious well-kept grounds
—Pleasant stroll to downtown
—Choice ocean view

All Rental Enquiries Welcome
Managed by NORTH WEST TRUST
386-3534

"THE TIDELINE"
A most desirable location for apartment dwelling — a most magnificent view of the Olympics, and the water is just 100 feet away. 1770 Dallas Rd. Reserve now — opening Nov. 1st. Resident Manager 383-4625.

THE HAIDA
1165 YATES ST.
NEW MODERN BUILDING
BEAUTIFULLY APPOINTED WITH ALL CONVENIENCES
Suites from $125
RES. MGR., SUITE 104

BEACON HILL PARK, VANcouver St. 1-bedroom suite, private house, elderly couple preferred. $115. 382-8847 or 382-8719.

AVAILABLE, 1-BEDROOM SUITE, $120. Viceroy Apts., 1009 Fairfield Rd. Drapes, carpets, cablevision, laundry facilities. 479-4024, 383-1233.

COLWOOD-LANGFORD. AVAILable Nov. 1. Large 2-bedroom apartment, 2 children welcome. $133. 478-4109.

BACHELOR SUITE, MAIN FLOOR. Carmella Court, 805 Cook St. $95. View after 11 a.m., 479-4024, 383-1233.

TWIN HOLLY APTS. 476 LAMPson St. Spacious 3-bedroom apartments, available Dec. 1. 386-2269 to view.

W-W CARPETED, 2-BEDROOM, L.R., large kitchen. Overlooks water. $125 per mon. Heat included. 388-6377, 384-4260.

VACANT, $80. BACHELOR, ALSO $135 2-bedroom suite, available November 1. 1279 Park Terrace. 385-2924. Esquimalt.

200 APARTMENTS TO RENT, UNFURNISHED

BRAND NEW
"OAK BAY MALL"
READY FOR OCCUPANCY
Close to shopping, bus routes, Jubilee, U. Vic. and leisure areas.
—Excellent soundproofing
—6" insulated double walls
—Self-closing fire doors
—Concrete floors
—Custom cabinets
—Colored appliances
—Cushion floor kitchen and bath
—Ceramic tiling, coloured vanities
—Feature wallpaper, china shelves
—Quality wall-to-wall carpeting
—Generous living areas
—ALL suites include heat, cablevision, drapes, storage, parking
—Courteous resident managers
ONE BEDROOM from $138
TWO BEDROOM from $170
Manager — Mr. and Mrs. M. Punt
592-4125 — 3025 Oak Bay Avenue

OAK BAY
BRAND NEW
WINCHESTER COURT
"The Building with the Courtyard"
—92 de luxe extra spacious suites
—Quality wall-to-wall carpeting
—Concrete floors, double walls
—BILLIARD ROOM
—SAUNA ROOM
—WORKSHOP
—Walnut kitchen cabinets
—Feature wallpaper, china shelves
—Colored appliances
—Cushion floor kitchen and bath
—Generous living areas
—All suites include heat, cablevision, drapes, storage, parking.
—Courteous resident managers.
ONE BEDROOM $145
223-1063 Foul Bay Road
Call Mr. and Mrs. R. Bowlby, 382-5646.

NEW
"THE DEVON OAKS"
Quiet, desirable location. Close to shopping, bus routes, Jubilee and leisure areas.
—Excellent soundproofing
—6" insulated double walls.
—Concrete floors.
—Walnut kitchen cabinets.
—Colored appliances.
—Cushion floor kitchen and bath
—Feature wallpaper, china shelves
—Quality wall-to-wall carpeting.
—Generous living areas
—ALL suites include heat, cablevision, drapes, storage, parking.
—Courteous resident managers.
TWO BEDROOM $165
Manager: Mr. and Mrs. M. Punt. 592-4125.

PARK PACIFIC
APARTMENTS LTD.
For details and transportation to view all above suites, call Mr. Bowlby, Prop. Mgr. — 382-5646.

ORCHARD HOUSE

647 MICHIGAN
High in the sky Victoria's tallest high-rise. All concrete and steel. As soundproof and fireproof as you can get. Now open for immediate occupancy.
Bachelor suites from $115
1-Bedroom suites from $130
2-Bedroom suites from $170
Mature adults No pets
Resident Manager, 382-4650

TUDOR ESTATES LTD.
2030 DOUGLAS ST.
CHARTWELL HOUSE
1343 HARRISON ST.
THIS WELL SITUATED BUILDING LOCATED ON A QUIET STREET OFFERS AT VERY MODEST RENTALS:
WALL TO WALL CARPETS
PATTERNED DRAPES
ELECTRIC KITCHENS
CABLEVISION
CONTROLLED ENTRANCE
FREE LAUNDRY
1 BEDROOM FROM $125
2 BEDROOM FROM $163.
RESIDENT MANAGER, 382-0863.

TUDOR ESTATES LTD.
2030 DOUGLAS ST.
$159—THE RICHELIEU
3187 Shelbourne St.
Two bedroom suite, featuring wall-to-wall, matching drapes, electric kitchens, cablevision, controlled entrance.
Also one 2-bedroom at $166 and one at $171. Resident manager 592-0554.

$134—THE FONTAINEBLEAU
3158 Shelbourne St.
One only one bedroom, fourth floor, all modern conveniences. Resident Manager 592-4154.

$150—PONDEROSA
1184 Esquimalt Rd.
One only spacious 2-bedroom suite, drapes, stove, fridge, elevator service, cablevision, heat, extra storage room and open parking all included. Resident Manageress. 382-6936.

DOES YOUR
APARTMENT OFFER?
15½ acres of landscaped grounds on sheltered waterfront property. This is a bird sanctuary. We have a small boat dock, heated swimming pool, hobby room, 4 playgrounds, badminton court, nursery school, elementary and junior high, 3 minutes walk — no traffic — 10 minutes to town.
AT THESE PRICES
ADULTS ONLY. 2-BR from $138
Family 2-bedroom from $137
Choice suites now available
CHRISTIE POINT APTS.
385-0644 2951 Craigowan Rd.
NO PETS

KLEE WYCK
1340 HARRISON
Only 2 suites available in this popular apartment, with all the extra features.
Large suite, 2nd floor, $127
Large top floor suite, $135
Resident Manager, 388-5611
Diamond Developments Ltd.

FORT ELFORD APT. 1410 ELFORD ST., extra spacious 1-bedroom suite, excellent soundproofing, elevator, FREE Hydro, laundry, cablevision, parking. $120. Available immediately. Also large bachelor suite, $105. Available Nov. 1. Resident manager 385-8228.

OAKMOUNT COURT
1341 Hillside Ave. — High location, one-bedrm., deluxe suite, including Colored frig and stove, free cablevision, parking and laundry with washer and dryer. Available Nov. 1. Rent $117.50.
B.C. Land
922 Government Street 388-5355

CARNABY TERRACE
1 BR. MODERN APARTMENT — $122.
Available October 15. — Quiet, 1590 Belcher Avenue. Call Mrs. Courtemanche at 385-5959 or call 385-7761, D. F. Hanley Agencies Ltd.

BY JUBILEE HOSPITAL
$100 for 2 persons. Large bright carpeted modern bachelor suite with dressing room for single bed. Free washer, dryer, cablevision. Now or Nov. 1. 384-8324, 385-2366.
PEMBERTON, HOLMES LTD.

UNFURNISHED 2-BEDROOM IN choice Fairfield location, adults only, no children or pets. Available Nov. 1. 592-2656.

ST. CHARLES, NEWLY DECORated, self-contained, 2-bedroom, private entrance, cablevision. $90. Available November 1. 385-2325 or 385-4981.

3 BEDROOMS, HUGE KIT. AND living rm, utility rm, heat and light included. $165 p.m. 386-6305. Marlin Agencies Ltd.

ROYAL REEF APTS. 840 DALLAS Rd. large 1-bedroom, seaview suite. Sauna, cablevision. $130. 385-3870.

200 APARTMENTS TO RENT, UNFURNISHED

TUDOR ESTATES LTD.
2030 DOUGLAS ST.
OAK BAY LOCATION?!
SHOPPING IN THE VILLAGE?!
CLOSE TO TRANSPORTATION?!
ALL MODERN CONVENIENCES?!
WHERE? WHERE? WHERE?
THE MITCHELL OAKS
2065 OAK BAY AVE.
A FEW MODERN, SPACIOUS SUITES LEFT IN THIS DESIRABLE LOCATION. RENTALS QUOTED INCLUDE HEAT, CABLEVISION, SEPARATE STORAGE AREA ON YOUR FLOOR, OPEN PARKING.
1 BEDROOM FROM $134
2 BEDROOM FROM $165.
RESIDENT MANAGER 384-7928 OR RENTAL MANAGER 382-2721, EVENINGS 383-7002.

Close to Completion!
COLONY PARK MANOR
In the University Area
1880 Poplar St. at Richmond Rd.
For total living!
NEAR . . .
Shopping, Racquet Club, Golf Clubs and bus.
COMPARE THESE FEATURES:
Range, self-cleaning oven
Refrigerator with automatic defrost
Exceptional soundproofing with concrete sub-floors
Garburator in each suite
Luxury wall-to-wall carpet
Indoor heated pool
Hydro-therapy swirl pool
Cablevision-FM
Sauna Room and Showers
Hobby Room, Games Room.

ONE-BEDROOM SUITES
From $136.50
TWO-BEDROOM SUITES
From $178.50
Appointment to view
388-4780

CENTRAL
1 bedroom suites, 3417 Harrison Street between Fort and Pandora, one street over from Fernwood. Bus stop at each end of street, close to shopping and a delightful park. This is a new building having all conveniences. The suites are spacious, the rents are reasonable. Starting at $125
HARRISON HOUSE, Mr. Carpenter, 385-5911

P. R. BROWN RENTALS
BURDETT MANOR
1065 Burdett Avenue
Three minutes to city centre. Recently completed Block
ALL INCLUSIVE
$180
2-BDRM suite — includes: Hydro, laundry, heat, parking, cablevision, and water.
P. R. Brown & Sons Ltd.
762 Fort Street 385-3435

CASA DEL MAR
CASA DEL GRANDE
1625 Richmond Rd.
You will be pleased with the superior accommodation in these twin Spanish-style apartments.
Check these features:
—Free laundry, heat and cablevision.
—Controlled entrance and mail delivery to suites.
—Close to Jubilee area, hospitals and shopping facilities.
—Downtown transportation only a short block away.
1-Bedroom suites from $132
2-Bedroom suites from $157
Resident Managers 385-1230
Builders and Developers

PARK PACIFIC APTS. — 695 Niagara St., near Beacon Hill Park — 2 Br. suite avail. now, $145 per month. Resident Manager, 382-1166.
ASHTON OAK APTS. — 1145 Bay St. 1 Br. suites avail. now from $130 per month. One child accepted. FREE HYDRO and parking. Resident Manager, 384-7761.
DINGLEY DELL APTS. — Off Selkirk on Gorge waterfront avail. now. 1-Br. suite, $120 per month. Resident Manager, 384-3969.
BOORMAN INVESTMENT CO. LTD. 1111 Government St. 386-9212

HIGH ON A HILL
FERNWOOD MANOR is known for elegant living in Victoria. It has magnificent views, beautiful landscaped grounds, indoor heated pool, sauna baths, hydro therapy pool and large hobby room. Maximum sound proofing including wall-to-wall carpeting in all suites.
1-Bedroom suites $135 to $146
2-bedroom de luxe $220
Resident Manager 386-9143
Builders and Developers

1-BEDROOM SUITE, $134
2 BEDROOM SUITE $163
New apartment, all luxury features, quiet street beside Beacon Hill Park.
THE VALENCIA
660 Niagara (just off Douglas)
Res. Mgrs. 386-2841
Builders and Developers

GOODACRE TOWERS
350 and 360 DOUGLAS ST.
Directly opposite Goodacre Lake in beautiful Beacon Hill Park. Customary highrise amenities. Excellent selection of 1-bedrooms; 1 only studio; 1 only 2-bedroom. Nov. 1. For further rental information phone 385-6111, 9 to 5.

"CAMILIN MANOR"
1210 Balmoral Ave.
Three 2-bedroom suites now available. $148 each. 386-6831. Telephone 388-6522.
Rose Hill Agencies Ltd.
908 Hillside Ave.

OAKLANDS MANOR
Hillside and Cedar Hill Rd.
New block near Simpsons-Sears. Elevator, balconies, cable TV. 1-bedroom from $125. Resident manager, 383-4918 or 386-0266.

CARLYLE APTS.
230 Dowglas 385-5364, 479-4434
1 bdrm., $115 and $125. Nov. 1
2 bdrms., $145, available Now.
Cablevision, intercom, drapes, balcony. Adults, no pets.

CAPTAIN COOK
1625 Suites 385-5766, 477-1434
1 bedrm. top floor. Avail. now $135. Cablevision, drapes, balcony, intercom, w. to w. carpet, etc. Adults, no pets.

OPPOSITE PARK
Available NOV. 1ST. 1 LARGE, 1-Bedrm., suite. Quiet block. Mature adults only. No pets. $100. Includes stove, fridge and cablevision. Phone 388-4035 evenings.

"COMPARE RENTS"
1-Br. $125; 2 Br. $145. De luxe suites in modern bldg. Contact Resident Manager, 384-2291 or Western Homes Ltd., 382-2137.

MT. EDWARDS APTS.
2-bedroom, newly decorated, parking, near town. Adults only. 383-8918.

1 BEDROOM AVAILABLE NOW. $128. Belmont Terrace Apts., 1090 Belmont at Fort. 592-2218.

NEAR NADEN 1-BEDROOM suite, fridge and stove, no pets. 656-1778.

2-BEDROOM SUITE, CLOSE TO Naden, heat, cablevision included. $130. 386-8126.

OCEAN VIEW
1-bedroom suite, $135. $136. 628 Dallas Road.

$140—LARGE 2-BEDROOM—ADULTS ONLY. 385-7346

200 APARTMENTS TO RENT UNFURNISHED

X X X X X X X X X X
X BOULTBEE X
X SWEET X
X Realty X
X Ltd. X
X X
X
YORKSHIRE TRUST AFFILIATE
BROADVIEW
APARTMENTS
1150 Queens Street
A brand new apartment block just off Cook Street — some suites will be available by October 15th. This is a quality building, containing all the best features and with very moderate rents.
—Modern soundproofing
—Elevator and controlled entrance
—Laundry facilities
—Balconies
—Clean electric heat
—Cablevision
—Carpeted throughout
—Quality bathroom and kitchen equipment
—Attractive lighting fixtures
1-bedroom suites from $129.00-$148.00 per month; 2-bedroom suites from $165.00-$168.00 per month.
Pay only your telephone. Your rent includes heat, light, cooking and cablevision.
CALL 388-5561 ANYTIME

THE
PRINCESS PATRICIA
701 and 703 Esquimalt Rd.
View the Blue Pacific and Inner Harbour from our Spacious Suites
— GE Appliances
— Cablevision
— Lounge
— Sauna
— Controlled Entrance
— Intercom
— Sound proofing
— Resident manager
— Child 2 and under welcome.
AVAILABLE NOW
IMMEDIATE OCCUPANCY
1 Bedroom suites from $128
Inquiries—9 a.m.-8 p.m.
Phone 382-2223.

TUDOR ESTATES LTD.
2030 DOUGLAS ST.
MARQUEE COURT
2095 OAK BAY AVE.
NOW RENTING
This new and attractive apartment building situated one short block from Oak Bay village offers:
—Superior soundproofing.
—Wall-to-wall carpeting.
—Matching drapes.
—Harvest gold appliances.
—Intercom to controlled entrance.
—Cablevision.
Resident manageress Mrs. Hilda Walker, suite 103.
One-bedroom from $125
Two-bedroom from $175

BROWN BROS. ON BLANSHARD
385-8771 ANYTIME

OPEN FOR VIEWING
9 A.M. TO 9 P.M.
CAIRN VILLA
713 CAIRN ROAD
Lovely secluded quiet location overlooking Park off

205 APARTMENTS WANTED

ONE-BEDROOM OR BACHELOR suite wanted for elderly lady. Must be warm, reasonable, with stove, fridge and bath. Prefer walking distance to town or on good bus line. Victoria Press. Box 631

206 DUPLEXES TO RENT

DE LUXE DUPLEX FOR RENT — 3 bedrooms, 1½ bathrooms, wall-to-wall carpet, sundeck, carport, full basement. 594 Heatherly Road, Colwood. Available Nov. 1, 1970, $190. View by appointment only (477-1232).

2940 JACKLIN ROAD — $165
Nearly new 3-BR, 1½-bath with wall-to-wall carpet. Landscaped and fenced lawns.
Don Stripling 386-1361
Canada Permanent Rentals

LUXURIOUS
Newly completed up and down 2-bedroom duplex. All appliances, garage, basement, suit adults. $180. Also upper unit fully furnished. $120. 383-1279.

Fairfield — 2-bedroom duplex, stove and fridge, $160.
Dallas Road — Older type studio suite, $90.
KER & STEPHENSON LTD. 385-3411

FURNISHED TWO-BEDROOM DUPLEX, heat and water included. Near sea. $140.
OCEAN COVE RENTAL SERVICE
3986 Quadra 479-4622

LARGE MODERN 2-BEDROOM duplex. Ideal location. Immediate possession. $180 month. adults only. J. A. Henderson Realty Ltd., 385-9741.

MODERN, SIDE BY SIDE, 2 bedrooms, full basement, carport, close to Jubilee, no pets. $165. Water included. 386-6505

AVAILABLE NOV. 1ST., ESQUIMALT, 2-bedroom, full basement, unfurnished duplex, $150, water included. 477-2986

$125—SAXE POINT, LOWER DUPLEX, 4 rooms, 1 bedroom, heat, water, stove, fridge, included. Suit couple. 384-0818.

LANGFORD, 2-BEDROOM SIDE BY side duplex, stove and fridge. Available November 1st, $110. 896 Brook Ave. 478-3358.

ESQUIMALT, NEARLY NEW, 3 bedrooms, 2 bathrooms, recreation room, fireplace, stove and fridge. $185. Adults. No pets. 384-5685.

AVAILABLE NOV. 1. METCHOSIN Rd. Near new 3-bedroom, full basement duplex. Stove and fridge. $165. 478-2537.

SIDE-BY-SIDE DUPLEX, 2 BED-rooms, electric range, good district. Vacant. Adults only. $160. 592-3794

2-BEDROOM UPPER DUPLEX. $130, utilities included. 92 Obed 383-0961

COSY SIDE-BY-SIDE 1 BEDROOM near Buildings, suit reliable mature couple, $110. 477-3633.

3-BEDROOM DUPLEX. $180. A month. Take over lease. Available Oct. 24 or Nov. 7. 382-1796.

3 BEDROOMS, FRIDGE, STOVE and small land for garden. Vacant Nov. 15th. $155. 1083 Davie 386-8520.

LOWER 2-BEDROOM, JUBILEE area, heat and water supplied, $125. 598-4842

NEW 2-BEDROOM SIDE BY SIDE, wall-to-wall, full basement. Vic West, $150. 386-4704 after 4 p.m.

TWO BEDROOMS CLOSE IN — full basement and drive-in garage. $130 month. City Brokerage 386-3547.

1322A STANLEY AVE. NOV. 1. 1-bedroom side-by-side, $95. Utilities included. 386-8191.

RENOVATING 1 AND 2-BEDROOM duplex. $95 and $120. Available Nov. 1. 385-0047

SIDNEY, NEAR NEW 3-BEDROOM, 1½ baths, wall-to-wall carpet. Available November 1. 386-3647.

LOWER DUPLEX. GONZALES. 5 Rooms. Stove and fridge. $140. Leverton Realty, 385-8012.

1056 BALMORAL—1 LARGE BEDroom, $95. 382-6389 after 5 p.m.

ESQUIMALT — 2-BEDROOM SUITE in 4-plex. 384-1281.

DUPLEX, 2 BEDROOMS, FAIRfield area. 384-5975.

UPPER ONE-BEDROOM. $95. 384-2936 after 4 p.m.

210 HOUSES TO RENT, UNFURNISHED

BROWN BROS ON BLANSHARD
385-5771 ANYTIME

6215—METCHOSIN RD.
Lovely three-bedroom home. Living room with fireplace, dining room, large kitchen with fridge and stove. 1½ baths. Full basement with rumpus rm. Lovely wall-to-wall carpets. Available on a one-year lease. View by appointment only. Call 385-8771.

FERNWOOD RD.—Spacious 3 BR home completely redecorated avail. now $185 per mth.
GLEN LAKE — small 2 BR home on Lakeview, oil range, avail. now for 8 months to older responsible couple, $125 per month.
SIDNEY — New 3 BR home for limited occupancy, appliances avail. $165 per month, 1 yr. lease.
NICHOLSON ST. — Modern 3 BR home for occupancy Nov. 1st for small family $145 per month.
MARS ST. — Modern 2 BR home, full bsmt. avail. now $135 per month.
ROORMAN INVESTMENT CO. LTD.
1111 Government St. 386-9212

GORDON HEAD UVIC
New, 4-bedroom executive semi-detached house. Spacious entrance foyer with dressing room. Large living and dining room, family size Crestwood kitchen with appliances, lovely rumpus room. Large sundeck over carport. Shag carpeting, 2 fireplaces, 2 bathrooms, and sauna. Laundry and storage rooms. Cablevision. Nice fenced garden in better quiet area at $290. Lease and references. 4101 Longview Drive. 477-8016.

LOCHSIDE DRIVE (Sidney area)—A good 2-bedroom home on the waterfront. Dining rm., living rm. with F.P.; kitchen and bathroom. Extra rooms in basement. Available Oct. 25. $160.
Rental Agents 386-2481
Swinerton, Stewart Clark Ltd.

3-ROOM, NEWLY DECORATED. $95 month. Well located.

2 bedrooms, large kitchen with dinette, living room, fireplace, full basement. $125 386-4184

YOUNG PROFESSIONALS: 2-storey, 2-bedroom Scandinavian type townhouses. Small. New. Trendsetting. Ideal for starters. Rent $160 with option to buy. 382-4989.

$185—1329 Johnson. 3-bedroom centrally located home. Redecorated throughout. Available now.
PEMBERTON HOLMES LTD.
384-8126

BUNGALOW - TYPE 3 - BEDROOM house, full basement, double garage, oil furnace, stove, $160 per month. Available November 1st. Phone 384-3974 after 3 p.m.

NEAR OAK BAY GOLF COURSE — And Village, 3-bedroom executive home, $250 per month. Call Mrs. McLeod, C. J. McLeod Realty Ltd., 2230 Oak Bay Ave., 382-2161.

TEN-MILE POINT AREA
Attractive, modern, 4-bedroom, unfurnished house. Nov. 1, 1970, to June 30, 1971, $250 per month.
Montreal Trust Co., 386-2111-L35

3-ROOM HOME, WALKING DISTance, newly renovated. Reliable tenants. $185. Fernwood area, between schools. Between 12 and 1, or after 5 p.m., call 384-8278.

OAK BAY WATERFRONT
Beach Drive. 3-bedroom home available Nov. 1. $250 per month. Lansdowne Properties. 592-7111, or caretaker-manager. 386-0257

OPTION TO BUY: JUBILEE-Oaklands area, 2 bedrooms, basement, completely redecorated, $225 per month. 384-1749. No agents.

REDECORATED, 3-BEDROOM, basement, oil-o-matic heat, gas stove, close to Mayfair, children and pets welcome. $150. 386-9698.

FOUR-BEDROOM, SOLID, OLDER house, close to Bay and Government. Immediate occupancy. Full basement, oil-o-matic heat. 477-6633.

Central Saanich — 4-bedroom immaculate condition, $220.
Fairfield—4-bedroom, $250.
KER & STEPHENSON LTD. 385-3411

LARGE FAMILY HOME, CLOSE to Jubilee Hospital, available Nov. 1st. 385-6815.

AVAILABLE NOV. 1. 1020 ROCKland Ave., 2-bedroom home. Large grounds. $225. 592-0862.

NEW HOUSE FOR RENT. REAsonable Responsible tenants. References. 656-1851.

210 HOUSES TO RENT, UNFURNISHED

CITY—2-BEDROOM, RENOVATED, decorated house, fridge, stove, $145. 652-3158.

RENTING 3-BEDROOM HOME with carport. Theda Heights. 479-1036.

2-bedroom stucco bungalow—Gorge. OOM, separate garage—$120 month. Vacant Nov. 15th. Western Homes Ltd., 617 Fort St., 383-2157.

211 HOUSES TO RENT, FURNISHED

X X X X X X X X X X X
X BOULTBEE X
X SWEET X
X Realty X
X Ltd. X
X X
X
YORKSHIRE TRUST AFFILIATE

2-BEDROOM can-ABODE COTTAGE, electric heating, park-like surroundings, beautiful beach at Towner Park. DEEP COVE. available immediately for six months. $150.
Call:
ELEANOR SANDERSON
386-5861 (24-hr. service) or 477-8886

We have several furnished homes and apartments available for the winter months.
BOORMAN INVESTMENT CO. LTD.
1111 Government St. 386-9212

1½-BEDROOM SMALL HOUSE ON lake front. 10 min. to Victoria. $130. Hydro and heat included. 478-8087.

FOR SINGLE MALE ONLY. Malahat cabin, water and light supplied, $60 per month. 382-7522.

CLEAN, WARM, 2-BEDROOM. Available Nov. 1. 1 year lease. 383-0885.

3-BEDROOM HOME. AVAILABLE Nov. 5. $175. References required. 383-0326.

5-ROOM WATERFRONT COTtage, Sooke. $75. 382-4060 evenings.

212 HOUSES WANTED TO RENT

LET US RENT YOUR HOUSE. WE have clients waiting for two and three-bedroom homes. We offer good management, careful tenants and reasonable rates.
PEMBERTON HOLMES LTD.
384-8124

IF YOU CANNOT SELL YOUR home, we have reliable tenants waiting to rent. Phone Mr. Reen, Boorman Investment Co. Ltd., 386-9212.

2 OR 3-BEDROOM, PARTIALLY furnished house, rural setting, modern conveniences not required. Please call 477-4316

Low rental houses—suites urgently needed, furnished or unfurnished. HOUSING REGISTRY — 386-2704

YOUNG COUPLE REQUIRE small cottage or bungalow. Need not be in city. 383-9651.

RICHMOND SCHOOL AREA OR nearby, house or duplex wanted by responsible party. 383-4965.

1-BEDROOM COUNTRY COTTAGE, with stove and fridge. 642-3190.

215 HALLS, WAREHOUSES, STORES AND OFFICES TO RENT OR WANTED

GROUND FLOOR OFFICE SPACE. Oak Bay village. Heat and light, plus basement storage. With entrance onto back lane. Ideal for small contractor. $100 per month. Contact Mr. Johnson, 477-3346.

OAK BAY VILLAGE CENTRE, 1ST floor, 400 sq. ft. office, easy staircase, parking one car. $115 per month, including heat light and water. 385-7107. Mears, Whyte and Gower Ltd.

IN MODERN NEW BUILDING, 300 sq. ft. plus 450 sq. ft. with display windows suitable for offices or small shops. 479-1980.

PRIME OFFICE SPACE IN VARIous downtown areas — 300 square feet and up. Southbee, Sweet Realty Limited, Yorkshire Trust Affiliate, 388-5561.

FOR RENT. SPACE, NEW BUILDing, heat, light supplied. Central location, parking. Suit office or distributor. $130. 388-7804 or 479-4065.

3,000 SQ. FT. WAREHOUSE AREA. $200 a month. Can be divided. 479-4455.

LARGE OR SMALL HALL FOR rent. Elks Club. 384-4413.

OFFICE SPACE — DOWNTOWN. ROYAL TRUST CO. 386-4311

MODERN 750' STORE. OAK BAY Ave. 386-6051, eves. 386-0129.

230 PERSONAL LOANS AND INSURANCE

IF YOU NEED MONEY FOR ANY REASON

Amount	Approx. Monthly payment
$2000	$23.64
$4000	$47.27
$5000	$59.09

Examples based on 1st mortgage with amortization up to 15 years.

1st and 2nd Mortgages Arranged. Agreements and Mortgages Purchased.

AVIS, 1394 Hillside
386-9715, 386-9046 Evenings

IF YOU NEED MONEY FOR ANY REASON

Amount	Approx. Monthly payment
$2000	$28.64
$4000	$47.27
$5000	$59.09

Examples on loans with amortization to 15 years.
1st and 2nd Mortgages Arranged. Agreements and Mortgages Purchased.

AVIS, 1394 Hillside
386-9715, 386-9046 Evenings

PRIVATE MTGE FUNDS. $2500-$10,000 1st and 2nd for interim or consolidation. Call Mr. R. de Montigny, 382-9111. Invesco Realty.

235 MORTGAGE LOANS AND INSURANCE

HOMEOWNERS BORROW ON THE EQUITY IN YOUR HOME

WE HAVE FUNDS AVAILABLE FOR FIRST, SECOND AND EQUITY MORTGAGE LOANS.

COMPARE

Loan amounts	Firsts from	Seconds from
$ 2,000	$20.00	$ 26.00
$ 5,000	$ 50.00	$ 65.00
$ 10,000	$100.00	$130.00

Borrow for any worthwhile purpose. Payments arranged to suit your budget. All information held in strictest confidence. Service is quick and courteous. No obligations when you call.

WE PURCHASE EXISTING MORTGAGES AND AGREEMENTS FOR CASH

REFINANCING OF FIRST MORTGAGES A SPECIALTY

FOR 24 HOUR SERVICE CALL
385-9741

Mortgage Department
or John Lukaz, Res. 592-1908
J. A. Henderson Realty Ltd.
1010 Blanshard St.

MONEY AVAILABLE

If you require a loan we have the following amounts available for First Mortgages at competitive interest rates: $5,000, $6,000, $7,000, $8,000, $10,000 $12,000, $15,000, $20,000.

P. R. BROWN & SONS LTD.
762 Fort Street 385-3435

CASH FOR YOU
If you have sold your home and are carrying an agreement for sale or second mortgage and would like your cash out now, we have cash for you. 385-6741 anytime. J. Donald Smith Ltd., 848 Fort.

233 MORTGAGE LOANS AND INSURANCE

HOMEOWNERS
—ARE YOU TRYING TO SELL YOUR HOUSE?

Why not obtain a mortgage and get most of the cash to mortgage you want right now! We have funds available now.

—DO YOU HAVE AN AGREEMENT FOR SALE THAT YOU WISH TO SELL?

Well, we have ready cash to buy it now.

—IF YOU REQUIRE CASH FOR ANY GOOD PURPOSE, GIVE US A CALL!

We are
RAE INVESTMENT LTD.
757 Courtney Street
Phone 388-7891 for prompt, discreet and courteous service.

FIRST AND SECOND MORTGAGES
RESIDENTIAL AND COMMERCIAL
$1,500 to $50,000
AVAILABLE
UP TO 25 YEARS TO PAY

Here is your opportunity to borrow on your home equity and pay off those bothersome accounts, leaving only one low monthly payment. On the average most families owe six accounts totalling $2,800 with total payments of $180 monthly. Now you can consolidate these accounts and reduce your payments to approximately $85 monthly based on 15 years amortization. Enquire now — find out how easy it is.

Loans available for any good reason such as home improvements, vacations or major purchases. We also refinance existing mortgages.

24-HOUR SERVICE
BILL HODGSON
385-2458
Byron Price & Associates Ltd.
1314 Quadra Street

2nd MORTGAGE LOANS FROM PRIVATE FUNDS
WITHOUT BANKS
At a fully-disclosed and reasonable interest cost chargeable only from the date of loan to the day of payoff.
WE CAN USUALLY OBTAIN A HIGHER PRICE for your second mortgage or agreement. VICTORIA and UP-ISLAND. Your document can be appraised for immediate sale for cash without obligation or I will arrange a loan against this document to save you money if this plan is best for your circumstances.
COUNTRY, UP-ISLAND AND GULF ISLANDS
MORTGAGES
REFINANCING A SPECIALTY

VACANT LAND AND LAND DEVELOPERS LOANS ANYWHERE
Please call Mr. Thomas at
DOUGLAS HAWKES LTD.
930 Blanshard St.
384-7128 Res. 479-6382

!!! MONEY !!!
Money to loan, to buy, build, remodel, or refinance. Mortgages, agreements for sale purchased and sold. Interim money available. We loan in all areas. Money available for apartment and commercial projects. Quick, confidential, considerate service.
Call us now. 386-8981.
Mortgage Department
BOULTBEE, SWEET REALTY LIMITED
Yorkshire Trust Affiliate
737 Fort Street, 388-5561

DIFFICULT SITUATIONS A SPECIALITY
LOANS TO $25,000

Example:

Borrow	Pay	Term
$1,000	$22.85 mo.	15 yrs.
$4,000	$87.34 mo.	15 yrs.
$6,000	$114.86 mo.	15 yrs.
$10,000	$143.34 mo.	15 yrs.

MEDISCRIP
CREDIT CORPORATION
652-3063 Craig

MORTGAGE LOANS
First mortgages available up to any amount at current interest rates. Quick decisions.
BROWN BROS. AGENCIES LTD.
1320 Blanshard St. 385-6771

2ND AND 3RD MORTGAGE AND equity funds 24-hour service. Call 384-4105 anytime. Modern Finance Ltd.

233 MORTGAGE LOANS AND INSURANCE

LOANS To HOME OWNERS
$1500 to $25,000
Diplomatic Service Anywhere On Vancouver Island
Commercial Enquiries Invited
Phone the Mortgage Specialists
EMBASSY INVESTMENTS
Victoria, 385-5702 —
Nanaimo 753-3266

If you are receiving monthly payments from the sale of your property but would like to get immediate cash for your mortgage or agreement, telephone 385-9765 and ask for Eric Charman.
Quick decisions — highest price.
Charman Pacific Realty Ltd
608 Broughton St. (Across from Eatons Parkade)

MONEY TO LOAN ON MORTgages. Quick decisions. Also agreements and mortgages purchased for cash. See us for top price.
A. BERNARD & CO. LTD.
655 Fort Street 384-8335

234 MORTGAGES FOR SALE

INVESTORS
MORTGAGES FOR SALE
Large portfolio
Individual mortgages
Yield 12 to 24 per cent
Excellent equities covenants
For example:
2nd $10,000 at 15%. Equity $30,000.
2nd $3,000 at 20%. Equity $7,000.
2nd $4500 at 18%. Equity $8,000.
3rd $500 at 24%. Equity $23,500.

SEASONED MORTGAGES
1st $8100 buys $9234 yield 13% at $75. Property value $16,000.
1st $4384 buys $4583 yield 13% at $140. Property value $13,200.
1st $14,000 buys $22,000 yield 14% at $175. Property value $37,500.
1st $8000 buys $8402 yield 13% at $115. Property value $11,500.

EMBASSY INVESTMENTS LTD.
MORTGAGE SPECIALISTS
Victoria 385-5702 Nanaimo 753-3266

WE HAVE AN EXCELLENT SELection of mortgages—full information available. Call us now if you are interested in sound secure mortgage investments. Boultbee Sweet Realty Ltd., 737 Fort St., 388-5561.
"Where Results Count"

235 WANTED TO BORROW

REQUIRE $10,000
Secured by 1st mortgage on 1,200 sq. ft. stucco bungalow, large close-in lot. Excellent covenant. This quality client will pay 11 or 12 per cent, 5 year term. If you have $10,000 or more to invest dial Cliff Stretch, 388-4271.
J. H. Whittome & Co. Ltd.

WANTED
$13,000 1st mortgage at 12%
$4,000 2nd mortgage at 15%.
$5,000 3rd mortgage at 15%.
Belle Ray Holdings Ltd. 384-9755

WANTED $10,000 TO $15,000 AT 11 per cent for 2 years secured by 1st mortgage on prime property adjacent to Shelbourne-Cedar Hill Cross Road intersection. 477-8623

240 BUSINESS OPPORTUNITIES

WATERFRONT MOTEL SOOKE VILLAGE
Over 3½ acres of beautiful waterfront property. Large family home for the owner plus five rental units showing good return. This fine property has excellent potential for additional waterfront chalets, plus trailer facilities and boat docks. Owner may consider trades on revenue property, land, etc. For further information call RON BLACK, 384-8001, Broadview Properties Ltd.

GROCERY STORE
— $10,000
INCLUDING STOCK
Good-looking spacious store on busy highway. Small living quarters available. For information call PETER TER VEER at 383-7115 or Res. 479-1589. Ellerna Realty Ltd
1802 Cook St.

MAJOR OIL COMPANY
Modern 3 bay and 2 bay stations available for lease in 3 months. Excellent gallonage and growth potential. Successful applicants must be prepared to invest a minimum of $5,000. Some financing may be available. Please apply Victoria Press, Box 621, stating name, age and phone number.

SOOKE WATERFRONT MOTEL
Beautiful setting of approx. 3 acres — 9 rental units — 3-bedroom owner's home — room to expand for trailers, etc. Check into this property with IRA FREEDMAN of Mayfair Realty, 388-2855 or 592-0511.

$200 DOWN
WANT TO BUILD A BOAT?
Be my partner or buy outright. The Gorge Boathouse, complete with waterfront and boat ways to handle up to 50' boat. Complete coverage, lot 55x120. Saanich will allow a suite to be built in the building. Sacrifice $15,900. Call owner 477-6633.

BARBER SHOP FOR SALE. ALL new equipment, 2 chairs. Good future, price $6,300. Phone 286-2395, write: Box 204, Gold River, B.C.

240 BUSINESS OPPORTUNITIES

COMPLETE SPORTS CENTRE
$6,000 PER MONTH GROSS INCOME
CONSISTS OF RECORD GALLERY, STERIO TAPE CENTRE, NOVELTIES AND SUNDRIES, NEWS AND TOBACCO STAND, COMPLETE RESTAURANT, 9 POOL TABLES, FUN GALLERY, PIN BALLS, SHOOTING, ETC. ALL COMPLETELY EQUIPPED AND INCLUDES 9-ROOMED SUITE FOR OWNER. CONCRETE CONSTRUCTED BUILDING 9 YEARS OLD, 43 x 100', CONTAINS 5 BATHROOMS. THIS GOING CONCERN BUSINESS IN BOOMING COAST TOWN CAN BE PURCHASED OUTRIGHT FOR
$145,000 WITH $60,000 DOWN, BALANCE AT 9% INTEREST, $750 PER MONTH.
OWNER WILL ALSO LEASE THIS EXCELLENT BUSINESS TO QUALIFIED PERSON WITH OPTION TO PURCHASE FOR $750 PER MONTH, PORTION TO BE APPLIED TO THE PURCHASE PRICE. PRESENT NET APPROXIMATELY $2,400 PER MONTH. FOR FURTHER INFORMATION CALL
LEN LEDOUX
385-9765 382-9852
Charman Pacific Realty Ltd.
608 Broughton St.

BAKERIES FOR SALE
BIG PROFIT OPERATIONS
Two independent operators have entrusted their business to us for sale.
1. One bakery is in 2½-mile circle in busy shopping plaza. The owners earn between $16,000 and $17,000 yearly but illness forces sale. Sales can be increased if more goods baked. Everything sells that is baked!! $10,000 down and balance at 8% at $200 month makes this most attractive. Hurry!
2. The other bakery is booming in sales! It literally hums daily with traffic in the shop. Just a few years old, with everything beautifully set-up. Easy terms and BIG, BIG profits. Only information to qualified buyer. Asking $45,000. This is a REAL BIG PRODUCER!! On a major traffic way. Wills of Whittome's. 388-4271. J. H. Whittome & Co. Ltd.

GENERAL STORE "PLUS"
The "Plus" consists of excellent family accommodation on the premises. Large Lv. Rm. with fireplace, 3 Bdrms., 3-Pce. bath and spacious electric kitchen. The business shows a good return and could be expanded; located within ten-mile circle on a busy arterial Hwy. View by Appt. only. 388-4271 or 479-6648. Bill Anderson, J. H. Whittome & Co. Ltd.

TWO GULF ISLAND OPPORTUNITIES
1. Mobile Home and Trailer Court. 3.6 acres with 17 approved spaces with 18 completed. Wash room and laundry facilities. Excellent water supply and room for expansion. Great potential as this is one of only two zoned sites and only one in operation. Price includes 2 Br new mobile home for owner plus one rental trailer. Full price $80,000 with $25,000 down.
2. Grocery Store and Gas Pumps. Business includes workshop with Chain Saw franchise. Three Bdr. home plus 3 rental cabins included. An old well-established business with good future growth. For information and appointment to view, call Wayne Pearce 537-2355 or write P.O. Box 33 Ganges, B.C. or 386-3231. BLOCK BROS. REALTY

TERRIFIC POTENTIAL
3 ACRE MOTEL — 11 UNITS PLUS LOVELY 1600 Sq. FT. RESIDENCE WATERFRONT — CLOSE IN. Owner will carry large balance at 8½ per cent. Lots of space land for expansion. On one of heaviest traffic flows. Needs some remodelling. But at $60,000 how can you lose? The land is worth $50,000 and the house is lovely. It would cost $25,000 to set-up 30 for 11 units, you pay about $12,000. Let me show you. All units rented as winter rentals now. Hurry on this. Wills of Whittome's 388-4271 or 477-8623.
J. H. Whittome and Co. Ltd.

SHEET METAL AND HEATING established in Nanaimo, B.C. Loads of equipment, truck, 2 new contracts ready to start, plus a good future in the home heating market. Reasonable price, low down payment to right party. Reply to Post Office Box 743, Nanaimo

SILENT OR ACTIVE PARTNER wanted. Up to $1,000 investment for opening of a public service office here in Victoria. Investment returnable in 6 months. For details phone 385-3159.

LARGE COMPLETELY FURnished licensed rooming or boarding house. Excellent return. Flexible terms on full price of $29,500. Private sale. 477-6587.

WANTED: PARTNER FOR TOURist accommodation development, southern Vancouver Island. $4,000 required. 656-1278.

EXPERIENCED MAN TO LEASE fruit and vegetable farm. Good potential. 385-3561.

FOR SALE: TAXI COMPANY shares, with or without cab. Victoria Press Box 628

HOBBY—FUTURE BUSINESS
Raising chinchillas, complete setup 478-3367.

240 BUSINESS OPPORTUNITIES

REST OR GUEST HOME
Fully equipped for 18 with up-dated fire alarm, emergency lighting, etc. Close in on ½-acre in prime area adjoining highrise. Asking $79,900 — terms or your trade would consider leasing. Call owner evenings or weekends at 656-5406

JANITOR BUSINESS FOR SALE. Good potential with contracts. 656-3670.

241 BUSINESS OPPORTUNITIES WANTED

CASH FOR BUSINESS. ALL INformation treated confidential. Principals only. Mr. Butler, 385-0615 or 477-5316

244 REVENUE PROPERTY

WAREHOUSE
UNUSUAL OPPORTUNITY (14,400 SQ. FT.) $125,000 — TERMS

TWO COMMERCIAL BUILDINGS
VERY WELL LOCATED, CONSISTING OF STORES, SUITES AND OFFICES. THE TYPE OF PROPERTIES NOT OFTEN FOUND ON THE MARKET. ASKING $125,000 AND $55,000 WITH TERMS.
H. BITTERMAN, 385-3411
Ker and Stephenson Ltd.
680 Broughton St., Victoria B.C.

SxS DUPLEX FAIRFIELD
Attractive, stucco duplex, conveniently located close to stores, transportation, and easy walking distance to city centre. Each side consists of living room with fireplace, 2 bedrooms and electric kitchen with dining area. Auto oil heating and semi secluded backyards with garden area. TAXES ONLY $313.40 NET AND REDUCED FOR QUICK SALE TO
$29,900
Mr. Belcher, 382-3649
A. BERNARD and CO. LTD
655 Fort Street 384-8335

3 WATERFRONT SUITES
Lovely owner's suite with large living room and dining room and also three bedrooms. The other two suites have one bedroom each. This immaculate property is priced at $89,500 with good terms. Phone for complete details.
479-1536 RICK KINNIS 385-7721
GARDNER REALTY LTD.
898 FORT ST.

REVENUE
DUPLEX—Grossing $340 per month. Suite down and 4 bedrooms up with kitchen. Full basement. Small upkeep.
STORE—1,280 Sq. Ft. A good family business, under $10,000. Downtown location. Stock to be taken at time of sale.
LORRAINE ZIEGLER
388-4271 592-1769
J. H. Whittome & Co. Ltd.

ESQUIMALT DUPLEX LOW DOWN PAYMENT
Almost new stucco duplex of 3 bedrooms on one side and 2 bedrooms on other. Oil heat, oak floors, nice area. Steady revenue, ideal for owner occupied or investment. Try your down payment. Only $29,500.
KEN WALTERS—385-7820 Evenings
Swinerton, Stewart Clark Ltd.

NEAR BEACON HILL PARK
New 38-suite quality apartment. Minimum vacancy record, wall-to-wall carpet, controlled entrance, Moffat ranges and fridges, hot water heat, 2 covered parking spaces. Large Royal Trust Mortgage.
AN IDEAL LONG-TERM INVESTMENT
WITH $145,000 DOWN
R. Mattman 656-2040

NO VACANCY
3 self contained suites in Gorge Burnside area. 8 rms up, 4 rms suite on main floor and 3 rms bsm't suite. Separate entrances. Large fenced lot. Close to everything. Asking $23,900. Open to offers.
AINA MELDERIS
388-4401 384-6661
Shirley Phipps' Homefinders Ltd.

FURNISHED SUITES
with beautiful Stadacona Park in your back yard. Excellent area which brings good revenue and never a vacancy. Large 8% per cent financing available. For full details call:
TERRY EDEN
388-4401 or 479-1528
Shirley Phipps' Homefinders' Ltd.

UNIQUE OPPORTUNITY
To settle Estate
4 self-contained suites (not a conversion). Commercially zoned corner lot situated very close to sea, park and shopping. All in A-1 condition, $47,500.
Mr. Betts, 384-9336, 384-2889
Miss Preston, 384-8315, 386-2642.
C. N. Montague Co.

DUPLEX
$14,900
Older up-and-down duplex in James Bay. Close to the waterfront. Quiet street. Good revenue. Phone PETER TER VEER for the address. 383-7115 or Res. 479-1589.
Ellerna Realty Ltd., 1802 Cook St.

BUILDER'S OPPORTUNITY
5-acre apt. on a large lot in Oak Bay. Ample room for expansion. Call RON CROUT, ISLAND HOMES LTD., 386-7346, res. 592-6983.

244 REVENUE PROPERTY

SKYLINE VIEW
MUST BE SOLD
33 SUITES
10 TWO BEDROOM,
22 ONE BEDROOM
1 BACHELOR
VACANCY NIL
UNIQUE LOCATION
NEARLY NEW
TRADE
TERMS OR CASH
PRICE $396,000
CASH FLOW BEFORE MORTGAGE NEARLY
$40,000
GEORGE RANDALL
477-4280
SWINERTON,
STEWART CLARK, LTD.,
385-2481

SOUND DUPLEX SEA VIEWS
Situated in Metchosin and overlooking the ocean and the Olympic Mts. This is a modern up and down building with a two-bedroom suite up and a one-bedroom down. Gross rent $290 per month. Excellent rental record. Easy to maintain. 100x150 lot. Top terms with a large 8% mortgage. Asking $29,900. Call 388-6231 anytime.
ANNE DUGGAN
PETER BARDON
Island Pacific Realty

DUPLEX CEDAR HILL RD.
Near new two bedroom full basement side by side close to shops and transportation, in two mile circle. Large private lot. Asking $37,500 with approximately $15,000 Down.
CONCORD REALTY LTD.
388-5471
or BRENT EWING — 386-1097.

NOT ONE BUT TWO FOURPLEXES
Offered for sale for the first time. Each contains 4 one-bedroom self-contained units. Parking facilities, good rental area. Good terms at the asking price of $40,000 each. For further information call STAN JAMES, 386-2053 or res. 592-3740. Mayfair Realty Ltd.

NEW DUPLEX
This side-by-side stucco faced duplex is located on McDonald Park Drive, in Sidney. Very well constructed, 2 bedrooms up, one down. The recreation room and utility room are both finished. Quick occupancy can be arranged. J. DOBSON, 386-1361.
Canada Permanent Trust

BY OWNER
Small modern shopping centre, fully leased. 12 units. Firm price $165,000. Nets 13 per cent on equity. Valuable undeveloped zoned land (18,000 sq. ft.) with excellent potential included as bonus. Call 656-9894 or write Victoria Press, Box 387.

NEW DE LUXE 4 SUITE
1 block from ocean front. 2 blocks from mall shopping. Beautifully finished tudor interior and exterior. Must sell by Nov. 1, at the low price of $55,000. Owner 656-4181.

245 REVENUE PROPERTIES WANTED

NEEDED NOW
A really substantial Mansion that will provide an elegant suite for owner plus other rental income. Cash available to $80,000. Low interest mortgage after that. Don Robertson 386-3436.
Byron Price and Associates Ltd.

SACRIFICE SALE
3 SUITES
BEAUTIFUL GORGE WATER
Never vacant. Grosses $450 a month. Asking only $38,900 with easy terms. Phone owner, 477-6626

5 TO 8 SUITES, UP TO 15 YRS. old which could be handled with $25,000 down. Contact STAN JAMES, 386-2053 or res. 592-3740. Mayfair Realty Ltd.

247 COMMERCIAL OR INDUSTRIAL PROPERTIES

OPPORTUNITIES PLUS
$185,000
A property that can be classified as an excellent HOLDING PROPERTY, FOR CAPITAL APPRECIATION OR with minimum site development costs CAN BE DEVELOPED NOW. Just over three acres of light industrial zoned land. A 2400 square foot building presently rented out at $800 per month. A neat little bungalow on the property is also rented out. Approximate REVENUE WHILE HOLDING $12,000 per year.
Take an hour to discuss multi-possibilities for this property by phoning for appointment with B. E. Jeffery, 385-7707. Mears, Whyte & Gower Ltd., 2168 Oak Bay Avenue.

250 HOUSES FOR SALE

T CANADA PERMANENT T
R CANADA PERMANENT R
U CANADA PERMANENT U
S S
T CANADA PERMANENT T
"WE TRADE HOMES"

RARE, RARE.
VERY RARE.
OPPORTUNITY!
LOG CABIN PLUS
EXECUTIVE MANSION
IN EXCLUSIVE UPLANDS!
Circumstances force sale of gracious, spacious, home. 5 Br's, plus den, plus rec. room, plus 4 bathrooms. Thoroughly modern, largely re-decorated. Roomy family kitchen and vast car-storage area. Sited on mostly-natural-state 121x240 lot near Beach Drive. Property carries large 7¾% mortgage! Note: In the rear, wooday part of the property is a hand-crafted, electrically heated log cabin! Perfect as a quiet-thought retreat!

EXCLUSIVELY LISTED AND REALISTICALLY PRICED
at $88,800. For appointment to view, call Dick Batey, 386-1361 or at residence, 592-4607.

FAIRFIELD $17,500
Stucco bungalow, two bedrooms, full basement, one block from shopping area. Immaculate home. Very good terms. See it today. J. DOBSON, 386-1361.

OAK BAY
COMPLETELY RENEWED
THROUGHOUT
1 bedrooms — 4 bathrooms superlatively remodelled and decorated. New floors, plumbing, wiring, doors, kitchen, garage, carport decks — in fact only the old frame used. Ideal for the large family. $37,000. Call Ted Wills, 386-1261 or 477-8497 anytime.

HIGH QUADRA
SPACE GALORE — 1430 SQ. FT.
2 bedrooms on the main floor, but ample space in basement for 2 more and a rec. room. Large living and dining rm., modern kitchen and dining area. Good corner lot. $21,750.
Madge Hole, 592-3988
Don Robbins 592-7641

GORDON HEAD — NEW
1500 sq. ft. on main floor and full undeveloped basement. 3 bedrooms, 2 bathrooms, large living rm. and separate dining rm. Spacious kitchen and 2-car garage. 80x100 lot all landscaped. $34,900. Madge Hole, 592-3988, Don Robbins 592-7641.

SIDNEY — SEA VIEWS
2 years old — possible duplex. Planned as a duplex and used as a large family home. 5 bedrooms, living rm., dining rm., rec. rm. and 3 bathrooms. A good investment with reasonable terms. $34,850. Madge Hole, 592-3988, Don Robbins, 592-7641

BROWN BROS ON BLANSHARD
385-5771 ANYTIME

TOWN AND COUNTRY OWNER TRANSFERRED
Spacious and immaculate featuring wall-to-wall in through hall and 24-ft. living room — fireplace. Large cab. electric kitchen with breakfast nook. 4-pce. van. bath. 2 bedrooms, plus fully developed basement with 3 b

250 HOUSES FOR SALE

WWW WWW
WWW WWW
WWW WW WWW
WWW WW WWW
WWW WWW
WHITTOME'S
388-4271
706 Fort Street

Successors to Harry Foster Ltd.

FAIRFIELD
4-bedrm., large gracious entrance and living rm. with W-W carpets. Dining rm., 2 fireplaces. 2 Bathrooms, full basement. If you are looking for a good value older home, this is the best on the market. Immaculate. $26,900.
LORRAINE ZIEGLER
388-4271 592-1768

DELIGHTFUL DEEP COVE DUPLEX!
For your family living, you can have company and relax — a cottage as well — 30-ft. boat house — lovely cove. 2-car garage — on 1.79 acres of landscaped waterfront — 2 fireplaces — 4 bathrooms. Large patio — beautiful view. Excellent terms.
LORRAINE ZIEGLER
388-4271 592-1768

TRY $2,500 DOWN
3 BDRMS. — SPOTLESS
CLOSE TO WOOLCO PARKLIKE GROUNDS
This immaculate lovely retirement or small family home is a wonderful buy. If you can qualify for a CMHC loan, you can buy it for $170 a month. It is so cosy, restful and warm with lovely living room, brightest kitchen, two bedrooms, plus third large bedroom in basement. (This bedroom is actually 2 sleeping rooms!) Just at 2 mile circle, it is 2 blocks from Woolco, one block from bus, and on a quiet street of lovely homes. This won't last at $13,950. Just reduced $2,000, as owners have bought. Wills of Whittome's, 388-4271.

ONE NOT TO MISS!
Would you like a dandy seaview? Would you like your own private parklike grounds? Would you like a 17-yr.-old fully modern 2 BR home? Would you like a substantial 9% mortgage? Located in lovely Cordova Bay, you may choose your lot size from ½ acre or 2½ acres, with price adjusted accordingly.
Listed exclusively with
JOHN BUNYAN
BUS. 388-4271 RES. 477-4513

LUXURY WATERFRONT
Architect designed legal duplex — Three room guest house — large boat house — 145' beach — Situated on 1.79 acres of maximum privacy — Asking $65,000 with excellent terms.
CALL GARY MENZEL
388-4271 Off. 384-7650 Res.

YOUR CREDIT GOOD?
If so, I have two 2-Bedroom homes that can be purchased with any reasonable down payment. These are both good quality homes and are excellent value at full price of $14,900 and $13,900. Owner says sell! To view call:
JOHN BUNYAN
Bus. 388-4271 Res. 477-4513

J. H. WHITTOME & CO. LTD.
706 Fort St. Anytime 388-4271
Real Estate
Mortgage, Insurance

N P
O R I
R Y & C
B E
ASSOCIATES LTD.
1314 Quadra St. 385-2458

OAK BAY FAMILY HOME
$5,000 DOWN
NO NEW FINANCING
Avoid all the uncertainty and expense entailed in arranging mortgage financing. Reap the advantage of the existing $10,000 mortgage at 7 per cent. Owner will carry balance. Full basement with finished room and 2-pc. plumbing. Living rm. with fireplace and dining rm nagev W-to-W carpets. Attractive kitchen with built-in oven and range. DEN WITH FIREPLACE. One bedroom on main floor and two upstairs. A pleasure to show. $28,500. Don Bacon 385-2458.

LOW DOWN PAYMENT
Full price $18,900
Good 1st. mtge. at 8¼%
Character two-bedroom bungalow completely modernized and in spotless condition throughout. See Open House ad in Parade of Homes — Saturday 1:30 to 4:30 at 3002 Cook St. For prior viewing please call 385-2458 or 592-3046.
Connie Reynolds

NOTHING LIKE IT! FOR $1,000 DOWN
If you can qualify for remortgaging. 5 Lovely rooms. L.R. has beamed ceiling, attractive fireplace in den. Modern kitchen with electric range. Full basement, oil furnace. Laundry facilities and an extra finished room. Separate garage and fruit trees in yard. PRICE ONLY $16,900. See it today with Don Robertson. 385-2458 or 383-6397 (res.)

UNIVERSITY AREA
Tudor style 2-bedrm. stucco bungalow. Spacious L. Rm. with fireplace, elec. kitchen with dining area. Full basmt. O-matic heat, extra bed. Fenced back yard, fruit trees. Delightful area. Try your down payment. Open to offers. Doris Adams, 385-2458.

½ ACRE COULD BE V.L.A.
Beautiful setting in amongst trees, a cosy white stucco bungalow, 3 bedrms., living rm. with fireplace, wall to wall carpets, elec. kit., dining area, 4-pc. bath, utility rm., glassed-in back porch, beautiful cement patio with roof. Part basement with Oil-O-Matic heat. Even a "Hobby Hut" and double car garage. Land could be subdivided into 2 lots. Sea view, 10 min. from city on bus line. Clear title. Full price $23,900. Doris Adams, 385-2458 or 246-3989.

YOUR CAR
As full down payment or a very small down payment and you can move in this month. 5 bedrooms and den, 2-year-old, full basement bungalow. Slide doors in patio. On sewer. Reduced today by more than $1,000 to present price of $21,999. Financing already placed, simply assume that existing. Dar Garside, 385-2458.

S S C
SWINERTON, STEWART CLARK LTD.
1318 Blanshard Street
385-2481

3 BEDROOMS GOT $800?
Dandy 3-Bedroom, full basement bungalow in good condition featuring large living room with fireplace, pleasant dining room, remodelled cabinet kitchen and 3 nice bedrooms. Gorge area. Only $17,900.
KEN WALTERS — 385-7820 Evenings

$750 DOWN $750 DOWN
5 MIN. WALK TO TOWN
Newly renovated older bungalow — 2 Bedrms. — 16x15 Living rm. with WALL-TO-WALL CARPET — 15x14 dining rm. with WALL-TO-WALL CARPET — Modern 4-pce. bathrm. — Taxes $25.00 Yr. — AUTO. OIL HEAT — Full Price $14,150.
DICK JAMES — 385-2483

SEE ENGINEERED HOMES OPEN HOUSE
2022 ARDWELL AVE., SIDNEY
1 mile north of Beacon Ave., on Pat Bay Highway. Watch for our sign.
ENGINEERED HOMES LIMITED
21 CADILLAC AVE.
385-6211

IMMEDIATE POSSESSION FOR 6-year-old, 4 bedroom or 3-bedroom, and in-law suite. Car or boat in trade. 479-4161.

250 HOUSES FOR SALE

PEMBERTON HOLMES
1002 GOV'T
384-8126
"SINCE 1887"
MLS REALTOR

TWO DELUXE HOMES
FOR DISCRIMINATE BUYERS
423 TIPTON AVE.
Cosy 2-bedroom, no-step retirement home. Good Methlikon home with low heating costs. Bay windows, stone fireplace, large cheery rooms and many, many other extras. Fine quality at — $27,900.

4928 SEARIDGE DR.
Prestige home in a prestige location overlooking Cordova Bay. Completely finished basement. Drive by this magnificent home by going on the Pat Bay Highway to Haliburton Rd. to Sea Ridge. Was $58,000, now $49,900.
JIM WEST
384-8126 or 592-8703

LINDEN AVENUE CONVERSION APARTMENTS
REDUCED—$37,900
SPOTLESS CONDITION
If you have been searching for that comfortable home with revenue, we certainly recommend you to have a look at this. Gross income approximately $4500 per year. Self contained, close to downtown and bus line. Owner is willing to carry substantial Mortgage. For extra details or viewing, please call
384-8126 C. A. ANDERSON 477-3084
PEMBERTON, HOLMES LTD.

DOWN THE STEPS TO THE SEA
And your waiting boat at your private wharf. This beautifully modernized 3-bedroom home is located on a pretty, spacious lot overlooking a quiet secluded cove off the Esquimalt Harbour. The ardent fisherman, artist, or writer will appreciate the tranquil waters as well as the lovely view. This is a unique property and must be inspected which we will happily arrange without obligation if you are seeking a home that is DIFFERENT. Do so today before it is sold!
Listed price of only
$25,900
384-8126 MR. GREENE 385-0795

EARLY POSSESSION TODAY'S BEST BUY
3421 MAYFAIR DRIVE MOUNT TOLMIE
This attractive home, secluded in the oaks, has living room and dining room in line, 31 ft., hardwood floors and fireplace. Master bedroom, 12x16, en suite, wall-to-wall carpet. Second bedroom, 10.6x15. Den or 3rd bedroom, 10x13. Four-piece bathroom. Compact kitchen with breakfast nook. Utility off kitchen, sheltered sundeck. Family room down. Workshop, extra plumbing and pkg. oil heat. Separate 2-car garage, plus parking space for trailer or boat, plus 2 driveways. Spacious grounds, oak trees, fish pools, greenhouse, secluded back garden, on sewer. Clear title.
FULL PRICE $39,500
384-8126 W. WOODLEY 384-8916

DRIVE-BY OPPORTUNITIES
3912 DOUGLAS ST. Excellent 3-bedroom bungalow — 2 fireplaces. Built-in garage. Large lot — Asking $21,500. Offers considered.
4121 SAN MATEO PLACE — Beautiful 5-bedroom home — 2 baths — double carport and sundeck. Richly broadloomed. Asking $36,900. Excellent financing.
4181 BRACKEN AVE. — Nearly new 3-bedroom in quality area. Double carport, treed lot. Reduced $1,300 to $25,900. A good home at a good price.
Further information and appointments to view, just call—
384-8126 GORDON D. PAGE 477-8058

RETIRING? or just **STARTING?**
These 2 bedroom homes each with a good full basement are warm, bright and clean.
3935 CAREY ROAD
On a lovely lot with separate garage, top condition throughout, excellent terms at $18,500.
456 MOSS STREET
Now vacant. 13x18 living room with fireplace. 11x12 dining room. 2 good bedrooms. MUST BE SOLD. Offered at $21,500.
Buy now before prices increase again. For full information call:
384-8126 MR. GREENE 385-0795

SPACE YOU NEED?
TRY THESE FOR SIZE
1317 HAULTAIN (CITY)
Neat, clean, 3 LARGE BEDROOMS, new plumbing, new kitchen, full basement. Bus at door, easy distance to schools. A bargain at only:
$16,900
1964 COLVILLE (Esquimalt)
Spacious 4-BEDROOM, 2-storey home, fine location with GORGE VALE as a backdrop. Ideal for Service personnel. Low taxes, excellent value at:
$19,500
3951 RAINBOW ST. (Saanich)
Spacious (almost 1,300 sq. ft.) bungalow. 3 TWIN SIZE BEDROOMS. LARGE KITCHEN, SEPARATE DR. Rumpus room, nice lot. An opportunity at:
$22,500
For full information on either of these homes just call:
384-8126 MR. GREENE 385-0795

FAMILY HOME
Centrally located 4-bedroom home. Has been completely modernized, including new wiring, plumbing, and furnace. Full concrete basement with recreation room.
Full price $21,900
To view call JOHN F. COLWELL
384-8126

GARDNER REALTY LTD.
899 FORT STREET
385-7721

MUST BE SOLD
2519 ROSEBERRY
2 BEDROOMS — STUCCO
$16,900
Drive by this clean home with separate garage with workshop, paved driveway, utility room off kitchen with loads of cabinets and a bright dining area. Owners have purchased another home and are anxious to sell.
385-7721 CLIFF SALMOND 477-3626

PRICE REDUCED
$15,900
863 PHOENIX ESQUIMALT
An excellent buy now awaits you in this extra spacious, clean 2-bedroom home with full basement, new plumbing and wiring.
MAURICE BARLTROP
384-4354 385-7721
385-7721 CLIFF SALMOND 477-3626

LAKE HILL — FAMILY ACCOMMODATION
This delightful home, with three large bedrooms on the main floor and two more downstairs is designed for a large family. There is also a rec. room and living room in W-W carpet. Asking $26,000.
385-7721 RICK KINNIS 479-1606

$1500 DOWN BALANCE TO OWNER
No mortgage to raise when you purchase this stucco bungalow with two large bedrooms, large family room, separate utility room wired for washer and dryer. Drive-in garage plus a carport. Located on a nice lot with fruit trees. Full price $17,950. Immediate possession — may be viewed at any time. Call:
385-7721 CLIFF SALMOND 477-3626
MAURICE BARLTROP
385-7721 384-4354

DON'T BUY BEFORE YOU SEE this. Selling by owner, right in Victoria, 2¼ year old house. 3-bedroom, cathedral entrance, full finished basement, with drive-in garage, on a double lot. Beautiful landscaped with lots of fruit trees. Shrubs and garden. A quiet district. Close to everything. Owner will finance the mortgage with reasonable rate of interest. 385-8913 or call 1128 Vista Heights. No agents please.

250 HOUSES FOR SALE

A. BERNARD & CO. LTD.
FORT AND BROAD STREETS
DAY OR NIGHT
384-8336

UPLANDS
Over 3,200 sq. ft. of living area in this modern colonial home close to the yacht club. Wall-to-wall carpet throughout this gracious home. When you enter the large entrance hall you feel right at home. The 16x26 living room is ideal for entertaining, the 14x14 dining should allow you to have large dinner parties. Off the kitchen there is a large family room. The cosy den is just the place for mother and dad to relax in front of the fireplace. Four bedrooms, the master en suite, 3 more bathrooms, sewing room, laundry room and excellent rumpus room. Two patios, three carport garage, nicely landscaped garden.
Asking
$95,000
Mr. McConnan, 384-9335, 383-8526 res.

GORDON HEAD NEARLY WATERFRONT
The ideal retirement home for those that like to watch the ships sail by. Modern, no-basement rancher, two bedrooms and a den. Living room-dining room, housewife's dream kitchen. Wall-to-wall imported carpet throughout. Clean-clean-clean, just move in, no painting required here. The selling price includes the stove, fridge, washer and dryer, and all drapes. In one of the best areas in Gordon Head, 15 minutes to town
Asking
$37,500
Mr. McConnan, 384-9335, 383-8526 res.

3 OR 4 BEDROOMS OR 3 BEDROOMS PLUS IN-LAW SUITE
(ROCKLAND AREA)
Exceptionally immaculate stucco bungalow in much sought after area of nice homes. Main floor consists of large living and dining rooms, attractive and bright electric kitchen, 4-pce. vanity bathroom and 3 good size bedrooms. Downstairs has professionally finished bedroom, large living room (or rec room), extra bathroom and kitchen area. Many attractive features make this lovely home very suitable for LARGE FAMILY or FAMILY AND IN-LAWS. Definitely a must see to be appreciated and reduced for quick sale to
$29,500
Dean Smith, 384-9335, 477-2181 res.
Mr. Belcher 384-9335, 382-2848 res.

QUICK POSSESSION OAK BAY CONVENIENT LOCATION
CHARMING OLDER
6-RM. FAMILY HOME
Featuring 30x15 living room with fireplace, 15' dining room with built-in buffet. Large electric kitchen, 3 good bedrooms (master en suite) plus 2 additional bathrooms, 2 enclosed sunrooms. The full basement contains additional bedroom, large playroom space, oil conversion and laundry facilities. Reasonable taxes. Numerous fruit trees, etc., and rear lane access.
ASKING $26,400
(OFFERS RE. DOWN PAYMENT)
Mr. Seeber, 384-9335

NEW $23,950 3 BEDROOMS
Charming and different, treed setting with seclusion. "L" living, dining room, with fireplace, cheery spacious kitchen. Full basement. Roughed in rec room. Drive-in garage. So easy to buy, handy location.
Rachel Parsons, 384-9335

C. J. McLEOD REALTY LTD
2230 OAK BAY AVE.

OAK BAY-WILLOWS
Another new exclusive listing. Delightful older character home in lovely treed setting. Prime location. Some decorating needed, but terrific potential here for a choice family home.

EXTRA BONUS
The lovely setting is actually two separate lots—could be left as is for gracious living or one lot sold or built upon. Don't miss this one! Asking $30,000. Call Mrs. Watson, 382-2161

OAK BAY
Ask Mrs. Hart about our other exclusive listings for character homes
3-bedroom at $22,900
and
4-bedroom at $26,900
Call Mrs. Hart at 382-2161

HIGH GORGE IMMACULATE HOME JUST $17,900 MUST BE SOLD
Due to the fact that the owner has purchased property elsewhere the sale of this spotless home is imperative. This attractive bungalow, older, but tastefully modernized, contains 25x14 foot living room with fireplace, spacious kitchen with built-in nook, plus 2 bedrooms and 4-pce. colored Pembroke bath. Full cement basement is just 6 ft., but has 3rd large bedroom. This home is in showcase condition inside and out and ideal for C.M.H.C. and Gov't 2nd. Taxes $96 net. Ideal for retirement or family living. Close to all conveniences. Reasonable offers will be considered.
Call
L. MARSHALL
Charman Pacific Realty Ltd.
385-9785 anytime

TUFFREY and MILLS LTD.
Real Estate and Insurance
1119 Blanshard St.
386-7737

$29,500
NEAR GORGE VALE GOLF CLUB
Just think — 4 bedrooms, 2 full baths, rec. room with fireplace, immaculate grounds, large sundeck off dining room, and only three years old! GOOD TERMS. PHONE LEW DALLIMORE or DON HANNAH AT 386-7737. FOR FULL DETAILS.

LANSDOWNE SLOPE
GORGEOUS VIEW
Newly listed deluxe 3-bedrm home with finished rumpus rm., large bedrm. and 3-pce. shower in basmt. The living rm. has a lovely feature wall with fireplace, lge. sep. dining rm. Well planned kitchen with eating area; indry rm. of kitchen. Delightful master bedrm. with fireplace, overlooking the professionally landscaped yard and secluded patio. Drive-in garage. This home can be purchased with or without furniture. For further information call RON CROW, 386-7545, res. 592-4983 anytime.
ISLAND HOMES LTD.

OAK BAY WILLOWS
Must be sold. This 2 or 3-Bedrm. bungalow. Charming L.R. with inlaid oak floors. D.R. Large rec. room, 1½ baths. Spacious garden with fruit trees. No nonsense price. $24,500 (C.T.M.) Can be seen any time.
LEVERTON REALTY
385-8012

PORTAGE INLET
Seaview, trees and seclusion. Solid two-bedroom home, good size living room, fireplace and separate dining room. Sparkling floors newly sanded. Basement has OOM furnace and garage. Lovely parklike lot with orchard and other beautiful trees. Nice area. Price $21,000. Mrs. Webb 385-2471; res. 477-3095. Johnston & Co. Ltd.

OPTION TO BUY GORDON HEAD UNIVERSITY AREA
4569 MONTFORD CRES.
Short of cash, but can make a large monthly payment? Near new, three bedrooms, bath and half finished Rumpus Room. Lots of room for development. Very quiet. No traffic. Phone Carman Angus, 477-4598.

PRIVATE SALE. 3-BEDROOM FINished basement, with sauna. Gianford area. After 6 p.m. 479-4949.

250 HOUSES FOR SALE

I ISLAND PACIFIC I
P REALTY LTD., 388-6231 P
R 3200 QUADRA ST. R

SECLUSION AND SEA VIEW CADBORO BAY
There is a BEAUTIFUL view from every corner of this ¾ acre lot situated close to the University of Victoria. This is a LUXURY home featuring:
Over 3,600 sq. ft.
—A beautiful living room with white stone fireplace
—Separate dining room
—Ultra modern kitchen (garburator, dishwasher, etc.)
—Large bright den
—Four to six bedrooms and four bathrooms
—In-law suite possible or large rumpus room and study
—Enormous scenic sundeck
Asking $79,850 with terms. Call 386-6231 to view.
ANNE DUGGAN
PETER BARDON

FOR THE EXECUTIVE OPEN HOUSE SAT. 2-5 P.M. 171 ESTELLINE
Do come and see this delightful 3-bedroom home. It is only 2½ years old, with full basement which is above ground and has lots of room for development of more rooms. All the spacious, sunny, main rooms overlook Prospect Lake. The monthly payment can be $175 per month plus 1-12th taxes. Asking price $33,900. Call 386-6231.
MRS. CHESSHIRE

FOR A LARGE FAMILY
Here is a home of character with 1700 sq. ft. of living space at an unbelievable low price of $20,450. It has a basement and three bedrooms with the potential for 2 more. See this comfortable, cheery home today by calling 386-6231.
MRS. CHESSHIRE

FAIRFIELD BUNGALOW
Charming 3-bedrm. home all on one floor has LR with FP, cab. elec. kitchen, 3-pce. bath, F/C basement, OOM heat. $21,500. Call 386-6231.
MRS. McKEAGE, 479-5468

$12,000
Tiddly little home with tiddly little price, on Millstream Rd. New heavy duty wiring — lovely kitchen, 200 ft. deep yard. Ideal starter or retirement. Call 386-6231
LILLIAN HENDY

SOUND FIVE-ROOM HOUSE —$12,500
TRY YOUR DOWN PAYMENT
This home is clean and warm. It features a living room, large kitchen and 2 or 3 bedrooms. Modern furnace, wiring and plumbing. The terms are very flexible. Call 386-6231.
ANNE DUGGAN
PETER BARDON

SOOKE WATERFRONT $4,300 FULL PRICE
Snug little cottage with electricity, wood stove and furnishings, located on the beach, a few miles east Sooke. No running water in house, one half mile from creek. Offers and terms considered. Call 386-6231.
ANNE DUGGAN
PETER BARDON

NATIONAL TRUST CO. LTD.
2 LOCATIONS TO SERVE YOU
HILLSIDE SHOPPING CENTRE

PRICED TO SELL LANSDOWNE—$26,950
—Convenience is the keynote
—30 year young—3 bedrooms.
—Walking distance to Simpsons.
—1 block to bus and schools.
—Large 60' landscaped lot.
—Extra smart recreation room.
—Plus basement drive-in garage.
—Large existing 1st mortgage.
—So try your down payment.
For further details call:
TED BOWDEN
Off.: 386-2961, Res.: 477-3124

IMMEDIATE TRANSFER
Necessitates the sale of immaculate home, situated in the ESQUIMALT SAXE PT. AREA, the disappointed owners expected to live here for a number of years and spent a considerable amount to modernize the cheerful interior which consists of a cosy living room with fireplace, a bright kitchen with dining area, 4-pce. vanity bath, 3 bedrooms plus a spare and rec. room in the dry basement. Large level lot, fully fenced, shrubs and fruit trees.
FULL PRICE $23,950
TERMS
Exclusive with:
H. HEGEN
Off.: 386-2961, Res.: 385-8895

CLARKE & WALLACE REALTY LTD.
A DIVISION OF THE INVESTORS GROUP
620 BROUGHTON 385-8794
Across from Eaton's Car Park

OAK BAY-WILLOWS
Just inside the Uplands this fine fifteen year old home would suit both young and old. It has six spacious rooms with expensive w-w carpet over oak in the L.R., D.R. and halls. There are two full bathrooms, a large recreation room, full basement and a separate garage. In good condition inside and out, and set on a beautiful easy to care for lot, close to schools, stores and transportation, it is one of today's best offerings.
ASKING $36,900
Call P. Bailey, 385-9784 anytime

LONG, LOW RANCHER
$24,800—JUST LISTED
The high location with a view of the Olympics makes a unique and charming setting for this luxurious (1400 sq. ft.) home. A really spacious L.R. with F.P. — 3 bedrms. compact modern kitchen — D.R. with glass doors overlooking sunny patio. All this plus 21x10.3 family room. If you are looking at homes in this price range, this one is a MUST TO SEE. Phone PEPE BROWNE or C. BAIRD, 385-9784.

HANDYMAN'S DREAM
(or Nightmare)
Located on a lovely street of Gorge Waterways. 3-bedrm. no basement home. 150' road frontage lot. Asking $11,950. Call Leo Pigert, 385-9784

GOOD HOLDING PROPERTY. Priced for quick sale. James Bay. 3 Bedrooms, large living room, large kitchen. Newly decorated and new roof. No basement. Clear title. $12,500 cash. 382-0075. Owner.

JAMES BAY $22,500. 2-BEDROOM home on over 10,000 sq. ft. light industry zoned lot. Rented for $145 at present. Only $2,500 down. 386-5228.

OAK BAY PRIVATE SALE. $17,500. 3 bedrooms, full basement, oil heat, close to shops and bus lines. Drive by 2095 Chaucer St. Please do not disturb tenants. 386-8108.

2 BEDROOMS, WALL-TO-WALL carpet, automatic furnace, no basement, wired for electric stove. Near schools, shopping. $15,900. 386-0933.

NEW — NEW — NEW
New high-quality homes on your lot or one supplied by us from only $14,900. Please phone Bruce 592-6930.
MARDON HOMES LTD.

SOOKE, COZY 3-BEDROOM home, large storage room, carport. OOM heat. 1 block from town centre. Now rented. $135. Reduced $1400 to $15,500. After 6, 478-6730.

CLOSE TO SCHOOLS, BUS, AND Simpsons-Sears. Cute 1-bedroom house in good district with mountain view. Garage with shed attached. 382-4621.

250 HOUSES FOR SALE

MAYFAIR REALTY LTD.
WOODWARD'S MAYFAIR CENTRE
3153 Douglas St. 386-2955

OPEN HOUSES
TUES., OCT. 20, 3-5 P.M.
THURS., OCT. 22, 3-5 P.M.
FRI., OCT. 23, 3-5 P.M.
CAROL ANN PLACE
(Off Mount View—Near Colwood Elementary School)
Beautiful 3-bedroom family homes with many extras. Prices from $23,900. View with IRA FREEDMAN and RAY FROST. For prior viewing call 386-2955.

GORDON HEAD 7% MTGE., NO TERM OLYMPIC VIEW
See this IMMACULATE 3-bedroom bungalow with its FINISHED REC. ROOM AND DEN. The oak floors gleam and the lawn is green. On a quiet street close to Fairburn Elementary, your children NEVER will need a lift to school!!! $16,900 MTGE. at $156 P.I.T. and the full price is $20,200 FIRM. Trade your present home or lot. ALF PORCHER, 386-2955.

CENTRAL SAANICH $1,000 DOWN
Beautiful new 3-bedroom, full basement home. Lovely sundeck, with sea view. No qualifying, just assume the 1st mortgage, plus the government 2nd mortgage. With $1,000 down balance at $240.00. R. FROST, 386-2955 or 382-4898.

ESQUIMALT AMAZING TERMS
$5300 cash and $189 monthly including taxes (9¾% interest) buys you a good 6-room bungalow (5 yrs. old, 3 bedrooms), ¾ basement. All large rooms. Invest in happy living now! 15 DAYS POSSESSION! NO MORTGAGES TO ARRANGE. Full price only $21,900. JOHN RUSSELL, 386-2955 or 592-3348.

$19,900, BRAND NEW TRY YOUR DOWN PAYMENT
3 Bedrooms, in-line living and dining, all wall-to-wall, and the roomy kitchen has lots of cabinets, and plumbed and wired for washer and dryer. One of a large level lot by Glen Lake Village. It's ready to move into. Trade your home, lot or late model auto. ALF PORCHER, 386-2955.

TAXES ONE DOLLAR
NET, house 4 rooms. Auto H.A. heat. A really clean little house in Langford. Large lot. Suitable for retirement or starting out. See it and talk terms at $13,900. J. RUSSELL, 386-2955 or 592-3348 or R. FROST, 386-2955 or 478-5497.

P. R. B.
P. R. BROWN & SONS LTD.
The PEOPLE to SEE are P.R.B.
762 Fort St. 385-3435 (24 hrs.)

COLWOOD-METCHOSIN
SEAVIEWS
3 Bedrooms
Living-dining all with F.P.
Spacious sundeck.
Part basement.
Close to beach.
PRICE $23,900.
Call MRS. HARTT
385-3435 anytime

— P.R.B. —
OAK BAY NORTH
Just listed, modern 2-bdrm. bungalow close to all conveniences on no-thru street. "L" shaped living-dining room with FP, electric kitchen with utility room, OOM heat, carport and garage ideal for boats, etc. No mortgage to arrange, owner will carry. Price $23,900
C. WARREN
385-3435 or 384-9798

— P.R.B. —
P. R. Brown and Sons Ltd.
762 Fort St.
385-3435

ROYAL TRUST
REAL ESTATE SALES DEPT.
OAK BAY $4,000 DOWN
Neat and clean four-room stucco bungalow. Situated close to all conveniences. Living room with wall-to-wall carpet, 2 bedrooms, kitchen with large dining area, 4-pce. bathroom. Separate garage. Oil hot air heating.
Price $17,900

ESQUIMALT
Owner would like a quick sale and is open to an offer on this three-room side by side duplex. Gross revenue $162.50. Oil heat. No basement.
Price $17,900
A. E. COLES, 386-4311
Evenings 592-3311

ROYAL TRUST CO.
Corner Government and View Street
Member Victoria Real Estate Board

KER & STEPHENSON LIMITED
680 Broughton Street
Across from Eaton's Carpark
385-3411 DAY or NIGHT

1 TO $2,000 DOWN IMMEDIATE POSSESSION
A good solid home. Two bedrooms up plus two bedrooms in ground level basement plus extra space. Fireplace in L.R. A large bright kitchen, plus sundeck. Beautiful large backyard. Separate garage. Low gross taxes. Close in with all amenities at your elbow. This is likely just what you have been looking for. Asking $19,600.
G. H. WILLISCROFT
385-3411 24-HR. SERVICE

Brand new NHA home, 9% interest, located in the most desirable and quiet district, 5 minutes from the university. 3-bedrooms, 1½ baths, very bright and sunny kitchen, sundeck, carport, covered front walk. Best designed basement, extra high to allow you 3 extra bedrooms, rumpus room, bathroom, utility room. $5,000 provincial government mortgage available at 5¾%, with 10% write-off, which brings the interest to 7¼%. See this home at 1972 San Rafael, off Longview Dr. (2nd portion of San Rafael), off Feltham Rd. Down payment and monthly payments open for arrangements. Also smaller homes on Vista Heights, Fairburn, Fairhurst, Pentland Rd.

Kasapi Construction Co. Ltd.
Phone office, 386-6191
24-hr. Service
or Residence, 592-6081

LOWER DOWN PAYMENT MAY handle! 1 block to Simpsons-Sears. An excellent 2-bedroom stucco bungalow with a 40'x14' family room. No basement — no steps. Attached garage. Nice lot—fruit trees, etc. Full price $19,900. Exclusive with Herb Hodgson, 384-7126, res. 382-9865. Douglas Hawkes Ltd.

2-BEDROOM HOUSE, SPOTLESSLY clean. Come in and see for yourself. $15,500. 382-0126.

250 HOUSES FOR SALE

XXXXXXXXXXX
X BOULTBEE X
X SWEET X
X Realty X
X Ltd. X
X X
X
YORKSHIRE TRUST AFFILIATE

TRIM STARTER HOME QUADRA-TATTERSALL
REDUCED TO $14,900
On a quiet street this one-bedroom older home has a cheery modernized kitchen, an 11x20 living-dining room, a good sized bedroom, utility, bathroom, storage room and attached carport. There is a new roof, new wiring and plumbing. The easy-care lot is nearly fenced and the whole property is an excellent buy for a loner, starter or retirement home. Call:
Eleanor Sanderson
388-5361 (24-hour service) or 477-6883

100' OF WATERFRONT PLUS
Large estate type property, enhance the charm of this gracious large older HOME — and just around the corner to town. The rooms are immense but warmed by the use of wood. Although the home is older, remodelling has been done in an excellent manner. Ideal home for the large family — who enjoy the water, view and a place to be alone — besides rooms to all be together (and not crowded either). Do put this on your list of must see — All this at only $65,000. For further information and viewing call:
MRS. RUTH LA CROIX
388-5561 (24-hour service) or 388-5850

PARK-LIKE SETTING
Its gorgeous trees, rock outcropping, shrubbery, gives privacy and yet easy care, so you may enjoy your leisure pursuits — relax on the patio or feel you may enjoy boating or other hobbies without the guilt feeling of neglecting a delightful garden. The home is so designed to fit the terrain beautifully. Large slate entry, gorgeous living room. Wall-to-wall broadloom, also throughout dining room. There are sliding doors to a very roomy patio. Kitchen is nicely planned, loads of cupboards and eating area. The 3 bedrooms are all good sized. The lower level has been attractively developed as a self-contained guest quarters. Asking price $38,500. To view call:
RUTH LA CROIX
388-5561 (24-hour service) or 388-5850

UPLANDS THE VERY BEST BUY ON THE MARKET
The exterior is attractive with the use of rock, stucco, siding, and shake roof. Let's go in and see how elegant this home is for entertaining — gracious entry, large living room and dining room, extra-size kitchen ideally planned for quick and easy use plus a large breakfast area. Den has fireplace. 3 bedrooms on main, master en suite. Now the biggest SURPRISE — the lower level is completely finished with terrific rec room, but I'll leave the rest for you to see for yourself. The back garden is ideal for developing a swimming pool and cabanas. This is a home that requires little if any help to keep in perfect order. And you ask the price — $79,500, with good financing, if desired. Seeing is believing. To view call:
MRS. RUTH LA CROIX
388-5561 (24-hour service) or 388-5850

MT. DOUGLAS PARK
Three-year-old home in quiet family area, has a cathedral entrance, 3 bdrms., large living room with raised brick fireplace, dining rm. with sliding doors to deck. Well-built home and in excellent condition — better than new. Room on lower level for further development. Priced $30,500. For viewing call:
RUTH LA CROIX
388-5561 (24-hour service) or 388-5850

JAGUAR INVESTMENTS LTD.
3995 Quadra St. 479-6321

HARBINGER IN FAIRFIELD
Duplex uniquely designed. One 1 BR suite plus main suite with in-law suite. Wall-to-wall carpets. Three sets of stoves and fridges, custom made drapes. Gross rent $350 mo. Great financing. Try $3,000 down.

DUNSMUIR IN ESQUIMALT
Duplex, 2 BR and 3 BR. This is an excellent starter home for the family man who needs space but wants $135 mo. to help in the payments. Fireplace in LR, and wall-to-wall carpets, custom drapes plus stoves and fridges. What have you down? $24,900.

YUKON NEAR VIC. HIGH.
1 BR and 3 BR suites. Again carpets wall-to-wall, drapes, stoves and fridges. Single couple can buy a home and have $165 mo. assistance. This is worth seeing. What have you down? All yours for $23,900.
Give me a call anytime.
Gerry Connor (Res.) 477-8290
(Bus.) 479-6321

J. A. HENDERSON REALTY LTD.
385-9741 ANYTIME
WE BUY, SELL AND TRADE

LOVELY SPACIOUS HOME PLUS REVENUE
Modernized — easy upkeep. Fine convenient area, 3-bedroom owner suite. $110 per month income. Financing can be arranged. Priced right at $23,500.
STAN TRONT
385-9741 477-2829

D. F. H. D. F. HANLEY AGENCIES LTD. D. F. H.
3293 DOUGLAS ST.
385-7761

SEA VIEW BUNGALOW, experimental farm area. Wall-to-wall carpeting, cathedral entrance, full basement, 2 bedrooms, main floor, room for 3 more and rumpus room in ground level basement. Full price $23,500. Clear title, financing available at current rates. Will accept older home or mortgage as part down payment. Phone owner, 384-0028.

BY OWNER, LITTLE 3-BEDROOM home built 1½ years, vicinity of Wilkinson and Interurban, ½ hr. bus service, schools close. Immediate possession. Low heating cost. Terms $1,30 tidown, $175.45 per month, if you qualify for B.C. Gov't. "Tenants" Second Mortgage. Full price $19,950. Home in good condition but needs landscaping. Phone 383-8180 or 478-6548.

3222 WOODBURN AVE.
By Uplands Golf Course
Owner must sell spacious family home, 4 bedrooms, triple plumbing, family room off kitchen, huge secluded patio, and many extras. Arrange to view and make an offer to asking price of $46,500 with low down payment and interest if required. 592-3356.

B.C. LAND & INSURANCE AGENCY LTD.
"Serving B.C. Since 1863"
922 Government St. 388-5595

NOTHING DOWN
NEW, 2975 Crescent Rd.
Broadloom, fireplace, 3 bedrooms, 2 baths. Carport, sundeck. NHA payments $226, plus $40 for B.C. Home Acquisition Loan. Owner will carry balance interest free. Phone evenings, 592-6282.

3-BEDROOM HOME AND HIGH base, in lovely condition. Low taxes. 745 Wilson St., $21,500. Try your down payment to finance. Call Ted Chartres, 385-2458. Res. 386-6616. Byron Price & Associates Ltd.

NEW HOMES
Large living dining kitchen area, fully serviced lot. Sidney.
2 BEDROOMS, $18,700
3 BEDROOMS, $19,300
CROTEAU HOMES 656-4161

$17,900. GOOD TERMS
Smartest 2-bedroom, fully modern, low set rancher with carport, in town. Aluminium sash, fireplace, dinette, quick possession. Owner will carry. 477-3124.

WATERFRONT HOME, PRIVATE sale. Cordova Bay. 386-8071 or 477-3552.

PERFECT MODERN STARTER
$17,900 TERMS 477-3124.

250 HOUSES FOR SALE

2 VICTORIA OFFICES
BLOCK BROS. REALTORS
WE TRADE HOMES

OPEN 9-9 AND ALL DAY SATURDAY
3636 SHELBOURNE
477-1841

THE PERFECT STARTER
This functional 3-bedrm. brand new home with large workshop and sundeck is ideally located close to all services in Sidney. Truly exceptional value at the low price of $19,200. To view at your convenience, please call K. Oelker at 477-1841 or 383-2788.

LOCATION!
Conveniently located between hospitals and Simpsons-Sears on public transportation — Tidy 2-bedrm. bungalow. L.R. with open fireplace — finished lower level with private entrance. FRED WILLIAMS, 477-1041 or 656-5768.

BARGAIN, TRANSFERRED—$3,200
This amount down will bring you to the existing financing. Lakehill home on a no-thru street. 2 Brs., fireplace, in-line L.R. and D.R., utility off the kitchen, full bsmt and oil heat. Very realistic at $21,900. Call MRS. A. EDGINGTON, 477-1841 or 477-4531.

**OPEN HOUSE 3:00 to 5:30 P.M. MONDAY 19 to FRIDAY 23 INCL

253 COUNTRY HOMES AND PROPERTIES

SOOKE REALTY LTD.
Mrs. Goldie
642-5426

A home for a family. V.L.A.-built 3-bedroom home. Living room with fireplace, large kitchen with dining area. Oak floors throughout. Full cement basement with large rec room and extra bedroom. Double carport. Terms $26,500

Pleasant, 2-bedroom home, large liv. rm., kitchen with dining area. Part Bsmt., O.O.M. heat, garage, large double lot, close to schools and highways. Ideal for retirement or first home. $14,000.

BRENTWOOD PROPERTIES LTD.
Your Brentwood Bay Realtors for properties and insurance.
652-1141

OPEN HOUSE TODAY
Buy direct and save, new 3 bedroom homes with full basements. On Bradford Street, off Resthaven in Sidney. Street now paved and curbed, come and make your offer on these clear title homes. Financing arranged, call Peter Polet, 652-1497.
A. S. Bains Development Ltd.

GORDON HULME LTD.
Your Saanich Peninsula Realtor
OPEN SATURDAYS
2444 Beacon Ave., Sidney, 656-1154

ONLY $12,800 STUCCO BUNGALOW on corner ½ acre, rented for $80 per month. Donna Pretula, 388-4401. Shirley Philips' Homefinders Ltd.

SAANICH PENINSULA PROPERTIES LTD.
For All Real Estate Requirements
Box 1233, Sidney, B.C. 656-4000

256 WATERFRONT PROPERTIES

PEMBERTON, HOLMES LTD.

1—PROBABLY THE MOST BEAUTIFUL acreage on the SAANICH INLET. 15.75 acres. 858 feet waterfront, facing south and west including a cove and a point. 2-bedroom cottage with carport.
$90,000

2—THREE PRIME HALF ACRE lots, on a secluded West arm of Shawnigan Lake.
$9,250, $9,000, $8,750

3—OUTSTANDINGLY BEAUTIFUL executive retreat at Bare Pt. 630 feet waterfront. 4.81 acres. First growth trees, par 27 golf course. Large modern ranch style house.
$104,000

4—ROBERTS BAY
Seclusion and views. 400 ft. waterfront. 64 acres. Four bedroom, full basement home. 2250 sq. ft.
$80,000

5—POTENTIAL MARINA
Site off Gabriola Passage. 200 feet waterfront. 5.3 acres. 2-bedroom modern fully equipped cottage.
$35,000

J. H. G. BOVEY — 652-2753
J. P. BELL — 656-4293

WATERFRONT LOT
COMOX AREA
Beautiful 80 ft. water front lot approx. 2 miles from Comox. Easy to build on. Hydro, water and telephone available. Deep anchorage. Excellent fishing. Offered at $9,900. Terms available. Arthur Bird, 386-3231 or 477-6300.
BLOCK BROS REALTY

CHOICE
BAZAN BAY AREA
1 acre and 180 ft. sea frontage with outstanding view. Partially treed. We also have several seaview lots that should be purchased now. Please call
656-4917 BILLS 477-4437
RATCLIFFE OR TYSON
Montreal Trust

DOLPHIN BEACH ESTATES
MAGNIFICENT WATERFRONT AND VIEW LOTS
DOLPHIN AGENCIES LTD.
P.O. BOX 598, PARKSVILLE
PHONE 248-8154

BEAUTIFUL WATERFRONT LOTS, Hornby and Denman Is. $4,000 and up. Terms. Modern Property Developments, 818 Fort St., 382-7922

BEAUTIFUL WATERFRONT EAST Sooke protected cove for boat, terms. 478-1414.

263 GARAGES FOR SALE, RENT OR WANTED

$10. GARAGE FOR RENT. 51 Marlborough. Cannot lock. No repairs. 385-7370.

265 HOUSES WANTED TO BUY

SOS — SOS
My client's house has sold and they must, locate by Oct. 31. They require 4-5 acres and a 3-BR home on the Saanich Peninsula. Must have some grazing as they have 2 horses. All cash. Please call Ray Tillyer, day or night, 386-3231 or 477-8494.
BLOCK BROS. REALTY

2 OR 3 BEDROOMS
Client would like to see home not presently on the market. Must be in a nice district, and fairly close to schools. If thinking of selling, please call Mr. Clare Belcher of
A. BERNARD and CO. LTD.
855 Fort Street 384-9335

ALL CASH
up to $15,000 cash for your home. Immediate inspections and decisions. We can close the deal right away. Call John James or Stan Evans, 382-2157. Eves. 383-6949 or 479-7217. Western Homes Ltd., 817 Fort St

UP TO $15,000 CASH FOR A HOUSE for rental purposes. As little gardening as possible. House should be in good rental area, and roughly carry itself. Please call Mr. Stothers, 386-3231 or 658-8285.
BLOCK BROS. REALTY

QUADRA-LAKEHILL OR VICINITY. Client requires 2 or 3-bedroom home with basement. $28,000 to $32,000. Full price. Call Herb Hodgson, 384-7128. Res. 382-3835. Douglas Hawkes Ltd.

I WILL BUY YOUR 2 OR 3 BEDROOM home immediately for cash if it's suitable for rental purposes. For fast action call my agent J. ROGERS at BLOCK BROS. REALTY anytime. 386-3231.

Guaranteed: If your property is under $15,000 and can be fixed up for resale my client will buy it for cash to you. Any area.
BEN GREIG 386-3231, 477-8241
BLOCK BROS. REALTY

I CATER TO THE RETIREDS. I need no-step homes in all nice areas. Price $15,000 to $20,000. Speedy action. Call me, Phyllis Wheldon, 385-9765, 24 hrs. Charman Pacific Realty Ltd.

I NEED A CUTE AND COSY, 2-BR home within walking distance of bus and shops for Vancouver couple. Call quickly for immediate action. Irene Daigel, 386-3231 or 384-8692
BLOCK BROS. REALTY

SEVERAL 2 OR 3-BR HOMES needed for investor if they can be rented or if in need of repair. Freddy Starke, 386-3231 or 384-9633.
BLOCK BROS REALTY

NEED SPOT CASH?
Private investors require small houses or revenue properties. Call us for an offer. Principals only. 382-3360.

ALL CASH OR CASH TO MORTGAGE for your 2 or 3 or 4-bedroom home—any district. Dickie Agencies Ltd., 382-4912

FROM OWNER, OLDER HOME. Good district, prefer Oak Bay. Victoria Press, Box 575.

268 LISTINGS WANTED

CAN YOU HELP, PLEASE!
1—I need a 2-bedroom, no basement starter home, preferably with Sep. garage. $15-$18,000. 2. A 2-bedroom, full basement home preferably with a view or close to the beach. App. $25,000. 3. 2- or 3-bedroom home with character, up to $20,000. Mrs. Petersen, Island Pacific Realty, 386-6281 anytime

NEED CASH
Williams and Harvey of Block Bros. have clients in the market for 2 and 3-bedroom homes — $20,000 to $30,000 bracket, large lots or small acreages preferred. Dial 386-3231 NOW.
BLOCK BROS REALTY

LISTINGS WANTED IN
Langford, Colwood, Metchosin Area
478-1720
REX HUGHES AGENCIES LTD.

270 EXCHANGE REAL ESTATE

TRADE $150,000 EQUITY IN downtown Vancouver Core Development Property for apartment or highrise in Victoria or Nanaimo. 112-754-6072.

271 LOTS FOR SALE

Well situated and close-in lot. Average 55'x97'. Good view. Sewers to be completed shortly. Full asking price only $5,500.

G. H. WILLISCROFT
385-3411
24-HR. SERVICE
Ker and Stephenson Ltd.
680 Broughton St.

2 ACRES, METCHOSIN, CHOICE property. Over 500 ft. road frontage on one side. Beautifully treed, lovely building sites. Ocean view from top side of property. Beach access close by. Serviced with Hydro and water. Easy low interest terms. Price $11,300. Call GEORGE PARSONS, 598-3535.
B.C. LAND and INSURANCE AGENCY LTD.

A CHOICE BUILDING LOT with 105 feet of frontage in new subdivision with underground wiring and sewers. Nicely treed. Full price for quick sale only $5,900.
JOHN BUNYAN
Bus. 388-4271 Res. 477-4513
J. H. Whittome & Co. Ltd.

SIDNEY LOTS
5 level cleared lots. Sewers — Storm drains — Blacktop road. Each 67x120 — excellent building site. $6,500 each.
Call CEC PEARCE 385-6771 (any time)
Brown Bros. Agencies

COLWOOD ACREAGE
2-Acre lots, some with sea or lake view, all with lovely large trees, two with springs. $7,500, easy terms.
MRS. McKEAGE 479-5968
Island Pacific Realty
388-6231

Duplex zoned lot. On sewer. Full price $12,900. Call:
385-7721 HAROLD WARE 382-1461
(Office) (Res.)
GARDNER REALTY LTD.
989 FORT ST

DOLSON TERRACE
Beautiful building site of almost ½ acre. Unobstructed seaviews. $11,500 firm. R. L. Bergstrom, 598-6385 or 382-8354. Marlin Agencies Ltd.

QUADRA-FINLAYSON AREA. 1-year-old, 3-bedrooms, 4th bedroom in basement. Good views. 1½ coloured bathrooms. $28,900. Terms. 598-5226.

CITY LOT—45x125. Level lot on sewer, close to schools and shopping. Pat Barber or Jackie Waldron, 388-4401. Shirley Philips' Homefinders.

DUPLEX ZONED LOT, APPROXIMATELY 1¼ acres, perc tested, hydro, water. Near Colwood. $7,500, terms.
478-3067

UNSERVICED LOTS, NEAR BUS route No. 22 and Strawberry Vale School. 50'x138'. $1,950 full price. $200 down, $28.50 per month. Call 478-5548 or 383-8180.

SHAWNIGAN HILLS
1 acre lots, several with view. 3 acre lot, autumn special. By owner to save you money. 743-2471 or 478-5267.

SOOKE: PARK-LIKE, START buying now to build next Spring. What have you for downpayment? 393-0010.

UNIVERSITY AREA. LARGE serviced lot. Ebony off Arbutus. $10,500. Hendriks Construction Ltd. 477-4227.

HIGH CEDAR HILL
Choice fully serviced 70-ft. lot corner Jennifer and Jennifer Place. $7,950. 383-9458.

$6,900. LOVELY VIEW, TREED lot, 1¼ acres overlooking valley in Langford, city water. 386-7845.

MILL BAY, SEA AND MOUNTAIN views, on public water, 78x110, perc tested. $4,900. 388-5228.

ADJACENT TO 3850 DOUGLAS ST. 60'x187', $8400. Don Bacon, Byron Price and Associates Ltd. 385-2458.

ONE-THIRD ACRE COLWOOD lots. Near Wishart. 478-3635 evenings.

273 PROPERTY FOR SALE

HAPPY VALLEY RD.
TWO ACRES
This is a particularly attractive piece of property. Privacy and seclusion can be yours. On city water and hydro. To view call. 386-6231.
ANNE DUGGAN
PETER BARDON
Island Pacific Realty

TOWNER PARK ROAD
The loveliest 5 acres you'll ever find; gently sloped with irrigation dugout and underground sprinkler system. This won't last at only $22,500. Added attraction being public access to ocean close by. Call 386-6231.
LILLIAN HENDY
Island Pacific Realty Ltd.

APARTMENTS OR CONDOMINIUMS
One acre, apartment zoned, tremendous view. Reasonable. Flexible terms. Call 384-4435 or evenings 658-8198.

6-PLUS ACRES — EAST SOOKE, beautifully treed. Easy terms. 478-1414.

FOR SALE BY OWNER. 1.11 acres with seaview, Mill Bay, $3,000. Phone Cobble Hill, 743-5994.

1/3 ACRE, BEAUTIFUL LOCATION near Colwood Corner, zoned motel or duplex. $10,000. 386-6395.

274 PROPERTY WANTED

NEEDED IMMEDIATELY, a building lot that is in the four-mile radius of the University. It may or may not be V.L.A. Call: SYL SHUMKA 386-2961 anytime. National Trust Co., Hillside Shopping Centre.

WANTED
Reasonably priced lots, acreage, or apartment property. Kasapi Construction Co. Ltd., 386-6191.

Vickery and Sons Ltd.
LOTS OR ACREAGE IN ANY AREA.
592-6149 592-6622

LOT GORGE OR SIMILAR AREA. Any size. Will pay for subdividing. 386-6193.

280 ACREAGE FOR SALE AND WANTED

37 ACRES
$49,500
On 4½ mile circle, approx. ½ cash, make an offer.
383-7721 CLIFF SALMOND 477-3628
GARDNER REALTY LTD.
989 FORT ST.

25.25 ACRES
FRONTING LAND'S END ROAD
Magnificently treed and sloping towards Colburne Passage. Good holding property at $62,000.
384-8128 A. P. Bell — 656-4293
Pemberton, Holmes Ltd.

$3,300 Reduced Price, approx. ½ acre Willis Point. Views of Saanich Inlet. $1,000 down, perc tested. $14,500 approx. 2.5 acres, Saanich. Lovely home site, perc tested.
McCANDLESS REALTY
383-6151 Eves. 384-5838

ACREAGE FOR SALE?
Large or small, with or without home. Building lots, etc. Call GEORGE CHAN, the specialist in Land. 386-2655. Maytair Realty Ltd.

ACREAGE, SMALL OR LARGE, SUBDIVIDABLE LAND, WANTED FOR CLIENTS AND OURSELVES. SUNSET REALTY AND DEVELOPMENTS LTD. 478-1974.

$250 DOWN
1 acre at Shawnigan, $50 a month, 8 per cent. Full price $6,150. 743-2827.

285 UP-ISLAND PROPERTIES

120 AC. WILDERNESS
A mile of sea and river frontage with nearly level forested land make this ideal for resort development. Only property in a vast uninhabited area. Try $650 per acre. Call: E. NIXON, 479-1667 (24 hrs.). Royal Oak Properties Ltd.

COURTENAY-COMOX DISTRICT
An opportunity for you to buy lots ranging from $1800 to $2240. 35 lots to choose from. $100 down and $25 month. 383-7641 between 9 and 5. Monday to Friday.

290 FARMS FOR SALE AND WANTED

43 ACRES
On paved road, close to airport. All arable land. Older farm buildings, operating as dairy. Buy land and buildings at $80,000, $30,000 down, or as operating dairy with extra for equipment and stock. Will take city home on trade. FRED BERGMAN, 386-2955 or 386-0780. Mayfair Realty Ltd.

293 GULF ISLANDS PROPERTIES

YOUR ISLAND IN THE SUN
2 lots available. $2,000 F.P. each with $500 Dn. Owner will carry balance. Russ McDowell, 386-3231 or 382-7930.
BLOCK BROS. REALTY

IT'S hard to top the fast results you get with CLASSIFIED ADS
To sell something phone 386-2121
8 a.m.-8 p.m.

NOTICE TO CREDITORS AND OTHERS
CATHERINE ALICE McKISSACK, DECEASED

CREDITORS and others having claims against the estate of Catherine Alice McKissack, deceased, formerly of Victoria, B.C., are required to send full particulars of such claims to Straith, McIntosh & Company, 1070 Douglas Street, Victoria, B.C. on or before the 16th day of November, 1970, after which date the estate assets will be distributed, having regard only to claims that have been received.

STRAITH, McINTOSH & COMPANY,
Solicitors.

NOTICE TO CREDITORS AND OTHERS
Estate of HARRY OWEN

Notice is hereby given that creditors and others having claims against the estate of the above-named deceased, who died at Victoria, B.C., on October 24th, 1969, are hereby requested to send them, properly verified by Statutory Declaration, to the undersigned at 302 Royal Trust Building, Victoria, B.C., before the 23rd day of November, 1970, after which date the Administrator will distribute the said estate among the parties entitled thereto, having regard only to the claims of which he then has notice.

And all persons indebted to the said estate are required to pay their indebtedness to said Administrator forthwith.

DATED at Victoria, B.C., this 13th day of October, 1970.

Official Administrator for the County of Victoria.

CAPITAL REGIONAL DISTRICT
COURT OF REVISION
FOR
1970-71 VOTERS' LISTS

for the Electoral Areas of Colwood, Langford, Metchosin, Sooke, View Royal, Salt Spring Island, and Outer Gulf Islands and those parts of School Districts Nos. 61, 62, 63 and 64 coming within the boundaries of the aforementioned Electoral Areas.

The Court of Revision will sit at 2:00 p.m. on November 2nd, 1970, at:

209 Burnes House,
26 Bastion Square,
Victoria, B.C.

to hear all complaints and correct and revise the list of electors, and may

(a) correct the names of electors in any way wrongly stated therein; or
(b) add the names of electors omitted from the list; or
(c) strike out the names of persons from the list who are not entitled to vote or who are disqualified from voting; or
(d) correct any other manifest error therein,

and shall add to the list of electors the name of any person who has become qualified to have his and/or her name entered on the list of electors since the thirtieth day of September, 1970.

R. W. Long, Secretary,
Capital Regional District.

Mount Arrowsmith

Protest Over Logging

Photo Story
By DAVID FLETT

PARKSVILLE — The ever-changing face of protest managed to show its newest look Sunday—this time in the form of 150 hikers climbing a scenic mountain trail.

The idea was to bring attention to what is seen as a threat to Mount Arrowsmith Trail.

Those taking part said they were protesting proposed logging in the Pipeline Creek and Hanging Valley area, something they said would make it necessary to relocate the trail.

The group—the Island Mountain Ramblers and B.C. Mountaineering Club—were led by Ralph Hutchinson of Nanaimo along a course that has remained unchanged for 60 years.

The hiker has a choice of climbing to the summit of Arrowsmith, or following a fork trail to the peak of Mount Cokely. The Arrowsmith summit—longer of the routes—can be reached in six to eight hours.

On Sunday the hikers set out from Cameron Lake, but some didn't continue to the cold, high altitudes.

Officials Quit SPEC

NANAIMO — Wayne Harling, president of the Nanaimo branch of the Society for Pollution and Environmental Control, and seven executive members of the branch, resigned during the weekend following a dispute over the central body's policies.

The seven were vice-presidents Phillip Van Der Goes and Bev Savory; secretary, Margaret Strongitharm; treasurer, Dave Narver; and directors Joan Edwards, Rafe Hutchinson and Fred Withler.

A motion of confidence in the local executive was tabled by members last week.

They then voted to give more active support to spec's central body, which had charged that the local branch was proscrastinating in dealing with pollution problems involving MacMillan Bloedel's Harmac plant, south of Nanaimo.

Harling said in a statement, "Speaking for myself, I am no longer certain that all members of the SPEC central body still pursue the original aims and objectives of the society or that my views reflect those of SPEC (Nanaimo) members."

★ ★ ★

He said he would continue to be active in the Nanaimo branch "for as long as my services are requested or until I can no longer accept the society's policies."

He said the anti-pollution organization could be an effective anti-pollution organization but that not all members wanted to fight pollution the same way.

Harling said a forthcoming constitutional conference in Vancouver might resolve many of the organization difficulties facing the society.

The directors remaining in the Nanaimo branch said Monday they would ask the eight directors to reconsider their action.

★ ★ ★

A general members' meeting has been called for Oct. 27 to consider the resignations. The annual meeting will be held in February.

In a press release Monday the remaining directors said: "It is the feeling of the board of directors that we should go on to build an effective anti-pollution organization in which people of all persuasions can operate."

★ ★ ★

Nanaimo SPEC held an anti-litter campaign during the weekend when about 40 people ach collected more than a ton of garbage.

It was their contribution to Earth Week. They scoured pre-selected roads, working from maps prepared by SPEC. The garbage included car parts, furniture, appliances, cans, bottles and other junk.

Some names of litterers, identified from domestic garbage, have been turned over to the RCMP for possible action.

Island Rinks In Rich Bonspiel

VANCOUVER — Moe Hill of Victoria, Don MacRae of Nanaimo and Ron Hungle of Faro, Y.T., former Nanaimo curlers who played out of Victoria Curling Club last year, are among the 12 new entries in the Evergreen Tournament of Curling Champions here Oct. 30 to Nov. 2.

Former winners Keith Dagg of Victoria and Glen Pierce of Burnaby are also entered as is Ron Northcott of Calgary, former world champion.

Thirty-two rinks will compete in the bonspiel which offers $4,200 in prizes with the winning rink receiving $2,000.

Esquimalt Loses Final

KINGSTON, Ont. — A penalty goal in the second half by Al Finzell gave the team representing Canadian Servicemen at Soest, Germany, a 1-0 win over Greenwood, N.S., and the Canadian Armed Forces soccer championship Saturday.

Defending champion Kingston, Ont., won the consolation final, defeating Esquimalt, 4-3. Ken Moulden scored the winning goal in overtime. Bill Walker, Jim Schultz and Al Ettinger scored for Esquimalt.

Wightman Wins Playoff

Bill Wightman beat Harry Panteluk on the second extra-hole Sunday in an all-Gorge Vale playoff to decide the winner of the annual Thanksgiving Day handicap golf tournament at Uplands Golf Club.

Wightman shot a 73 and Panteluk a 76 and both ended up with net 69s after 18 holes the previous Monday, forcing the sudden-death playoff.

Blues Buy Sutherland

ST. LOUIS (AP) — St. Louis Blues announced Monday they have purchased Bill Sutherland, a 25-year-old centre and left winger, from the National Hockey League's new Buffalo Sabres.

The Sabres picked up Sutherland last week from Philadelphia Flyers, for whom he scored 15 goals and had 17 assists last season.

Sutherland's top goal-producing season was 1967-68 when he scored 20. He spent part of the 1968-69 campaign with Toronto.

Hockey Scores

SUNDAY
AMERICAN LEAGUE
Cleveland 5, Montreal 3.
Providence 4, Springfield 0.
Quebec 5, Baltimore 1.
Rochester 4, Hershey 0.
WESTERN LEAGUE
Seattle 3, Portland 0.
INTERNATIONAL LEAGUE
Port Huron 6, Muskegon 2.
Flint 3, Fort Wayne 0.
Dayton 4, Toledo 2.
ONTARIO SENIOR
Woodstock 8, Kingston 2.
Orillia 9, Owen Sound 1.
Barrie 7, Oakville 5.
ALBERTA SENIOR
Regina (SSHL) 8, Drumheller 6.
QUEBEC JUNIOR
Sherbrooke 8, St. Jerome 4.
Verdun 4, Sorel 3.
Quebec 4, Cornwall 3.
Shawinigan 6, Drummondville 4.
ONTARIO JUNIOR
St. Catharines 6, Niagara Falls 2.
Toronto 5, London 3.
Kitchener 8, Montreal 4.
WESTERN CANADA
Calgary 1, Swift Current 1.
Edmonton 4, Winnipeg 1.
Saskatoon 4, Flin Flon 3.
ALBERTA JUNIOR
Lethbridge 7, Ponoka 1.
Red Deer 10, Calgary 7.
Edmonton Maple Leafs 4, Edmonton Movers 1.

Body Found In River

PORT ALICE (CP) — The body of David Peterson, nine, has been recovered near Port McNeill.

The boy drowned with a compaion in the Marble River Oct. 3 while on an outing with agroup of children.

Man Dies

VANCOUVER (CP)—Norman Winter, 47, of Ucluelet, died in hospital at Vancouver Sunday from injuries he received in a fight at Tofino early Saturday. Police said he fell and struck his head against a curb.

Malaspina College Debt

Cowichan Will Pay

DUNCAN — Cowichan school district agreed Monday to pay its Malaspina College arrears, which have been outstanding since April. The amount comes to $348,000. However $189,202 is payable by the provincial government.

The board's action followed an informal meeting with members of the four other boards involved in the Malaspina college agreement. Trustees from Cowichan, Ladysmith, Lake Cowichan, Nanaimo, and Qualicum were able to meet during the B.C. School Trustees' Association annual convention at Victoria.

The motion read "that the board pay its 1970 Malaspina College assessment arrears without prejudice to their legal position but only on the understanding that the school boards 66 (Lake Cowichan), 67 (Ladysmith), 68 (Nanaimo), and 69 (Qualicum) will meet with the school board of District 65 (Cowichan to negotiate a new Malaspina College agreement to become effective Jan. 1, 1971."

Chairman Dave Haywood was the only one to vote against the motion.

Hulme Clinches Can-Am Title

MONTEREY, Calif. (AP) — Denis Hulme of Britain leading all the way, captured the Monterey Grand Prix Sunday at nearby Laguna Seca and clinched the driver's title for the 10-race, Canadian-American Challenge Cup series.

The Britisher, driving a McLaren M-8 Chevrolet, averaged 104.107 miles an hour for the twisty, 152-mile race and broke the course record of 104.080 set last year by the late Bruce McLaren.

England's Jackie Oliver, in a TRC T-122 took second place 1.2 seconds back.

Finishing third and down one lap was Peter Revson of New York, in a Lola T-220, who had a full lap over his closest rival, Chris Amon of England in a Mach 707. The rest of the field was three or more laps behind the leaders.

Hulme collected $14,100, including accessory money, bringing his series money to $87,000.

Roger McCaig of Scarborough, Ont., was 11th, best among Canadians. Driving a McLaren, he completed 75 laps.

David Hobbs of Bowmanville, Ont., had clutch problems and completed 50 laps — worth a 19th-place finish — ahead of John Cannon of Montreal who also finished 50 laps before being forced out due to overheating. Hobbs drove a McLaren and Cannon a Ford.

In 31st place was George Eaton of Toronto, who completed 31 laps before hitting a rail. He was not injured, but the accident forced him out due to steering problems.

Roughriders Try Gamble

CALGARY (CP) — Fullback R. C. Gamble, who played three games for Edmonton Eskimos, has been signed to a five-day trial with Saskatchewan Roughriders, The Western Football Conference club announced Sunday.

Gamble, formerly of Boston Patriots in the National Football League, will be used as a backup to Steve Molnar. Gamble was cut by the Eskimos when they added Jim Mankins, formerly of Ottawa Rough Riders. Molnar is replacing veteran fullback George Reed who has been placed on the 30-day injured reserved list with a fractured leg.

INFLATION GETTING YOU DOWN?

Fight Back With CLASSIFIED ADVERTISING

In Victoria's Daily Newspapers

Here's all you do to start a steady flow of extra cash coming your way. When you discover something of value is no longer being used, sell it with a result-getting Classified Ad in this paper.

Make a list now of the things you'd like to turn into money—furniture, appliances, bikes, typewriters, cameras, sports equipment and what-have-you. Then dial 386-2121. A friendly ad writer is waiting to help you word your ad for best results.

SIT UP and TAKE NOTICE

Put result-getting Classified Ads to work for you today and watch how easy it is to balance your budget!

CALL 386-2121

CLASSIFIED DEPARTMENT

Victoria's Daily Newspapers

Delivered Daily to More Than 9 Out of 10 Homes

King Fisherman

World Coho Record Beaten?

The King Fisherman Contest coho lead changed twice over the weekend and Paddy Hallberg's world record 31-pound coho from Cowichan Bay may have been beaten by a Michigan coho.

Lorraine McKee of Port Renfrew takes the King Fisherman Contest lead with a 23.8-pound coho she landed on T-Spoon in San Juan Bay at Port Renfrew Saturday morning. As a Colonist subscriber she is in line for the King Fisherman trophy and the three-horsepower Viking outboard motor from Eaton's.

RUNS IN FAMILY

The McKee family is not new to the King Fisherman winner's circle.

In 1965, John McKee, husband of the current leader, won the Coho category with a 21.7-pounder from Port Renfrew waters.

Mrs. McKee didn't get the only big coho from Port Renfrew waters Saturday. David Thompson of the Beach Camp landed a 23.2-pounder that would have been big enough to take the lead from Herman Mayes of Duncan, who had held it with a 22.9-pounder.

WORLD RECORD

Mrs. Hallberg's coho has held the world record for some years, but a coho salmon more than two pounds heavier was taken this month at the Little Manistee River harvest in Michigan.

The big fish weighed 33.3-pounds and was sent to Lansing for study by fisheries biologists of the Michigan State Natural Resources Department.

It remains to be seen if it will be declared a world record. Sketchy reports indicate it may not have been taken on hook and line.

Latest King Fisherman entries:

COHO

Port Renfrew Weigh-In
David Thompson, San Juan Beach; 23.2, San Juan Bay, Golf Tee.
Maurice Tremblay, San Juan Beach; 22.6, 14.10, 19.2, San Juan Bay, Cowichan spoon.

Pedder Bay Marina
W. V. Matthews, 940 Dunn; 16.0, 7.0, Pedder Bay, Super Strip.
Gordon McGregor, 856 Griffith; 16.8, 7.0, Pedder Bay, Flashtail.
Kevin Bourgeois, 2444 Cranmore; 16.0, Pedder Bay, minnow.
J. A. Casilio, 3404 Cedar Hill; 16.0, Pedder Bay, minnow.
P. Butler, 2957 Pickford; 15.4, Pedder Bay, Flashtail.
Mrs. S. A. Long, 6—105 St. Charles; 13.4, Pedder Bay, minnow.
E. C. Parker, 3358 Anchorage; 13.8, Pedder Bay, strip.
W. C. Phillips, 403—360 Government; 23.5, Pedder Bay, strip.
G. Thormoe, 1108 Wychbury; 12.0, William Head, minnow.
A. G. Dady, 673 Kelly; 12.0, Pedder Bay, minnow.
P. Butler, 2957 Pickford; 12.0, Pedder Bay, minnow.
Ida Rollin, 922 Meares; 10.8, Pedder Bay, strip.
Fred Cook, 572 Whiteside; 9.0, Pedder Bay, strip.
G. Fowler, 1744 Coronation; 9.8, Pedder Bay, Flashtail.
Bill McDonald, 1938 Trans Canada Highway; 6.8, Pedder Bay, strip.
Bert Acres, 1821 Belmont; 9.0, 9.0, Pedder Bay, strip.
J. Schaffer, 914 Dunn; 6.12, Pedder Bay, Super Strip.
B. Callaway, 530 Allandale; 10.0, Pedder Bay, strip.
C. Knipstrom, 628 Moss; 11.0, Pedder Bay Gap, Steelie.
M. Wood, 3975 Gordon Head; 8.0, Pedder Bay, Flashtail.
A. McDonald, Duke; 10.0, 10.0, Pedder Bay, strip and Flashtail.
Ron Bell, 206—40 Boyd; 11.0, Bentick Island, minnow.
Jack Grove, 4096 Tyndall; 8.8, Pedder Bay.
H. Cochrane, 3765 Duke; 12.0, Pedder Bay, strip.
L. C. Davies, 209—980 Heywood; 12.8, Pedder Bay, minnow.
Henry Rollin, 922 Meares; 8.8, 11.0, Pedder Bay, minnow.
D. Fitz-Patrick, 281 Belmont; 14.0, Pedder Bay, strip.
A. McDonald, 3770 Duke; 12.0, 14.0, Pedder Bay, strip.
Gordon Tennant, 1005 Gosper; 14.4, 11.8, 10.0, 11.0, Pedder Bay, minnow.
W. Conarroe, 784 Fairview; 7.10, Pedder Bay, minnow.
Al Chandler, 4505 Petchina; 9.0, 11.4, Pedder Bay, strip.
M. Foley, 729 Latoria; 14.0, Pedder Bay, strip.
Mike Gorick, 2317 Millstream; 14.0, Pedder Bay, strip.
Henry Rollin, 922 Meares; 13.8, 11.0, Pedder Bay, strip.

Imperial Centre, 1300 Hillside
Dean Forsythe, 3982 Olivia; 8.5, Oak Bay, Super Strip.

Esquimalt Anglers Association
J. K. Smart, Lampson; 14.0, Macaulay Point, minnow.
J. Ord, 1114 Munro; 7.0, Albert Head, strip.
Peter Steel, 867 Constance; 14.0, Brotchie Ledge, Tom Mack.
Oliver McLellan, 436 Dressler; 12.4, Albert Head, strip.
D. Harvey, 575 Kenneth; 12.8, Brotchie Ledge, strip.

Pier 66
Don McGeachy, 1041 Trunk, Duncan; 16.4, Cowichan Bay, bucktail.
L. Polso, Portland, Ore.; 15.0, Cowichan Bay, bucktail.

Ardmore Road Rentals
Jean Ferguson, Cowichan Bay; 16.9, 12.4, 9.6, 15.4, Cowichan Bay, Buzz Bomb.
R. Kingle, 884 Elliston; 14.0, 12.0, 11.9, Cowichan Bay, Tyg-R-Fly.
S. Lane, 428 Lampson; 14.0, 12.8, 12.15, Cowichan Bay, bucktail.
Robert Ross, 1234 Juno; 16.8, Cowichan Bay, Tyg-R-Fly.
Lee Hallberg, 216 Beechwood; 16.0, Cowichan Bay, fly.
Fred Fairhurst, 445 Obed; 12.0, Cowichan Bay, bucktail.
S. Alexander, 935 Lampson; 8.0, Cowichan Bay, Tyg-R-Fly.
Brian Ferguson, Cowichan Bay; 10.0, 5.0, Cowichan Bay, Buzz Bomb.

Rocky Sport Shop
Mrs. G. Gilles, Kokstiah; 18.4, Cowichan Bay, Flashtail.

Beachcomber Marina
W. H. Morse, RR1, Nanoose; 12.2, 6.7, 7.5, Rathtrevor and French Creek, Flashtail.
Pete Dunlop, Richmond; 12.4, Englishman River, herring strip.
Bruce Brown, Qualicum Beach; 16.8, Englishman River, green Flashtail.
Bill Randles, Parksville, 8.9, Northwest Bay, bucktail.
Barney Wright, Nanoose Bay; 5.8, Mistaken Island, bucktail.

French Creek Resort
Frank Blagi, Haliburton, Ont.; 16.5, 18.8, French Creek, bucktail.
John Reep, Caravan Trailer Court; 14.12, French Creek, Grey Ghost bucktail.
A. Ackerman, Box 17 Beachcomber; 14.8, French Creek, Grey Ghost bucktail.
L. Danelluk, Port Alberni, 14.0, French Creek, bucktail.
R. E. Chapman, Lantzville; 19.8, French Creek, bucktail.
Frank Jedrzejczyk, Nanaimo; 9.8, 6.7, 5.0, French Creek, bucktail.
Fred Bonnell, 1910 Watson, 11.9, 9.10, French Creek, Flashtail.
N. Mieras, 594 Chestnut, Nanaimo; 8.10, 7.0, 6.12, 5.4, 5.2, 6.2, French Creek.
Louis Leyasseur, Port Alberni; 6.7, 5.1, French Creek.
J. Fitton, Parksville; 7.6, 10.7, French Creek, bucktail.
J. Herkes; 1127 Reynolds; 7.0, 6.12, 5.1, French Creek, bucktail.
E. Knight, Penhold, Alta.; 6.10, 6.6, French Creek, bucktail.
F. Wickett, Parksville; 5.6, French Creek, bucktail.

Qualicum Beach Boat Rental
R. Dobinson, Qualicum Beach; 8.0, 10.12, Qualicum Beach, bucktail.
Mrs. R. E. Coates, Qualicum Beach; 7.4, Qualicum Beach, Flashtail.

La Belle Vista
Mrs. M. Lewis, 119-2174 Cadboro Bay; 12.9, 11.0, 5.0, 9.6, 8.10, 6.8, 6.8, Bowser, bucktail.
Nolan Henderson, Ottawa, Ont.; 15.10, Bowser, Flashtail.
Helen Dunbar, Vancouver, 12.2, 10.0, 8.6, Bowser, bucktail.
Bill Dunbar, Vancouver; 6.0, 5.8, Bowser, bucktail.
Lloyd Lewis, 119—2174 Cadboro Bay; 9.0, 6.8, 7.8, 5.0, 5.0, Bowser, Flashtail.
W. G. Surrey, 1012 8th Avenue N., Port Alberni; 5.8, Bowser, Flashtail.

Killarney Resort
Harold Maxson, RR2, Bates Beach; 18.4, 12.8, 11.4, 17.8, Saratoga Beach, Buzz Bomb.
Colin Peacock, Ladner; 12.8, Saratoga Beach, Buzz Bomb.
Frank Aden, Comox; 10.8, Saratoga Beach, Buzz Bomb.
C. Hazlett, Comox; 7.0, Saratoga Beach, Buzz Bomb.
Robert Hutton, Campbell River; 6.0, Oyster Bay, Buzz Bomb.
M. J. Lloyd, Saratoga Beach; 5.0, Oyster River Mouth, Buzz Bomb.

SPRING

Pedder Bay Marina
E. C. Parker, 3358 Anchorage; 14.0, 8.8, 6.8, Pedder Bay, strip.
P. Butler, 2957 Pickford; 7.0, Pedder Bay, strip.
Fred Cook, 572 Whiteside; 10.0, 5.0, Pedder Bay, minnow.
G. Fowles, 1744 Coronation; 9.0, 5.0, Pedder Bay, Flashtail.
Bill McDonald, 1938 Trans Canada Highway; 10.8, Pedder Bay, strip.
W. V. Matthews, 940 Dunn; 5.12, Pedder Bay, Super strip.
Mrs. S. A. Long, 105 St. Charles; 6.8, Pedder Bay, strip.
Ida Rollin, 922 Munro; 6.8, 11.0, Pedder Bay, strip.
A. G. Dady, 673 Kelly; 6.8, 5.4, Pedder Bay, minnow.
W. C. Phillips, 403-360 Government; 15.0, 10.0, 6.8, Pedder Bay, strip.
G. Thormoe, 1108 Wychbury; 10.0, Pedder Bay, minnow.
Bert Acres, 1821 Belmont; 7.0, 7.0, Pedder Bay, strip.
J. Schaffer, 914 Dunn; 14.0, 8.0, Pedder Bay, Super strip.
B. Callaway, 530 Allandale; 12.0, 8.0, Pedder Bay, strip.
R. Ladd, 645 Goldstream; 5.8, Pedder Bay, strip.
Don Gibbs, 3017 Hull; 9.0, Pedder Bay, Krippled Minnow.
R. Peach, 31 Kingham; 7.8, Pedder Bay, strip.
Jim Owens, 885 Kinver; 14.0, Pedder Bay, strip.
R. Banyard, 2028 Haultain; 9.0, Pedder Bay, Atomic Plug.
W. R. Donaldson, 1156 Timber Lane; 6.0, 13.0, Pedder Bay, Super Strip.
W. Busche, 618 Pine; 8.0, Pedder Bay, strip.
John Hider, 822 Hallsor; 9.0, Pedder Bay, strip.
J. Schaffer, 914 Dunn; 7.8, Pedder Bay, Super Strip.
Joe Smith, Metchosin Road; 8.0, 6.0, 7.0, Pedder Bay, strip.
J. M. Reddicopp, 6177 Earl Grey; 122.6, Pedder Bay, minnow.
David Bank, 1267 Highrock; 8.0, 6.8, 7.8, Pedder Bay, Tom Mack.
T. Thompson, 2319 Wascana; 8.8, Pedder Bay, Vibrolite.
Frances Thompson, 2319 Wascana; 7.8, Pedder Bay, Vibrolite.
Paul Presidente; 935 Alvarado; 16.0, 12.0, 10.0, 8.0, Pedder Bay, Buzz Bomb.
G. Gleskens, 628 Walter; 14.0, 12.0, 8.5, 6.5, 14.0, 12.0, 8.4, 5.8, Pedder Bay, Buzz Bomb.
Grace Anderson, 683 Kelly; 12.0, 6.8, Race Rocks, minnow.
J. Redecopp, 6177 Earl Grey; 11.8, 10.8, 8.0, 6.8, Pedder Bay, strip.
A. M. Campbell, 1628 Hawthorne; 11.0, Pedder Bay, strip.
E. C. Parker, 3358 Anchorage; 14.0, Pedder Bay, strip.
Gary Gleskens, 628 Walter; 8.0, 7.8, 6.8, 5.0, Pedder Bay, Buzz Bomb.
Max Bermaya, 411 Bidwell; 8.0, Pedder Bay, minnow.

Fort Renfrew Weigh In
John McKee, San Juan Beach; 9.7, San Juan Bay, Golf Tee.

Esquimalt Anglers Association
Heather Ord, 1114 Munro; 22.8, Brotchie Ledge, minnow.
A. Cuthbert, 1147 Wychbury, 10.12, Pedder Bay, Buzz Bomb.
K. Buxton, 304 Brunswick; 7.4, Albert Head, Roy Smith flasher.
Jim Ord, 1114 Munro; 8.9, 11.8, Brotchie Ledge, minnow.
Ray Isaacson, 6 Price; 8.4, William Head, strip.
Paul LaPointe, 735 Rockheights; 10.0, Esquimalt Dock.
Norm Martin, 1012 Bewdley; 9.4, 5.10, 10.11, Macaulay Point, strip.

French Creek Resort
Frank Jedrzejczyk, Nanaimo; 18.8, French Creek, bucktail.
A. Westaway, Wellington; 16.8, French Creek, bucktail.
E. T. Proehl, Parksville; 12.2, French Creek, Hootchie.

LAKE TROUT

A Is Sport Shop
R. Meyer, Boulder Creek, Calif.; 2.10, 1.8, 1.4, 1.4, 1.0, Hogan Lake, Hot Rod and Flat Fish.

RIVER TROUT

(Other than Steelhead or Rainbow)

Jim's Sporting Goods
Doug Bainbridge, 1454 Clawthorpe; 4.0, 2.4, Cowichan River, Sneak.

Glanford Esso Service
R. Ponsford, 1201 Pearce; 4.0, Cowichan River, fly.

—Barry Casson

Warm-Hearted Robot

It's really harmless and not from outer space, in fact it is one of ours but from photographer's angle with little imagination it looks like robot about to turn self on. Robby Robot, in reality, is huge stove just off Huxley Street in Saanich which was used to heat greenhouses now torn down.

Pacific Wildlife Filmed

Pacific Wilderness, a new wildlife film by David Hancock of Victoria, will receive its first Victoria showings at 6 p.m. and 8:30 p.m. Thursday and Friday at the McPherson Playhouse.

The film describes the adventures of biologist Hancock and his wife on the west coast of North America. The film takes place in Alaska, down the west coast of Vancouver Island, and on the San Miguel Islands off California.

★ ★ ★

Featured in the film are shots of Alaska grizzly bears, sea otters being brought from Alaska to B.C., cougars, black bears, Arctic terns, elephant seals, sea lions, and whales.

A special feature of the film is a 15 minute section dealing with life at home with the Hancocks and their pets, including cougars, bears, a seal, a gibbon, and a macaw.

Cost of the film is $2.50 and $2. Senior citizens and students may pay $1 less at the 6 p.m. showings only.

Gilbert's

Service Sold, Guide Stays

Gilbert's Boat and Guide Service, which has been operated by the Gilbert family at Brentwood Bay since 1927, has been sold, but veteran guide Jim Gilbert will continue to guide anglers and act in advisory capacity for the new owners.

It will now be known as Gilbert's Marine and Guide Service and new owners are Harold Lacey, a native of Salt Spring Island, and his brother-in-law Bruce Grant, who has been with a chain saw manufacturing company in Vancouver.

The new company will expand the service to include complete engine repairs and service for both inboard and outboard motors.

The late Harry Gilbert took over the business April 1, 1927, under the name Gilbert's Boathouse and operated it until 1962 when his son, Jim, took it over and changed the name to Gilbert's Boats and Guide Service.

Harry Gilbert died in June 1967.

The new partners will live in Brentwood, one of them in the house adjacent to the business.

The Gilberts will build on property in Coles Bay and Jim Gilbert plans to carry on and expand his tackle business to include new lures and terminal rigging.

"I have many new ideas I want to develop," he says.

LUNDS
926 Fort Street
INTERESTING AUCTION
TONIGHT AT 7:30
View From 9 a.m.

Selection of
ANTIQUE BOTTLES
China, Glass, Ornaments

COLOUR AND OTHER TV SETS
Chesterfield Suites, Rugs, Hide-a-Bed, Fine Selection of Occasional Tables, Nest of Tables, Tea Wagon, Spinning Wheel, etc.
Pr. of Expensive Love Seats
(From an Uplands estate)
DINETTE, BEDROOM FURNISHINGS
Bedding, etc., Lamps
MAJOR APPLIANCES
Near New "VICTOR"
ELECTRIC CASH REGISTER
(Cost Approx. $800)
LUNDS AUCTIONEERS & APPRAISERS PHONE 386-3308

FIELDS
1420 DOUGLAS ST.
VICTORIA, B.C.
THERE'S MORE FOR YOU DOWNTOWN
CHARGEX

★ LADIES' WEAR ★

LADIES' SUPPORT HOSE
BY KAYSER
Lycra or nylon support stockings in beige tones. Very slight sub-standard. IF FIRSTS 4.95 and 5.95 — 1.49

LADIES' FULL SLIPS
Full slips of all-nylon satin or arnel. Lace trim. Choose from soft pastel shades. Sizes 32 to 42, 44 to 52 — 1.49

LADIES' SHORT SLEEVE BLOUSES
Fortrel and cotton blends in plains. Sizes 32 to 38 and 40 to 44. White and assorted pastel shades — 1.49

LADIES' PANTYGIRDLE
Stretch lace brief style with detachable garters. White, pink and yellow. Sizes S.M.L. — 1.49

LADIES' PANTYHOSE
One size stretch to fit all. First quality hose. Price — 2 for 1.49

LADIES' BRAS
Shaped to flatter your bustline. Padded embroidered or non-padded. Sizes 32 to 40. Cups A.B.C. Colors: white, pink, yellow and blue — 2 for 1.49

LADIES' BRIEFS
Nylon brief style panties. Elastic waist. White and assorted colors. Sizes S.M.L. — 5 for 1.49

LADIES' NYLON GOWNS
Brushed nylon gowns with embroidered and lace trim. Pink, yellow and mint. Sizes S.M.L. — 1.49

★ CHILDREN'S WEAR ★

INFANT SLEEPERS
Solid or stripe stretch terry. Snap or zipper fronts. Sizes 0 to 4 — 1.49

BIG GIRLS' SLIMS
Thick set corduroy. Solid colors. Sizes 7 to 14 — 1.49

LITTLE GIRLS' SLIMS
Fully-lined corduroy in floral patterns. Sizes 3 to 6x — 1.49

GIRLS' BRIEFS
Cotton and rayon blend in assorted colors. Sizes 7 to 14 — 5 pair 1.49

Girls' & Boys' Flannelette Pyjamas
100% cotton. Completely washable. Piped edge trim. Assorted patterns. Sizes 7 to 14 and 8 to 16 — 1.49

BOYS' FLARE PANTS
½ boxer waist in corduroy, denim or drill. Fully lined. Assorted colors in sizes of 4 to 6x. Pair — 1.49

$1.49 1 DAY SPECIALS
Shop Tuesday, 9 a.m. to 5:30 p.m.

★ MEN'S WEAR ★

MEN'S BOXED GIFT SETS
Wide tie featuring "redi" knot tie and tie tack. All beautifully gift boxed — 1.49

MEN'S DRESS SOCKS
Textured nylon stretch. Solid colors and patterns — 3 pair 1.49

MEN'S T-SHIRTS
100% cotton interlock knit. Pocket and non-stretch neckband. White only. Sizes S.M.L.XL. — 2 for 1.49

MEN'S WORK SHIRTS
Cotton twill work shirt. Completely washable and preshrunk. Spruce and gray and tan. Sizes 14½ to 17½. — 1.49

MEN'S DRESS GLOVES
Vinyl or sueding. Lined for warmth — 1.49

MEN'S "TOQUES"
All wool solids, stripes and irridescent. Warm and comfy — 1.49

MEN'S WORK SOCKS
Tough, long-wearing wool blend socks — 2 pair 1.49

MEN'S BRIEFS
100% cotton, double seat, elastic waist. Sizes S.M.L. — 3 for 1.49

LINENS

TABLECLOTHS
Checked cotton tablecloths. Assorted colors. Size 50 x 70 — 1.49

TABLECLOTHS
Linen handprinted tablecloths in assorted patterns and colors. Size 51 x 51 — 1.49

TEA TOWELS
Tea towels in checked design. Size 18 x 28 in a package of 5. Assorted colors — 1.49

$459.95*
BUYS YOU THE ONE COLOR TELEVISION SET YOU ONLY HAVE TO TUNE ONCE.
TOSHIBA C51AC. AT LAST.

Take a look at all the other full family color TV sets on the market. With their knobs, and levers, and dials, they're very impressive looking. Until you want to look at what's showing up on the screen. Then you find you've got to keep getting up and fiddling with those knobs and levers. And whatever else happens to complicate the operation. (And spoil your enjoyment).

Which really isn't too impressive.

At Toshiba, we don't want anything to spoil your enjoyment of the color picture you receive. That's why we make our color tuning as simple as can be. With our "Tintmaster" color control that makes tuning as easy as flicking your finger.

Once.

It's as easy as that. We save all the rest of the impressive stuff for the inside. Where all you can do is appreciate the quality. That quality is what makes our C51AC one of the finest color sets you can buy.

Let's look at it.

It all starts with our Cathode Ray Tube. We know that's great because some of our competitors buy theirs from us. And let's face it, for that we're grateful. That kind of appreciation has helped to make us one of the largest and most respected electronics firms in the world.

But in our C51AC, we've got a few other things you might appreciate. Like our "automatic memory" VHF fine tuning that memorizes the best setting for each channel. So all you have to do is set it once. And then forget it.

Forever.

Then, there's our UHF tuning. Which combines quick channel selection and sensitive fine tuning.

For crisp color, we built in an automatic phase and frequency control. And to make sure you don't have to keep getting up to re-set the volume, we provide a pre-set volume control.

Again, just set it once.

We also built in a color purifier, a 3-stage UHF tuner, a 3-stage solid state IF amplifier, a balanced color convergence system, keyed automatic gain control and a built-in antenna.

But we know that full enjoyment means not only great pictures, but great sound also.

That's why, in every C51AC, we use our unique speaker system to provide unequalled FM sound reproduction.

Then we put everything inside a beautiful walnut cabinet. And attached a price tag that reads $459.95.*

And if you want, for $24.95*, you can also get our matching roll-around stand with ball-type casters, finished in walnut with ebony and chrome trim.

So come and see them at your nearest Toshiba Dealer.

The C51AC. At last.

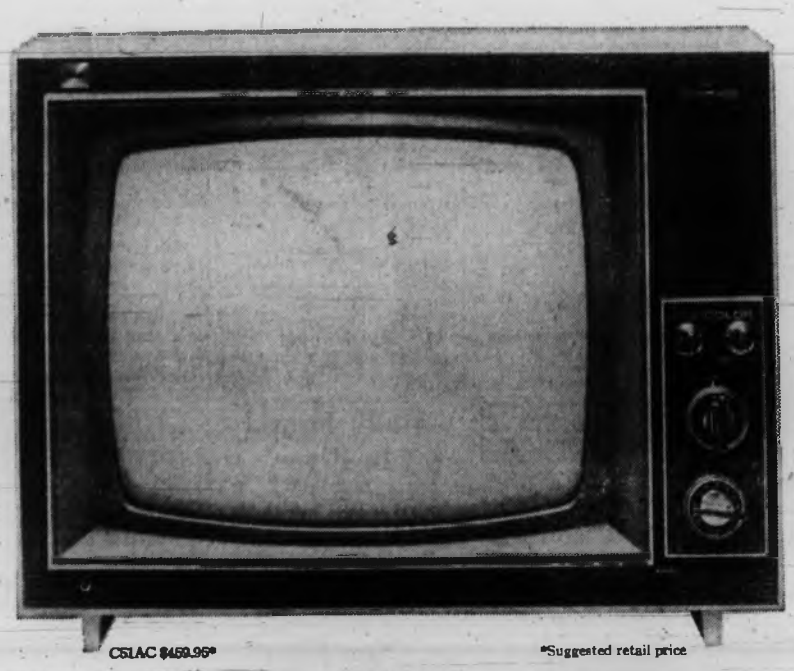

C51AC $459.95*

*Suggested retail price

Stand TC16-19 $24.95*

TOSHIBA
In Touch with Tomorrow

MORGAN HI and LOIS KERRY DRAKE

ARCHIE LIL ABNER JUDGE PARKER BLONDIE RIP KIRBY POGO MARY WORTH

M.V. CHESNUT

The Tinies

Our family is quite mad about tulips and daffodils, both for cutting and for garden decoration, and at this time of the year there is a tendency to prowl the garden looking for some little corner of bare ground where we might be able to squeeze in a few more of these delightful harbingers of spring.

It is well to keep in mind, though, that there are other bulbs with some claim to garden space, and today I'd like to get in a plug for some of the smaller and lesser known kinds.

Just as we grow modest little pansies and violas in contrast to the big and showy dahlias and glads, so we should make some room for the appealing grace and delicacy of the little bulb flowers.

Take snowdrops, for instance. Probably the best known of the tribe is Galanthus nivalis, the familiar English snowdrop that grows wild in the woodlands of the British Isles.

* * *

This one needs a cool, moist soil and rather deep planting, and most failures can be traced to planting in thin, sandy soil that dries out badly in summer, and to too much sun.

Give this snowdrop lots of ripe compost or leaf mould in the soil and perhaps a site between the surface roots of a big old oak or other deciduous tree, and it will feel perfectly at home, colonizing and spreading over quite an area.

If you can't supply such woodland conditions in your garden, you can still have snowdrops by planting bulbs of Galanthus imperati Atkinsii, which performs quite satisfactorily in lighter, warmer soils and situations in full sun.

Atkins' snowdrop has beautifully shaped nodding bells and is particularly useful for brightening up the rock garden in late winter.

* * *

Galanthus elwesii is known as the giant snowdrop, although it is only seven inches tall. This one is the hardiest of the lot, thriving in Kamloops and Prince George, and on one occasion I saw a thriving patch of these flowers lovingly tended in the town of Flin Flon, Man., where winter temperatures of 50 degrees below zero are not at all uncommon.

A bulb which is sometimes planted alongside the snowdrops is the snowflake—a different family, but one which enjoys the same conditions of cool soil, leafmould and fairly deep planting.

My favorite in this group is Leucojum aestivivum, a late bloomer, producing its green-tipped white bells in late April and early May. It is an especially charming companion for tulips.

Th winter snowflake, Leucojum vernum, blooms at the same time as the snowdrops and should earn an honored place in your garden, not only for its fat white bells but for the delicious, spicy fragrance of its flowers. The family name, incidentally, is pronounced loo-KO-ee-um.

The name Cyclamen, to most folks, refes to the well-known houseplant so popular as a Christmas gift, with flowers like great orchid-colored butterflies.

It is hard to realize, looking at the delicate petals of this big Persian cyclamen, that it has several little cousins which are hardy enough to grow outdoors all year round.

Ccylamen coum, from islands off the Turkish coast, is the toughest and hardiest of the family, and in my garden it came through the devastating winter of 1968-69 without turning a hair.

* * *

To my mind, though, the Neapolitan cyclamen is the more attractive of the two. Even when not in bloom, these little plants attract attention by virtue of the ivy-shaped leaves delicately marked with silver.

These hardy little fellows prefer a light but woodsy soil with a little pulverized limestone mixed in, planting the chunky little bulbs 1½ inches deep and four inches apart.

Like the polyanthus primrose, they thrive especially in a situation shaded by a deciduous tree where it will revel in plenty of sunshine in winter but cool, dappled shade in the heat of summer.

ART BUCHWALD

Most 'Don't Knows'

WASHINGTON — In this confusing election year, the only people who seem to know their own minds are those who keep telling the pollsters they don't know for whom they are going to vote.

"The 'Don't Know' vote," said Heinrich Applebaum, the leading elections-expert in the United States, "could easily swing this country one way or the other."

* * *

"Do you mean to say the 'Don't Know' vote is bigger than the 'Middle America' vote?"

"It's even bigger than the Silent Majority," Applebaum replied. "We estimate that for every person in this country who knows whom he is going to vote for, there are two and one-half persons who 'don't know.' "

* * *

"How do you explain such a large 'Don't Know' vote?"

"The 'Don't Know' voters are made up of people who are sick and tired of being told whom they should vote for. They're the true Americans who are being pushed around by everybody.

"They pay their taxes, send their kids to school, watch television, drink beer, salute the flag, and yet when it comes to elections they have no idea what the hell the candidate is talking about."

"Wasn't there always a large 'Don't Know' segment in the population?" I asked.

"Nothing comparable to what we have at the present time. In the past, no one wanted to admit he didn't know what was going on in the country. Now if you refuse to admit you don't know, people think you should be taken away to the funny farm."

* * *

Applebaum said the "don't knows" could be broken down ethnically between those who are "undecided," "unsure," and have "no opinion."

"These three groups compose the majority of the 'don't know' voters," he said.

"What's the difference between them?"

"The 'undecided' are those in the $5,000 to $15,000-a-year income bracket. They are mostly white, though a few are Inca Indians."

"I see."

* * *

"The 'unsure' are mostly composed of hard hats, blue collar workers, and Avon ladies. While they're working, this group seems to know exactly whom they are for. It's when they get laid off because of a recession that they get confused."

"And the 'No Opinion?' "

"The people who express 'no opinion' are those who don't want to be identified with those who are 'undecided' or 'unsure.' "

"I see."

* * *

"In the past, the 'undecided' and the 'unsures' and those with 'no opinion' always split their votes. But this year because of the low quality of the campaigns and lack of issues, all three groups might vote together, and this could have a tremendous effect on the nation."

"Why doesn't Agnew appeal to the 'don't knows?' "

"Because his whole campaign has been aimed at the 'know nothings.' It's easy for someone like Agnew to get the two mixed up."

"Why don't the 'don't knows' put up their own candidate if they're that strong?"

* * *

"If they proposed their own candidate, they could no longer be identified with those who were 'undecided,' 'unsure' and had 'no opinion.' " The best the 'don't knows' can hope for is that the election will be called off in November because of inclement weather."

Marilyn Beck in Hollywood

TV Shows Doomed?

Here are the TV shows you'd better not get attached to, unless larger audiences get attached to them soon. I get inside word that ABC is shopping around for enough replacement series to make this coming January another full-fledged second season. Shows most likely to get axed by that net are The Immortal, Matt Lincoln, Silent Force and Barefoot in the Park.

Don't be surprised if CBS replaces **Don Knotts** with a once-a-week version of McCloud, and if that network decides this is the last go-around for Beverly Hillbillies and Green Acres. And over at NBC, they're delighted that the Flip Wilson show has become the hit of the new season, but down in the dumps that Nancy isn't the darling with fans she was predicted to be.

* * *

Gracie Slick and her Jefferson Airplane playmate **Paul Kantner** are acting downright Establishment. They've bought a costly house near San Francisco, and act happy as honeymooners, planning the nursery decor for their little one expected within the next few months. Gracie's husband, **Jerry Slick**, is filing for divorce. Gracie doesn't want to talk about this latest development. Her last word to me on the subject was that she couldn't see the sense of her and Jerry legally dissolving their relationship. They are still good buddies, even though Paul has become her true love, and it is Paul's baby she is carrying.

* * *

Mary Tyler Moore gets the CBS make-up artists into a tizzy. Mary's a sun worshipper, and spends most weekends with husband **Grant Tinker** lazing on the sand behind their Malibu Beach home. "The make-up men get furious when they get me ready for the cameras and I'm so tan," Mary said laughing. "They warn that when I'm 60, I'll look 100. But I figure by age 60, I won't care." Want to bet, Mary?

* * *

Zsa Zsa Gabor comes up with some sad but true insights into her personal life on the inside cover of her new How to Catch a Man, How to Keep a Man, How to Get Rid of a Man.

"Women always ask me for advice about men and love. They think I must know everything . . . because I have such a very bad reputation . . . and, believe me, it's a hard reputation to live up to! The truth is . . . I am probably more naive than you think . . . but since I have been married so many times, you may learn something from me . . . I hope you can. I can't use it myself . . . I'll always keep making my same mistakes over and over"

She probably will, too. Zsa Zsa is a classic example of the Hollywood beauty so wise about handling a career, so unwise when it comes to falling in love with the wrong guy.

* * *

Tom Jones, who never believes in masking his bodily charms in dull conservative clothes, outdoes even himself on the **Bob Hope** Show airing November 16. Old extrovert Tom had the femmes at NBC all shook up when he taped the show in skintight calfskin trousers (like the skin couldn't have fitted the calf that well!) and a brown silk-jersey body shirt. And to make the picture complete, there were two gold rings upon his fingers, a gold identification bracelet with a large bangle upon his wrist, and a gold chain with a medal attached to his neck.

* * *

Abbe Lane's taking advantage of her multi-lingual talents again. She's heading for a European concert tour, where she'll be singing most of her act in the native language of every country she plays. It's no new thing for Abbe. She's made 22 films overseas over the years, and always managed her own dubbing in every language needed.

ONLY AT
OK OK
WESTERN
2968 Douglas St.
OK TIRE STORES
WINTER WHEEL DEAL
5.95 (used)
Used BUT NOT Abused
Most American Models
Winter New Tread Tire Sale
11.95 exch.
(Similar)
WESTERN OK TIRE STORE
2968 Douglas
OTHER TIRES ON SALE IN YOUR SIZE?

MUG SALE

Mugs in a great variety of colour, shape and pattern to brighten your coffee break, serve hot beverages or soup. Decorate your kitchen, too! Choose one for yourself and each of your family. Bargain priced Tuesday.

***Sale, each* 99c**

Tu1 Heirloom — Black chevron on green, blue or brown.

Tu2 Raindrops — Red on blue; yellow on green.

Tu3 Mermaid — Vivacious trio blue or yellow on green.

Tu4 "Nessie" — Black on green or green on saphron.

Tu5 Train — Green or black on saphron.

Tu6 Dragon — Heraldic black on green or brown.

Tu7 Frog — Amusing design in saphron on green.

Tu8 Saffron—Floral banded Saphron on coral.

Tu9 Bird — Blue on brown or yellow on green.

Tu10 "Osbourne" — Red or yellow on green. Victorian inspired.

Tu11 Pearlware — Black on brown or green.

Tu12 Piggy — Black on brown or green.

Tu13 Chick — Black on brown or green.

Tu14 Fish — Red or yellow on green; blue on brown.

Tu15 Circles — Blue or yellow on green, red on blue.

Tu16 Accordian — Fawn, tan, green or blue on brown.

Tu17 Printed Scroll—Red, green or yellow with gold-coloured tones.

Tu18 Golden Daisy — Orange, green, blue or brown on brown.

Tu19 Abstract Apple — Blue / yellow / orange; red / brown / orange; green/blue.

Tu20 Leaf — blue, green, olive or honey with black.

Tu21 Daisy — blue/green or yellow on yellow.

Tu22 Bridge — black and red W.E.S.T. motif motif.

Tu23 Pedestal Floral — Red, yellow, brown or blue on green.

Tu24 Interlaced — Blue, orange or green on beige.

Tu25 Incized — Pedestal brown, yellow or green.

Tu26 Marine — yellow, red, green or orange with blue.

Tu27 Small Floral — Pedestal red/yellow/green/blue, pink or blue.

Tu28 Pedestal Drip — Green or honey glazing.

Tu29 Rustic Floral — Rust pink and brown tones.

Tu30 Daisy Border — Vertical band pink, brown, beige, black.

Tu31 Paint Strokes - White and black on tan or blue.

Tu32 Outline Floral — White pedestal green, blue or orange.

Tu33 Painted Scroll — Red, green or blue on egg shell.

Tu34 Moulded Scroll — Pedestal in brown or honey glaze.

TU35 Wicker Basket Effect—Moulded, glazed pottery in brown, honey, green, blue.

Tu36 Colourful Floral — White pedestal red/orange; brown/yellow, blue/turquoise, green/olive.

TU37 Connemarra — Celtic motif with green or brown glaze.

Tu38 Cards — Traditional designs, red or blue.

Tu39 Paisley — All over motif in green or orange tones.

Tu40 Diamond Stoneware — Embossed base, blue, yellow or brown.

Tu41 Stoneware Wicker — Blue, brown, green or olive. German.

Tu42 Stoneware Elegance — Yellow, olive, green or blue.

Tu43 Daisy — Green/blue; yellow/red/orange.

Tu44 Simple Floral — Orange / red; pink / aqua.

Tu45 Pastel Geometric — Blue / yellow, pink / yellow/turquoise.

Tu46 Starburst — Embossed pedestal, brown or honey glaze.

Tu47 Medallion — Embossed green, blue, brown or honey glaze.

Tu48 Portuguese Scroll — Embossed pedestal green, brown, honey or blue glaze.

Tu49 Carafe/Mug — Embossed design, honey or green.

Tu50 Mug Rack — Bar, 3-tier or tree design, in black finished iron.

come in or phone to The BAY, china, third floor, dept. 614

Hudson's Bay Company

1970 SEVEN SIZES AT ONE LOW PRICE

Mattress OR Box spring Sale, ea.

$59

Sealy's "Correct Sleep" — pick your size, pay only $59 for each piece. What savings. What selection! Single, ¾ or double bed sizes in regular and extra length; and queen size. Sealy's medium-firm support (510-coils in double size, for instance) and comfort is built right in. Diamond quilting on turquoise/blue damask. Order now at Sleep Shop, DOWNTOWN sixth, LOUGHEED, RICHMOND, VICTORIA.

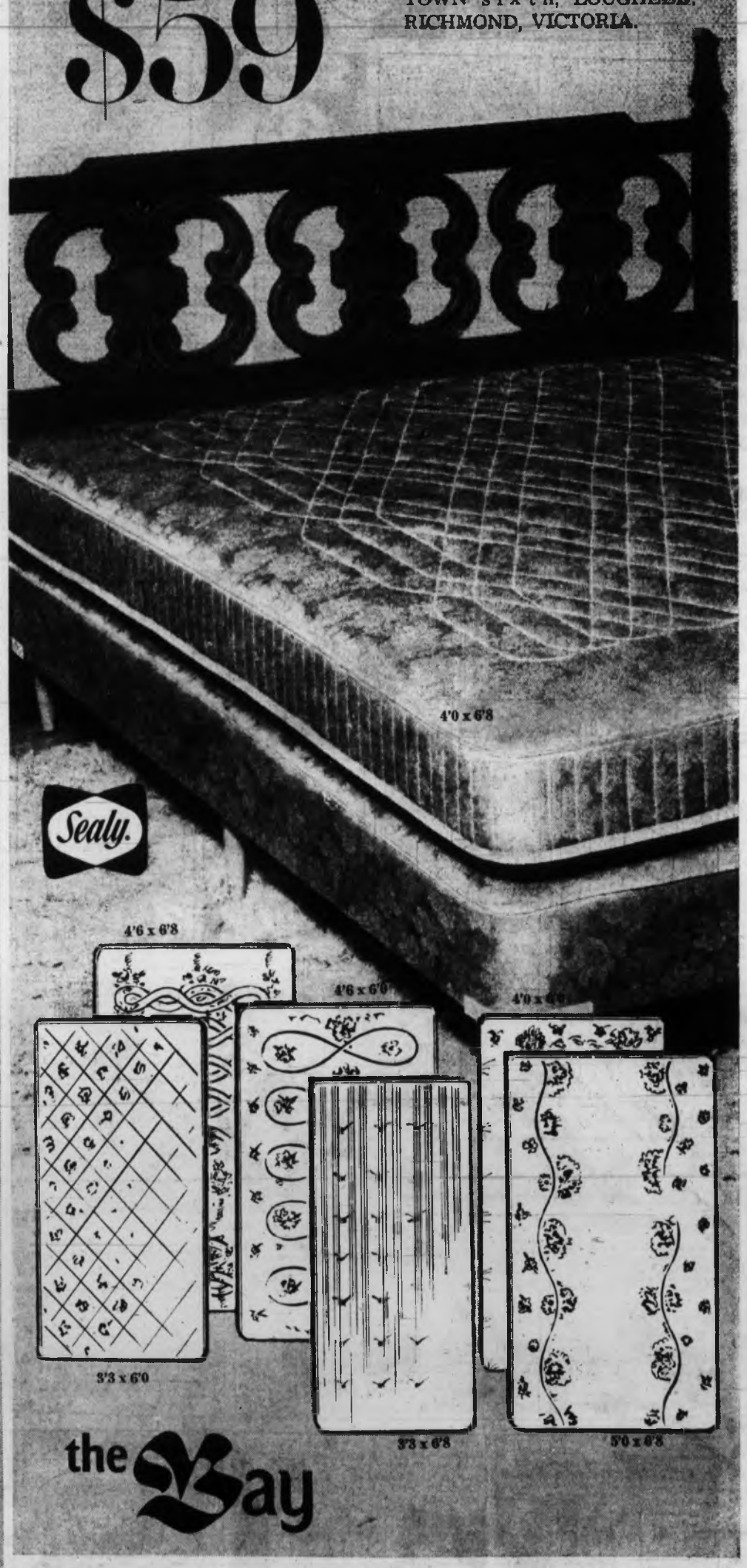

the Bay

The BAY, mattresses, fourth floor, dept. 501

DIAL 385-1311

VICTORIA'S GREATEST STORE, DOUGLAS AND FISGARD
OPEN DAILY 9 A.M. TO 5:30 P.M.
SHOP THURSDAY AND FRIDAY 'TIL 9 P.M.
ALL ISLAND CENTRES OUTSIDE GREATER VICTORIA AREA
CALL ZENITH 8040 (TOLL FREE)

FREE PARKING

Island Edition
Duncan Bureau
Phone 746-6181
262 Station Street
Hamilton Electric Building

The Daily Colonist.

Vancouver Island's Leading Newspaper Since 1858

Windy, Wet
★ ★ ★
Weather Details On Page 2

No. 260—112th YEAR — VICTORIA, BRITISH COLUMBIA, TUESDAY, OCTOBER 20, 1970 — 10 CENTS DAILY 15 CENTS SUNDAY

War Act Given Overwhelming Support

Anti-FLQ Laws Pledged

OTTAWA (CP) — The Commons Monday voted overwhelming approval of the government's proclamation of the War Measures Act.

The vote followed a plea by Opposition Leader Robert Stanfield for a "day of unity" in the aftermath of the kidnap-killing of Quebec Labor Minister Pierre Laporte.

The vote was 190 to 16 in favor of the government motion, with only NDP members — four voted with the government — standing fast against the sweeping powers under the War Measures Act.

Along with Stanfield's plea for unity the vote was preceded by a promise by House Leader Allan MacEachen that the government would introduce legislation within a month to deal with the Quebec terrorists.

During Saturday's 14-hour debate on the government motion several opposition MPs urged the government to bring in special legislation to strike specifically at the Front de Liberation du Quebec, rather than to claim the broad powers — nationally applicable — of arrest and detention under the War Measures Act.

Stanfield said the killing must not be a useless tragedy but a "milestone in the struggle for Canadian unity."

The Conservative leader said his criticisms of the government's implementation of the War Measures Act were still valid but "this should be a day of unity."

New Democrat Leader T. C. Douglas echoed the unity theme, calling on those who support Laporte's federalist views in Quebec and the rest of Canada to "cement that unity."

Creditiste Leader Real Couette said FLQ members should be put before a firing squad and forced to disclose the whereabouts of the kidnappers and murderers.

If democracy did not defend itself it would face further

Continued on Page 2

● **Trudeau denounces terrorists as occupants of "moral wasteland." Page 10**

City Holdups, Abduction

'Nothing' Life Climax: 20 Years

Gerngross

By BRUCE LOWTHER

A life of "nothing but horror and total discouragement" that turned Burkhard Gerngross into a tough guy like those of TV and the Wild West brought him prison terms totalling 20 years Monday.

The sentences were pronounced in Victoria Provincial Court by Judge William Ostler, who said everyone should feel compassion for the 19-year-old native of Germany, but added:

"The most remarkable aspect of this desperate adventure is that no one was killed. The public must be protected against such ferocity."

The "desperate adventure" referred to by the judge occurred Sept. 24 and early Sept. 25 and included an $8,941 bank holdup and the shooting of two police detectives in Victoria, a Saanich Peninsula car chase involving four hostages in two groups and a long journey to U.S. waters aboard a hijacked sailboat with three more hostages.

★ ★ ★

Since then, Gerngross had pleaded guilty to a charge of robbing the Canadian Imperial Bank of Commerce at Yates and Government, a two-count charge of wounding the detectives, a charge of kidnapping a youth in Saanich during the chase and a five-count charge of taking $802 during five Vancouver hotel holdups in September.

The judge sentenced Gerngross to six concurrent 12-year terms for the robberies, two concurrent six-year terms for the woundings and two years for the kidnapping. He then made these terms consecutive, for a total of 20 years.

Legal sources said later Gerngross could, through statutory remissions and good behavior, be released in about 10 years—before he is 30.

★ ★ ★

Defence lawyer Lloyd McKenzie told court Monday that Gerngross had been "buffeted and mauled" by life. He said Gerngross was illegitimate and had been in a German orphanage until he was nine, an orphanage "that he tells me was a prison."

McKenzie also said Gerngross "was very seriously wounded in infancy. He has terrible scar tissue on his throat and upper body."

He said Gerngross "fled from his home" at 16 and has spent all but eight months since then in institutions, mostly adult prisons.

Earlier reports from Ottawa disclosed Gerngross was born in Gottingen, West Germany, coming to Canada in 1960. His mother married a Can-

Continued on Page 2

Laporte Rites Today

Police Locate Hideout; Hunt Widens

● **Liberties group decries Vancouver mayor's suggested crackdown. Page 10**

● **Professor denounces Trudeau. Page 20**

MONTREAL (CP) — Pierre Laporte, victim of Canada's first political assassination in 102 years, will be buried today.

Sorrowing citizens, filing past the open coffin of the Quebec labor minister Monday, prayed that the other victim of terrorist kidnappers, British envoy James Richard Cross, may yet be saved.

★ ★ ★

Police indicated that Laporte, at the pinnacle of provincial power when he served as acting premier only 10 days ago, died in a "very messy" terrorist hideout littered with chicken bones and marked by blood stains.

Early Monday, the police blasted down the heavy door of an abandoned bungalow only about a half-mile from where the body of Laporte was found in the trunk of a car at suburban St. Hubert airport early Sunday.

★ ★ ★

"We believe this is where Laporte was held," said a police sergeant.

Bloodstains on the floor are of the same blood type as that of the slain Quebec labor minister, police said Monday.

Also found in the green-and-white clapboard house was a green work shirt which police say was worn by Laporte when he was kidnapped by members of the terrorist

Continued on Page 2

Carbonneau

Rose

YOUNG WOMAN grins at Quebec provincial police constable as she holds open her coat during search before entering courthouse in Montreal Monday. Everyone entering to pay respects to Pierre Laporte lying in state was searched by police who feared further outbreaks.—(CP)

Trudeau, 100 MPs To Attend Funeral

OTTAWA (CP) — Never will so many MPs have travelled in such secrecy.

About 100 MPs, including Prime Minister Trudeau and most of his cabinet, will attend the funeral of Pierre Laporte, assassinated by terrorists, in Montreal today.

Also attending will be Governor-General Michener and his wife.

The travel plans of not only Trudeau and his cabinet but of all MPs are being kept secret by security forces.

Parliament will adjourn this afternoon so that MPs who wish can attend the 1 p.m. PDT funeral of the slain Quebec labor minister.

The funeral is expected to present one of the biggest security problems in Canadian history.

One informant said there will be so many police and soldiers on duty at and near Notre Dame Church in downtown Montreal, where the funeral will be held, that there is concern about a possible incident somewhere else.

An authority said Trudeau is attending the funeral against the advice of the RCMP and other security services.

A memorial service will be held in the Roman Catholic Basilica here at the same time as the funeral in Montreal.

This will present another security problem because MPs not going to Montreal—and these include former prime minister John Diefenbaker—will attend the Ottawa service. Diefenbaker has three armed guards at his home here.

Trudeau may travel to Montreal by helicopter as he did Sunday for a meeting with Premier Robert Bourassa and Mayor Jean Drapeau.

Though there was no official confirmation, MPs are expected to fly to Montreal in planes provided by the transport and defence departments. Cabinet ministers will not all fly in the same plane.

One source said the planes to be used had already been put under heavy guard Monday.

Opposition Leader Robert Stanfield will lead Conservatives at the Montreal fueral.

Police Shots Justified, Says Curtis

By DON GAIN

There was no neglect of duty on the part of Saanich police during a high-speed car chase after a bank holdup Sept. 24, Saanich Mayor Hugh Curtis, as chairman of the municipal police commission, announced Monday.

●

The report had not been made public, pending sentencing of Burkhard Gerngross, 19, who had pleaded guilty to charges of robbery, wounding and kidnapping.

Curtis said he reached the conclusion "in the light of the voluminous and detailed reports received and studied."

Saanich police, he said, "acted and reacted in a proper way and were, in the light of their fears for the safety of others and in the face of heavy gunfire from the bank robber, justified in returning that gunfire."

★ ★ ★

In his report, the mayor listed these facts as known by police at the time of the exchange of shots: two Victoria policemen had been shot by a bank robber. The robber had fled north on Douglas and had shown he was willing to shoot again. At one point in the chase he exchanged cars and continued north, still shooting at every opportunity.

Neither Saanich police nor any other law enforcement officers engaged in the chase had any way of knowing that the taxi driver, and later the high school students, were unwilling victims of the gunman, the report said.

In the same way, the report

Continued on Page 2

RCMP Arrests Illegal Migrants

PRINCE GEORGE (CP)—Immigration department investigators aided by RCMP arrested 19 illegal immigrants in north and central British Columbia last week. One man is Greek, the rest are from Portugal. Deportation hearings are pending.

Forty Winks At 75 m.p.h.

WIDLINGTON, England (CP) — The performance of a car around Vauxhall's test track in Bedfordshire satisfied engineers. But the driver sped on at 75 miles an hour — sound asleep. An hour later he woke up and brought the car safely to a halt. The car had developed neutral steering on the banked circuit and had driven itself automatically.

Wreckage Falls On Houses

MELBOURNE, Australia (AP)—Five persons died when a Bell-47 helicopter sheered a wing off a twin-engined Beechcraft D-50 Monday over Moorabbin, a suburb of Melbourne. Wreckage fluttered on to houses like confetti.

No Damage Yet

WASHINGTON (Reuters)—Navy investigations indicate that 60 tons of deadly nerve gas dumped off Grand Bahama Island in August have caused no damage to sea-floor life in the area, it was reported Monday.

Raids, Arrests Grow, Publications Affected

From CP

There have been a total of 1,627 raids and 341 arrests by police under the War Measures Act since early Friday. One newspaper editor has been arrested and at least two publications were affected in the crackdown.

Most of the arrests took place in Montreal, with others in Quebec City, Rimouski, Chicoutimi and Joliette. A number of other persons have been detained and released after questioning.

In Buckingham, Que., Claude Dulac, editor of the French-language weekly Le Bulletin de Buckingham, was arrested Monday by Quebec Provincial Police. Police gave no details of the detention.

In Toronto, city police seized 1,000 copies of a left-wing daily newspaper Saturday but would not say if the seizure was made under the emergency act.

Clayton Ruby, a Toronto lawyer, said the paper seized were copies of a special edition of the People's Canadian Daily News dealing with the Quebec crisis. It carried the headline "The Quebec People's Unarmed Struggle Will Become Armed."

In Guelph, Ont., printing mats for a special edition of the University of Guelph newspaper, The Ontarion, were confiscated by local police Monday.

Police said the one-page edition had on one side an outline of the recently-proclaimed War Measures Act and on the other the manifesto of the FLQ.

Police acted on a call from the printer, who thought publication of the material would be illegal.

Police Chief Robert McCarron said the matter was "strictly local" and "had nothing to do with the War Measures Act."

Shots Fired At Soldiers

MONTREAL (CP) — Two shots were fired from a passing car at two soldiers guarding a railway bridge in nearby Laval early today. Laval police said the soldiers were not wounded and did not return the fire.

INSIDE

Hoffman Frees Bobby Seale —Page 6

★ ★ ★

Production Poor, Council Warns —Page 9

★ ★ ★

	Page
Bridge	24
Comics	31
Courtroom Parade	14
Crossword	25
Entertainment	21
Financial News	8, 9
Garden Notes	31
King Fisherman	30
Names in the News	6
Sport	12, 13, 15
Television	23
Women	18, 19

Kaiser Needs More Money

Japan Coal Deal Shaken

By HARRY YOUNG
Colonist Business Editor

Kaiser Resources Ltd., which is encountering serious financial and production problems with its southeastern B.C. coal operation, said Monday a revision of its contract to sell the coal to Japan will be necessary if it is to establish a profitable operation.

British Columbia's U.S.-controlled coal mining company, which reported a net operating loss of 27 cents a share, says it has run into higher operating costs and needs more capital funds than it expected to require to get its show on the road.

Mining and processing problems have made it so far impossible to handle the 15-year contracts with Japanese steelmakers on a profitable basis. Solving these problems is expected to require a further $30 million, says the company. This would bring its total expenditure to $127,500,000 against the original estimate of $85 million.

In a report to shareholders, Kaiser says it believes it will have Japanese sympathy in the matter of the contracts so that they may be assured a long-range stable supply of coal.

Although the news was not unexpected, the market value of Kaiser stock fell to a new low of 9½ during trading Monday.

Kaiser started exporting coal through the Superport at Roberts Bank last May. Early rumblings that all was not well came from Japan when it was stated the coal was "too wet" and had too heavy an ash content.

Kaiser, which is committed to export 5,000,000 tons of coal a year to Japan for the next 15 years, had shipped 1,800,000 [illegible]

—Klaus Muenter

Old house makes attractive picture

Indian Name

Stones Link House, Island

By KLAUS MUENTER

DUNCAN — Tombstones in the cemetery of Mary Magdalene Anglican Church, Mayne Island, are linked to an old house in the Quamichan area near Duncan.

For many years we have been living in the rambling house which was built 90 years ago. It was probably the first dwelling to receive the name Quamichan after the nearby Indian reserve.

* * *

The two-storey house, which includes six fireplaces, was erected by retired deputy general surgeon Dr. John Robotham. Rare trees and plants on the property indicates that Robotham was a keen botanist.

* * *

He was a stockily-built man, heavy enough to need a special carriage in which to drive around.

One elderly woman in Duncan remembers being treated by the doctor when she was a child.

Robotham lies in the graveyard of Mary Magdalene Church on Mayne Island. He died on Sept. 12, 1890 at the age of 62.

He served with the army in the Crimea, India, Hong Kong, Ceylon and Singapore. He received a medal and clasp for helping the wounded while under fire during the relief of Lucknow, India.

* * *

That was during the Sepoy mutiny in 1857 and Lucknow was besieged by mutineers.

According to church records, Robotham was buried at St. Peter's Anglican Church near his home. Some time later, when his family moved to Mayne Island, his body was exhumed and reburied on the island.

* * *

His wife, Olivia Gerding, died Oct. 17, 1920, and his two daughters, Maria Louisa and Annie, died Sept. 20, 1910 and Oct. 2, 1937.

Nanaimo Program

Halloween Planned

NANAIMO — More than 30 people attended a recent Halloween planning meeting at Nanaimo Recreation Commission offices.

Superintendent Harry Wipper said the group will for the most part repeat last year's successful program.

Wipper said he was especially glad to see "interested youth" at the discussion.

* * *

There will be a 2 p.m. party for youngsters, Halloween day, and a bonfire behind the civic arena will start at 7 p.m. Also at 7 will be an all-night teen dance at St. Peter's Church Hall, co-ordinated by Jim Morgan.

From 10:30 to 12:30, the arena will hold a skating and dancing party for young adults.

Wipper sail all recreation commissions surrounding Nanaimo are invited to participate in this program, and some may have programs in their own areas.

Power Chopped Then Doubled

MACKENZIE (CP) — British Columbia Hydro cut off all power for more than three hours Sunday from Salmon Valley to MacKenzie, 110 miles north of Prince George. When the lights came back on, power output had been increased from 69,000 volts to 138,000 volts.

Port Alberni Proposal

Trains May Mark Birthday

PORT ALBERNI — A final decision is expected shortly on a projected Alberni Valley Centennial 71 celebration — a series of vintage train rides to Victoria.

The project is led by Wentworth Horton, a member of Port Alberni Centennial 71 Horton said plans called for a vintage Royal Hudson steam locomotive and a number of passenger cars to be rented for several days to make one trip a day.

He said each train ride would carry about 450 school children a day for 10 days to committee.

Victoria to see the Legislature, the provincial archives and other capital sights.

The committee is hopeful at least one trip would be set aside for any Alberni Valley resident and, he added, other central and northern Vancouver Island groups also may participate in the vintage tour.

However, Horton said, the key to the project is financing and this has been thrown into uncertainty by the B.C. government's change, announced last week, in per capita grants.

"There just may not be enough money to handle it," he said.

Skagit Idea Protested

PARKSVILLE — A protest over the proposed flooding of the Skagit Valley has been sent to energy minister J. J. Green by Parksville Women's Institute.

Members answered roll call by turning in 22 pairs of hand-knitted socks and mittens, part of a donation of clothing being sent to the Unitarian Service Committee.

SNOW TIRE SALE
ENDS
SAT., OCT. 24TH
BUTLER TIRE LTD
616 Gorge Rd.
Opposite Coffee Mac's

Woodward's
149
DAY
TODAY
At All Woodward Stores in B.C.
OFTEN COPIED-NEVER EQUALLED
WOODWARD'S · THE ORIGINAL 1.49 STORES

The best tobacco money can buy

The reason why Rothmans King Size taste so good is simply the tobacco...

Rothmans cigarettes are sold today in over 160 countries, on more than 100 airlines and 150 shipping lines

RKSF-71-1

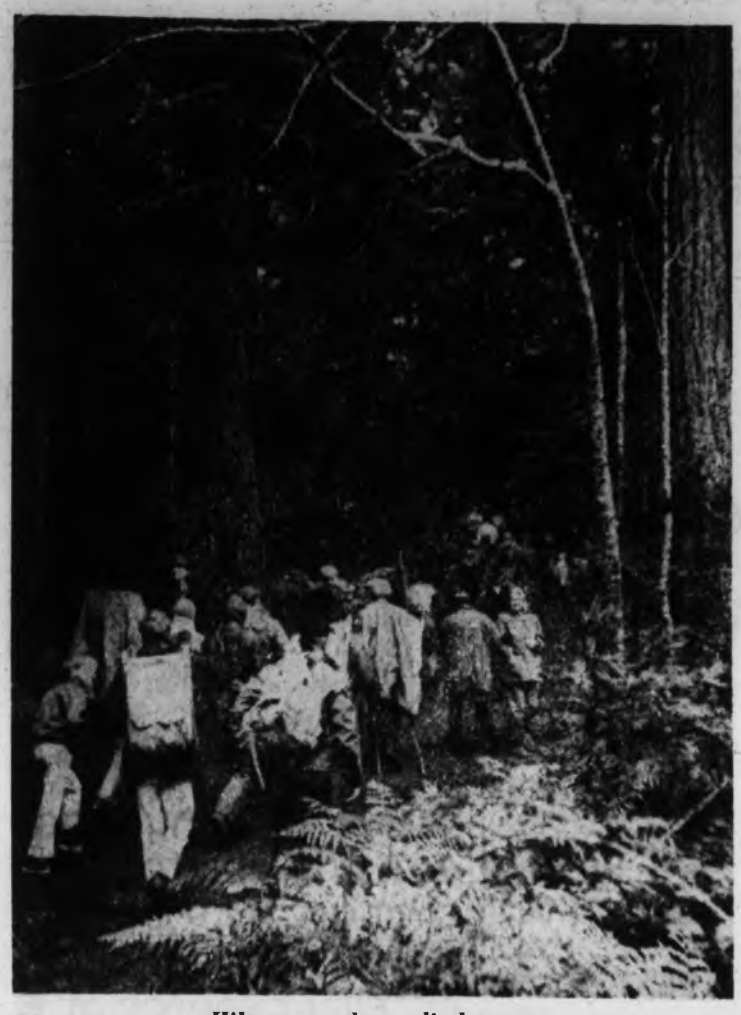

Hikers start long climb to top

Mount Arrowsmith

Protest Over Logging Follows Scenic Trail

Photo Story
By DAVID FLETT

PARKSVILLE — The ever-changing face of protest managed to show its newest look Sunday—this time in the form of 150 hikers climbing a scenic mountain trail.

The idea was to bring attention to what is seen as a threat to Mount Arrowsmith Trail.

Those taking part said they were protesting proposed logging in the Pipeline Creek and Hanging Valley area, something they said would make it necessary to relocate the trail.

The group—the Island Mountain Ramblers and B.C. Mountaineering Club—were led by Ralph Hutchinson of Nanaimo along a course that has remained unchanged for 60 years.

The hiker has a choice of climbing to the summit of Arrowsmith, or following a fork trail to the peak of Mount Cokely. The Arrowsmith summit—longer of the routes—can be reached in six to eight hours.

On Sunday the hikers set out from Cameron Lake, but some didn't continue to the cold, high altitudes.

Barkeley an Tranfield

Some of those taking part said they didn't consider any commercial undertaking important enough to force relocation of the trail.

Among the hikers were Dr. C. Barkeley and D. G. Tranfield who climbed the trail 40 years ago. "It wasn't much of a trail then," they commented.

Tim Allix, 11, with sign

SPEC Officials Quit In Policy Dispute

NANAIMO — Wayne Harling, president of the Nanaimo branch of the Society for Pollution and Environmental Control, and seven executive members of the branch, resigned during the weekend following a dispute over the central body's policies.

The seven were vice-presidents Phillip Van Der Goes and Bev Savory; secretary, Margaret Strongitharm; treasurer, Dave Narver; and directors Joan Edwards, Rafe Hutchinson and Fred Withler.

A motion of confidence in the local executive was tabled by members last week.

They then voted to give more active support to spec's central body, which had charged that the local branch was procrastinating in dealing with pollution problems involving MacMillan Bloedel's Harmac plant, south of Nanaimo.

Harling said in a statement, "Speaking for myself, I am no longer certain that all members of the SPEC central body still pursue the original aims and objectives of the society or that my views reflect those of SPEC (Nanaimo) members."

★ ★ ★

He said he would continue to be active in the Nanaimo branch "for as long as my services are requested or until I can no longer accept the society's policies."

He said the anti-pollution organization could be an effective anti-pollution organization but that not all members wanted to fight pollution the same way.

Harling said a forthcoming constitutional conference in Vancouver might resolve many of the organization difficulties facing the society.

The directors remaining in the Nanaimo branch said Monday they would ask the eight directors to reconsider their action.

★ ★ ★

A general members' meeting has been called for Oct. 27 to consider the resignations. The annual meeting will be held in February.

In a press release Monday the remaining directors said: "It is the feeling of the board of directors that we should go on to build an effective anti-pollution organization in which people of all persuasions can operate."

★ ★ ★

Nanaimo SPEC held an anti-litter campaign during the weekend when about 40 people ach collected more than a ton of garbage.

It was their contribution to Earth Week. They scoured pre-selected roads, working from maps prepared by SPEC. The garbage included car parts, furniture, appliances, cans, bottles and other junk.

Some names of litterers, identified from domestic garbage, have been turned over to the RCMP for possible action.

Service May Return Today

Quadra Phones Stay Dead

QUADRA ISLAND — Quadra Island was still without telephone service Monday after service was disrupted on Friday afternoon by a broken cable.

Bob Ostler, plant manager at B.C. Tel, said he hoped that service would be restored by today but that depended on weather and availability of cable-laying equipment.

It is thought that a freighter which drifted in fog in Discovery Passage on Friday may have snapped the cable with its dragging anchor.

Ostler said repairs were being delayed for two reasons — poor weather and because the cable-laying ship, on its way to the area, would not be available before today.

"The entire cable is completely out of service," he said, "and until we raise it, we won't really know what the trouble is."

★ ★ ★

Meanwhile, emergency services are being maintained by radio phone between Campbell River and Heriot Bay Hotel, and by Eddie Joyce, retired B.C. Tel lineman at Quathiaski Cove.

Malaspina College Debt

Cowichan Will Pay Up

DUNCAN — Cowichan school district agreed Monday to pay its Malaspina College arrears, which have been outstanding since April. The amount comes to $348,000. However $189,202 is payable by the provincial government.

The board's action followed an informal meeting with members of the four other boards involved in the Malaspina college agreement. Trustees from Cowichan, Ladysmith, Lake Cowichan, Nanaimo, and Qualicum were able to meet during the B.C. School Trustees' Association annual convention at Victoria.

★ ★ ★

The motion read "that the board pay its 1970 Malaspina College assessment arrears without prejudice to their legal position but only on the understanding that the school boards 66 (Lake Cowichan), 67 (Ladysmith), 68 (Nanaimo), and 69 (Qualicum) will meet with the school board of District 65 (Cowichan to negotiate a new Malaspina College agreement to become effective Jan. 1, 1971."

Chairman Dave Haywood was the only one to vote against the motion.

Police Hold Men

VANCOUVER (CP) — Five Vancouver men have been arrested on charges of kidnapping, attempted extortion and assault causing bodily harm after an 18-year-old youth was held and beaten at a house.

Police said David Cecil Clark suffered bruises and head cuts and had his head shaved by several men described as members of a motorcycle gang.

His mother was telephoned in Duncan and told to send $250 to the Vancouver bus depot, police said. Three of the men were arrested when they went to pick up the money Saturday night, and two others were arrested early Sunday.

Charged were John Douglas Sykes, 21, Michael R. Mifflin, 17, Edward Bond Glaser, 21, Michael John McInnis, 22, and Gary Edwin Gallow, 22.

Marshall

More Island News Page 7

Retired Sea Captain Found Dead at Home

CAMPBELL RIVER—A retired sea captain who sailed the coast of British Columbia for more than 50 years died suddenly on Quadra Island last week.

Capt. Robert Marshall, 66, a former skipper on the B.C. coast ferry Quadra Queen, was found dead in his home at Gowlland Harbour by E. G. Corbett, a member of the ferry crew. Death is believed due to a heart condition.

★ ★ ★

Marshall began his sea career in 1917 with the Frank Waterhouse Canadian Co. Later he spent many years as captain of tugs towing rafts of logs from the Queen Charlotte Islands.

In 1939 he skippered the tug LaPointe on her maiden run. The LaPointe, which had been commissioned to tow airplane spruce from the Queen Charlottes, boasted an 805 hp Fairbanks-Morse diesel engine, the largest of that type on the coast at the time.

After spending four years in the Royal Canadian Navy in the Second World War, during which he reached the rank of lieutenant, Marshall was master of two coastal passenger ferries and senior master of the fleet for B.C. Packers Co. fish packers.

From 1960 when ferry service was inaugurated between Campbell River and Quathiaski Cove until his retirement in 1968, Captain Marshall was skipper on the Quadra Queen. He came out of retirement in October to bring the new Quadra Queen II on her maiden voyage from North Vancouver Shipyards to Quadra Island.

★ ★ ★

Marshall is survived by his wife, Ena Beech of Quadra Island; one son, a brother and sister.

Funeral services will be held in Vancouver on Wednesday.

—Agnes Flett

Mrs. Scofield, Ney

Qualicum Petition Will Go To Province, School Board

Parents Want School Buses Returned

PARKSVILLE — A petition which demands the return of school buses to their former routes in the Qualicum school district is to be forwarded to the education department and area MLAs.

The petition was approved at a meeting in Parksville Community Hall Sunday. The meeting, attended by Dr. Howard McDiarmid, Alberni MLA, and Mayor Frank Ney, Nanaimo MLA, school trustees and RCMP representatives, was called by District 69 Parents' Association following the recent death of a small girl who was walking home from school.

There are five points in the petition, presented by association president Mrs. Florence Dorland, on which immediate action is requested.

They are:

- Immediate return of school buses to their former routes — before cutback of May 1.
- Immediate posting of school signs with speed limits of 20 miles per hour.
- Erection of school signs with posted speed limits together with crosswalks on the highways where school children have to walk, wait on, or cross highways.
- Initiation of a complete survey by the highways department, Nanaimo Regional Planning Commission, school board and other responsible bodies to determine overall traffic hazards and implement changes necessary to protect school children in the district.
- Institution of a public education program on traffic safety for both children and parents, sponsored by the district school board.

Other points which parents want considered include:

- Pedestrian signal lights with warning yellow flashers before the red light at the most dangerous spots.
- Provision of adequate walkways to schools and bus stops.
- Prompt snow removal, not only on the highways, but on all walk areas to schools or bus stops.

About 45 to 50 signatures were obtained at the meeting and it was reported that the petition would be circulated before being submitted to various government departments and the school board.

It was also agreed to send a resolution to the RCMP superintendent asking the police to redouble their efforts to prevent speeding on highways in the school district.

Approximately 65 members and visitors attended the meeting which started late because organizers were waiting for special guests. Education Minister Donald Brothers and Highways Minister Wesley Black were invited but did not attend. McDiarmid and Ney arrived late.

Ney felt reshuffling the bus schedule in the district might be the answer. He urged parents to try to work out a solution with the school board.

★ ★ ★

"It was done in Nanaimo so why not here?, he asked, pointing out that the problem in Nanaimo was resolved without much additional expense.

McDiarmid said that he also felt that the Qualicum area, where heavy traffic was encountered on two main highways, perhaps transportation should be a priority. But he alos pointed out that he thought children should be taught how to deal with the traffic hazards.

McDiarmid said he had already brought the situation in the district to the attention of the government and would do so again. He had been assured that the education department was studying the matter.

One resident of the Deep Bay area asked if it would be in order for parents to finance their own bus service in the area not served by the school bus.

School board chairman Helen Scofield said that would have to be taken up with the education department and school board.

253 COUNTRY HOMES AND PROPERTIES

SOOKE REALTY LTD.
Mrs. Goldie
642-5426

A home for a family. V.L.A. built 3 bedroom home. Living room with fireplace, large kitchen with dining area. Oak Floors throughout. Full cement basement with large rec. room and extra bedroom. Double carport. Terms $26,500

Pleasant, 2-bedroom home, large liv. rm., kitchen with dining area. Part Bsmt. O.O.M. heat, garage. Large double lot, close to schools and highway. Ideal for retirement or first home. $14,000.

BRENTWOOD PROPERTIES LTD.
Your Brentwood Bay Realtors for properties and insurance.
652-1141

OPEN HOUSE TODAY
Buy direct and save, new 3 bedroom homes with full basements. On Bradford Street, off Resthaven in Sidney. Street now paved and curbed, come and make your offer on these clear title homes. Financing arranged, call Peter Point. 652-1487.
A. S. Bains Development Ltd.

GORDON HULME LTD.
Your Saanich
Peninsula Realtor
OPEN SATURDAYS
2444 Beacon Ave., Sidney. 656-1154

ONLY $12,500. STUCCO BUNGALOW on corner ½ acre, rented for $80 per month. Donna Pretula, 386-4401. Shirley Phipps' Homefinders Ltd.

SAANICH PENINSULA PROPERTIES LTD.
For All Real Estate Requirements
Box 1228, Sidney, B.C. 656-4000

256 WATERFRONT PROPERTIES

PEMBERTON, HOLMES LTD.

1—PROBABLY THE MOST BEAUTIFUL acreage on the SAANICH INLET. 15.75 acres. 858 feet waterfront, facing south and west including a cove and a point. 2-bedroom cottage with carport.
$90,000

2—THREE PRIME HALF ACRE lots, on a secluded West arm of Shawnigan Lake
$2,250, $3,000, $3,750

3—OUTSTANDINGLY BEAUTIFUL executive retreat at Bare Pt. 620 feet waterfront. 4.51 acres. First growth trees, par 27 golf course. Large modern ranch style house.
$104,000

4—ROBERTS BAY
Seclusion and views. 400 ft. waterfront. .64 acres. Four bedroom, full basement home. 2250 sq. ft.
$60,000

5—POTENTIAL MARINA
Site off Gabriola Passage. 300 feet waterfront. 5.3 acres. 2-bedroom modern fully equipped cottage.
$35,000

J. H. G. BOVEY — 652-2783
J. P. BELL — 656-4293

WATERFRONT LOT
COMOX AREA
Beautiful 80 ft. water front lot approx. 2 miles from Comox. Easy to build on. Hydro, water and telephone available. Deep anchorage. Excellent fishing. Offered at $8,000. Terms available. Arthur Bird. 386-3221 or 477-6300.
BLOCK BROS REALTY

CHOICE
BAZAN BAY AREA
1 acre and 180 ft. sea frontage with outstanding view. Partially treed. We also have several seaview lots that should be purchased now. Please call
656-4517 BILLS 477-4437
RATCLIFFE OR TYSON
Montreal Trust

DOLPHIN BEACH ESTATES
MAGNIFICENT WATERFRONT AND VIEW LOTS
DOLPHIN AGENCIES LTD.
P.O. BOX 368, PARKSVILLE
PHONE 248-6156

BEAUTIFUL WATERFRONT LOTS. Hornby and Denman Is. $4,000 and up. Terms. Modern Property Developments, 813 Fort St., 383-7322.

BEAUTIFUL WATERFRONT EAST Sooke protected cove for boat, terms. 478-1414.

260 GARAGES FOR SALE, RENT OR WANTED

$10. GARAGE FOR RENT. 51 Marlborough. Cannot lock. No repairs. 385-7370.

265 HOUSES WANTED TO BUY

SOS — SOS
My client's house has sold and they must locate by Oct. 31. They require 4-5 acres and a 3-BR home on the Saanich Peninsula. Must have some grazing as they have 2 horses. All cash. Please call Ray Tillyer, day or night. 386-3221 or 477-6484.
BLOCK BROS. REALTY

2 OR 3 BEDROOMS
Client would like to see home not presently on the market. Must be in a nice district, and fairly close to schools. If thinking of selling, please call Clare Belcher of
A. BERNARD and CO. LTD.
635 Fort Street 384-9335

ALL CASH
up to $13,000 cash for your home. Immediate inspections and decisions. We can close the deal right away. Call John James or Stan Evans, 383-2157. Even. 383-6048 or 479-7717. Western Homes Ltd., 817 Fort St.

UP TO $15,000 CASH FOR A HOUSE for rental purposes. As little gardening as possible. House should be in good rental area, and roughly carry itself. Please call Mr. Slothers. 386-3221 or 656-5385.
BLOCK BROS. REALTY

QUADRA-LAKEHILL OR VICINity. Client requires 2 or 3-bedroom home with basement. $26,000 to $32,000. Full price. Call Herb Hodgson. 384-7138. Res. 382-3835. Douglas Hawkes Ltd.

I WILL BUY YOUR 2 OR 3 BEDroom home immediately for cash if it's suitable for rental purposes. For fast action call my agent J. ROGERS at BLOCK BROS. REALTY anytime. 386-3231.

Guaranteed: If your property is under $15,000 and can be fixed up for resale my client will buy it for cash to you. Any area.
BEN GREIG 386-3231, 477-8341
BLOCK BROS. REALTY

I CATER TO THE RETIREDS. I need no-step homes in all nice areas. Price $15,000 to $20,000. Speedy action. Call me, Phyllis Wheldon, 385-9765, 24 hrs. Charman Pacific Realty Ltd

I NEED A CUTE AND COSY 2-BR home within walking distance of bus and shops for Vancouver couple. Call quickly for immediate action. Irene Dalziel, 386-3231 or 384-9892.
BLOCK BROS. REALTY

SEVERAL 2 OR 3-BR HOMES needed for investor if they can be rented or if in need of repair. Freddy Starke, 386-3231 or 794-9633.
BLOCK BROS REALTY

NEED SPOT CASH?
Private investors require small houses or revenue properties. Call us for an offer. Principals only. 382-3380

ALL CASH OR CASH TO MORTgage for your 2 or 3 or 4-bedroom home—any district. Dickie Agencies Ltd., 382-4312

FROM OWNER, OLDER HOME. Good district, prefer Oak Bay. Victoria Press, Box 575.

268 LISTINGS WANTED

CAN YOU HELP, PLEASE?
1—I need a 2-bedroom, no basement starter home preferably with Sep. garage. $15-$18,000. 2 A 2-bedroom, full basement home preferably with a view or close to the beach. App. $26,000. 3. 2- or 3-bedroom home with character, up to $20,000. Mrs. Petersen, Island Pacific Realty. 386-3231 anytime

NEED CASH
Williams and Harvey of Block Bros. have clients in the market for 2 and 3-bedroom homes — $20,000 to $30,000 bracket, large lots or small acreages preferred. Dial 386-3231 NOW.
BLOCK BROS REALTY

LISTINGS WANTED IN
Langford, Colwood, Metchosin Area
478-1729
REX HUGHES AGENCIES LTD.

270 EXCHANGE REAL ESTATE

TRADE $150,000 EQUITY IN downtown Vancouver Core Development Property for apartment or highrise in Victoria or Nanaimo. 113-734-6972.

271 LOTS FOR SALE

Well situated and close-in lot. Average 85'x97'. Good view. Sewers to be completed shortly. Full asking price only $5,500.

G. H. WILLISCROFT
385-3411
24-HR. SERVICE
Ker and Stephenson Ltd.
625 Broughton St.

2 ACRES, METCHOSIN, CHOICE property. Over 500 ft. road frontage on one side. Beautifully treed, lovely building sites. Ocean view from top side of property. Beach access close by. Serviced with Hydro and water. Easy low interest terms. Price $11,300. Call GEORGE PARSONS, 386-5555.
B.C. LAND and INSURANCE AGENCY LTD.

A CHOICE BUILDING LOT with 105 feet of frontage in new subdivision with underground wiring and sewers. Nicely treed. Full price for quick sale only $8,900.
JOHN BUNYAN
Bus. 388-4271 Res. 477-4513
J. H. Whittome & Co. Ltd.

SIDNEY LOTS
5 level cleared lots. Sewers — Storm drains — Blacktop road. Each 67x120 — excellent building site. $6,500 each.
Call CEC PEARCE 385-8771 (any time)
Brown Bros. Agencies

COLWOOD ACREAGE
2-Acre lots, some with sea or lake view, all with lovely large trees, two with springs. $7,500, easy terms.
MRS. McKEAGE 479-5868
Island Pacific Realty
386-6231

Duplex zoned lot. On sewer. Full price $12,900. Call:
385-7721 HAROLD WARE 382-1461
(Office) (Res.)
GARDNER REALTY LTD.
899 FORT ST.

POLSON TERRACE
Beautiful building site of almost ½ acre. Unobstructed seaviews. $11,500 terms. R. L. Bergstrom, 386-6385 or 382-6554. Marlin Agencies Ltd.

QUADRA-FINLAYSON AREA. 1-year-old 3-bedrooms, 4th bedroom in basement. Good views. 1½ coloured bathrooms. $29,800. Terms. 388-5228.

CITY LOT—43x125. Level lot on sewer, close to schools and shopping. Pat Barber or Jackie Waldron, 386-4401. Shirley Phipps' Homefinders.

DUPLEX ZONED LOT. APPROXImately 1½ acres, perc. tested, hydro, water. Near Colwood. $7,500, terms.
478-3067

UNSERVICED LOTS, NEAR BUS route No. 22 and Strawberry Vale School. 50'x138'. $1,950 full price. $200 down, $38.50 per month. Call 478-3548 or 383-8180.

SHAWNIGAN HILLS
1 acre lots, several with view. 3 acre lot, autumn special. By owner to save you money. 743-2471 or 478-5267.

SOOKE: PARK-LIKE, START buying now to build next Spring. What have you for downpayment? 388-0010.

UNIVERSITY AREA. LARGE serviced lot, Ebony off Arbutus. $10,500. Hendrika Construction Ltd. 477-4227.

HIGH CEDAR HILL
Choice fully serviced 70-ft. lot corner Jennifer and Jennifer Place. $7,950. 383-9456.

$6,900. LOVELY VIEW, TREED lot, 1¼ acres overlooking valley in Langford, city water. 388-7845.

MILL BAY, SEA AND MOUNTAIN views, on public water, 78x110, perc tested. $4,900. 388-5228.

ADJACENT TO 3850 DOUGLAS ST. 80'x187'. $8400. Don Bacon, Byron Price and Associates Ltd. 385-2458

ONE-THIRD ACRE COLWOOD lots. Near Wishart. 478-2835 evenings.

273 PROPERTY FOR SALE

HAPPY VALLEY RD.
TWO ACRES
This is a particularly attractive piece of property. Privacy and seclusion can be yours. On city water and hydro. To view call, 386-6231.
ANNE DUGGAN
PETER BARDON
Island Pacific Realty

TOWNER PARK ROAD
The loveliest 3 acres you'll ever find; gently sloped with irrigation duzout and underground sprinkler system. This won't last at only $32,500. Added attraction being public access to ocean close by. Call 386-6231.
LILLIAN HENDY
Island Pacific Realty Ltd

APARTMENTS OR CONDOMINIUMS One acre, apartment zoned. Tremendous view. Reasonable. Flexible terms. Call 384-4435 or evenings 656-8196.

6-PLUS ACRES — EAST SOOKE, beautifully treed. Easy terms. 478-1414.

FOR SALE BY OWNER. 1.11 acres with seaview, Mill Bay, $3,000. Phone Cobble Hill, 743-9304.

1/3 ACRE, BEAUTIFUL LOCATION near Colwood Corner, zoned motel or duplex. $10,000. 385-6386.

274 PROPERTY WANTED

NEEDED IMMEDIATELY, a building lot that is in the four-mile radius of the University. It may or may not be V.L.A. Call: SYL SHUMKA 386-2961 anytime. National Trust Co., Hillside Shopping Centre

WANTED
Reasonably priced lots, acreage, or apartment property. Kasapi Construction Co. Ltd., 386-6181.

Vickery and Sons Ltd.
LOTS OR ACREAGE IN ANY AREA.
382-6149 592-6621

LOT, GORGE OR SIMILAR AREA. Any size. Will pay for subdividing. 386-6193.

280 ACREAGE FOR SALE AND WANTED

37 ACRES
$49,500
On 4½ mile circle, approx. ½ cash, make an offer.
385-7721 CLIFF SALMOND 477-3428
GARDNER REALTY LTD.
899 FORT ST.

25.25 ACRES
FRONTING LAND'S END ROAD
Magnificently treed and sloping towards Colborne Passage. Good holding property at $69,000.
384-9126 — J. P. Bell — 656-4293
Pemberton, Holmes Ltd.

$3,200 Reduced Price, approx. ½ acre Willis Point. Views of Saanich Inlet. $1,000 down, perc tested. $14,500 approx. 2.5 acres Saanich. Lovely home site, perc tested.
McCANDLESS REALTY
383-6121 Eves. 384-5825

ACREAGE FOR SALE?
Large or small, with or without home. Building lots, etc. Call GEORGE CHAN, the specialist in Land. 386-2953. Mayfair Realty Ltd.

ACREAGE, SMALL OR LARGE, SUBDIVIDABLE LAND, WANTED FOR CLIENTS AND OURSELVES. SUNSET REALTY AND DEVELOPMENTS LTD. 478-1974.

$250 DOWN
1 acre at Shawnigan. $50 a month, 9 per cent. Full price $6,150. 743-2527.

285 UP-ISLAND PROPERTIES

120 AC. WILDERNESS
A mile of sea and river frontage with nearly level forested land make this ideal for resort development. Only property in a vast uninhabited area. Try $650 per acre. Call: E. NIXON, 479-1667 (24 hrs.). Royal Oak Properties Ltd.

COURTENAY-COMOX DISTRICT
An opportunity for you to buy lots ranging from $1950 to $2500. 35 lots to choose from. $100 down and $25 month. 383-7641 between 9 and 5, Monday to Friday.

290 FARMS FOR SALE AND WANTED

43 ACRES
On paved road, close to airport. All arable land. Older farm buildings, operating as dairy. Buy land and buildings at $28,000, $20,000 down, or as operating dairy with extra for equipment and stock. Will take city home on trade. FRED BERGMAN. 386-2805 or 386-6788. Mayfair Realty Ltd.

298 GULF ISLANDS PROPERTIES

YOUR ISLAND
IN THE SUN
2 lots available, $3,000 F.P. each with $500 Dn. Owner will carry balance. Russ McDowell, 386-3231 or 382-7830.
BLOCK BROS. REALTY

IT'S

hard

to

top

the fast results

you get with

CLASSIFIED

ADS

To sell something

phone

386-2121

8 a.m. - 8 p.m.

NOTICE TO CREDITORS AND OTHERS
CATHERINE ALICE McKISSACK, DECEASED

CREDITORS and others having claims against the estate of Catherine Alice McKissack, deceased, formerly of Victoria, B.C., are required to send full particulars of such claims to Straith, McIntosh & Company, 1070 Douglas Street, Victoria, B.C., on or before the 16th day of November, 1970, after which date the estate assets will be distributed, having regard only to claims that have been received.

STRAITH, McINTOSH & COMPANY,
Solicitors.

NOTICE TO CREDITORS AND OTHERS
Estate of HARRY OWEN

Notice is hereby given that creditors and others having claims against the estate of the above-named deceased, who died at Victoria, B.C., on October 24th, 1969, are hereby requested to send them, properly verified by Statutory Declaration, to the undersigned at 302 Royal Trust Building, Victoria, B.C., before the 23rd day of November, 1970, after which date the Administrator will distribute the said estate among the parties entitled thereto, having regard only to the claims of which he then has notice.

And all persons indebted to the said estate are required to pay their indebtedness to said Administrator forthwith.

DATED at Victoria, B.C., this 13th day of October, 1970.

Official Administrator for the County of Victoria.

CAPITAL REGIONAL DISTRICT
COURT OF REVISION
FOR
1970-71 VOTERS' LISTS

for the Electoral Areas of Colwood, Langford, Metchosin, Sooke, View Royal, Salt Spring Island, and Outer Gulf Islands and those parts of School Districts Nos. 61, 62, 63 and 64 coming within the boundaries of the aforementioned Electoral Areas.

The Court of Revision will sit at 2:00 p.m. on November 2nd, 1970, at:

208 Burnes House,
26 Bastion Square,
Victoria, B.C.

to hear all complaints and correct and revise the list of electors, and may

(a) correct the names of electors in any way wrongly stated therein; or
(b) add the names of electors omitted from the list; or
(c) strike out the names of persons from the list who are not entitled to vote or who are disqualified from voting; or
(d) correct any other manifest error therein.

and shall add to the list of electors the name of any person who has become qualified to have his and/or her name entered on the list of electors since the thirtieth day of September, 1970.

R. W. Long, Secretary,
Capital Regional District.

Centre Will Supply Eco-Information

By DIANE JANOWSKI

Even if the average citizen were to crack the code and discover that BOD means biochemical oxygen demand, it is highly unlikely he would find the information the least bit enlightening.

But if he does not understand what this means in terms of the chain of events it sets off in water, he will be unable to properly decide whether or not he considers the cost of sewage treatment facilities to be justified.

It was recognition of the fact that citizens must be given unbiased technical information in an understandable form that prompted several groups across the United States to organize public information Centres.

Most of the groups are loosely linked with the New York-based Scientists' Institute for Public Information.

Walter Bogan, its executive director, was in Victoria this week to advise a local group as to how it might best establish and operate a similar facility here.

The Citizens' Committee for an Environmental Centre, which was established in May to work towards this end, now has more than 100 prominent local businessmen, scientists, politicians, educators and others among its supporters.

Its working project is called Environment 100.

"The need for the sort of centre this group could organize is certainly apparent," Bogan said in an interview.

"Every kind of thing the citizen will have to respond to from now on will require some kind of technical definition. In order for him to understand how to respond, he needs access to relatively sophisticated information."

If it is to really be of use, however, the data must be properly organized, Bogan, who trained as a chemist and taught prior to joining SIPI about four years ago, said.

"People just have too many things to do with their time now to be able to search everywhere for the information they need," he said. "They can't be expected to spend half their lives just trying to find it."

One of the major functions proposed for Environment 100 is to compile a list of relevant holdings in the twenty-odd different libraries in the Greater Victoria area.

Even when the technical data is readily available, most non-scientists need to have it interpreted for them, Bogan said, and this is where environmental information centres perform their most important service.

"There is a very heavy burden on the academic community in this respect. They have the information and also, generally speaking, a greater freedom than scientists in other positions."

All work done by scientists for SIPI in the U.S. is performed voluntarily and free of charge. Internationally known ecologist Barry Commoner was one of the institute's founders and remains its chairman.

Another factor that Bogan considers essential for an environmental information centre is that it remain non-partisan and simply advise people of what is happening, what is not happening and what possible consequences and alternatives might be.

"The decisions people reach using the information are up to them, though," he said. "The centres are just to inform the public so it can respond responsibly as citizens."

Islanders Given $500 Fines

Two Vancouver Island men were each fined $500 in magistrate's court in Calgary Monday after a trial in which they were found guilty of possession of marijuana.

Everett Washington, 22, of Cobble Hill, and Gary Cornhill, 21, of Duncan, were arrested when an RCMP constable approached their stalled car on the highway east of Calgary and smelled incense burning, court was told. The constable discovered a bag containing one-quarter ounce of marijuana in the heater while searching the car.

OIL AND WATER mixed Saturday in parade by anti-pollutionists from Centennial Square to legislative buildings, where gathering of 125 people heard Kurt Horn, Duncan SPEC president, warn of pollution evils. Representing water, Maria, 16, marched with her brother, John Newberry, 17, garbed in oilcloth. Pair belongs to Students for Environment Rescue (SFERE), Oak Bay high school association, whose members joined with Victoria SPEC branch in organizing survival week rally.—(William A. Boucher)

Thorson Postpones Meeting

'Canada's Life in Danger'

By IAN STREET
Colonist Legislative Reporter

A nationwide campaign by The Single Canadian League, which was to have opened in Victoria tonight has been postponed because of the Quebec terrorism crisis.

Joseph Thorson, 81-year-old former president of the exchequer court and president of the Single Canada League, made the announcement at a press conference in the Empress Hotel Monday afternoon.

"Canada has been seriously wounded" by the campaign of terrorism by the FLQ leading to the "brutal murder" of the Quebec labor minister Pierre Laporte, Thorson said.

* * *

"The very life of Canada is in danger. There are threats of further violence, assassinations, and open insurrection against the authority of our country.

"Under these tragic circumstances, I must not allow any act of mine, even if it is approved by countless thousands across Canada, to be added to the difficulties in which the government of Canada now finds itself."

Thorson was scheduled to speak in Victoria, Vancouver, Edmonton and Calgary in the next several days in opposition to what he termed "the attempt that is being made to make French an official language in Canada, equal in status to that of English throughout Canada and to change the basic character of our country by making it a dual French-English country."

* * *

The former judge, who also taught constitutional law in Manitoba, has launched an action against the federal government in Ontario Supreme Court claiming that Ottawa had no authority to pass the Official Languages Act which is the basis for its policy of bilingualism. The case hasn't yet been heard, but Thorson said he expects it to be appealed right up to the Supreme Court of Canada no matter which side wins.

He told reporters Monday that he is "wholeheartedly in favor" of the steps taken by Prime Minister Trudeau to meet the threat of terrorism in Quebec.

"I had quite a sharp speech prepared for delivery at the meeting which was to have been held here in Victoria. But I felt as a Canadian, in the dreadful situation in which we now find ourselves, that my actions might be misinterpreted and instead of furthering the cause of The Single Canadian League would defeat that cause."

* * *

But Thorson said the league's campaign was only postponed until the federal government brings the terrorists under control and then he will have his say in a series of speeches across the country.

The Single Canada League was formed following a speech given by Thorson to a public meeting in Edmonton in June, 1969. It has drawn considerable support across Canada.

INFLATION GETTING YOU DOWN?

Fight Back With
CLASSIFIED ADVERTISING
In Victoria's Daily Newspapers

Here's all you do to start a steady flow of extra cash coming your way. When you discover something of value is no longer being used, sell it with a result-getting Classified Ad in this paper.

Make a list now of the things you'd like to turn into money—furniture, appliances, bikes, typewriters, cameras, sports equipment and what-have-you. Then dial 386-2121. A friendly ad writer is waiting to help you word your ad for best results.

SIT UP and TAKE NOTICE

Put result-getting Classified Ads to work for you today and watch how easy it is to balance your budget !

CALL
386-2121
CLASSIFIED DEPARTMENT
Victoria's Daily Newspapers

Delivered Daily to More Than 9 Out of 10 Homes

Final Edition

TELEPHONE 383-4111
CLASSIFIED 386-2121

The Daily Colonist.

Vancouver Island's Leading Newspaper Since 1858

Windy, Wet

Weather Details On Page 2

No. 260—112th YEAR | VICTORIA, BRITISH COLUMBIA, TUESDAY, OCTOBER 20, 1970 | 10 CENTS DAILY 14 CENTS SUNDAY

War Act Given Overwhelming Support

Anti-FLQ Laws Pledged

OTTAWA (CP) — The Commons Monday voted overwhelming approval of the government's proclamation of the War Measures Act.

The vote followed a plea by Opposition Leader Robert Stanfield for a "day of unity" in the aftermath of the kidnap-killing of Quebec Labor Minister Pierre Laporte.

The vote was 190 to 16 in favor of the government motion, with only NDP members — four voted with the government — standing fast against the sweeping powers under the War Measures Act.

Along with Stanfield's plea for unity the vote was preceded by a promise by House Leader Allan MacEachen that the government would introduce legislation within a month to deal with the Quebec terrorists.

During Saturday's 14-hour debate on the government motion several opposition MPs urged the government to bring in special legislation to strike specifically at the Front de Liberation du Quebec, rather than to claim the broad powers — nationally applicable — of arrest and detention under the War Measures Act.

Stanfield said the killing must not be a useless tragedy but a "milestone in the struggle for Canadian unity."

The Conservative leader said his criticisms of the government's implementation of the War Measures Act were still valid but "this should be a day of unity."

New Democrat Leader T. C. Douglas echoed the unity theme, calling on those who support Laporte's federalist views in Quebec and the rest of Canada to "cement that unity."

Creditiste Leader Real Couette said FLQ members should be put before a firing squad and forced to disclose the whereabouts of the kidnappers and murderers.

If democracy did not defend itself it would face further

Continued on Page 2

● Trudeau denounces terrorists as occupants of "moral wasteland." Page 10

Gerngross Sentence: 20 Years

By BRUCE LOWTHER

A life of "nothing but horror and total discouragement" that turned Burkhard Gerngross into a tough guy like those of TV and the Wild West brought him prison terms totalling 20 years Monday.

The sentences were pronounced in Victoria Provincial Court by Judge William Ostler, who said everyone should feel compassion for the 19-year-old native of Germany, but added:

"The most remarkable aspect of this desperate adventure is that no one was killed. The public must be protected against such ferocity."

* * *

The "desperate adventure" referred to by the judge occurred Sept. 24 and early Sept. 25 and included an $8,941 bank holdup and the shooting of two police detectives in Victoria, a Saanich Peninsula car chase involving four hostages in two groups and a long journey to U.S. waters aboard a hijacked sailboat with three more hostages.

Since then, Gerngross had pleaded guilty to a charge of robbing the Canadian Imperial Bank of Commerce at Yates and Government, a two-count charge of wounding the detectives, a charge of kidnapping a youth in Saanich during the chase and a five-count charge of taking $802 during five Vancouver hotel holdups in September.

* * *

The judge sentenced Gerngross to six concurrent 12-year terms for the robberies, two concurrent six-year terms for the woundings and two years for the kidnapping. He then made these terms consecutive, for a total of 20 years.

Legal sources said later Gerngross could, through statutory remissions and good behavior, be released in about 10 years—before he is 30.

Defence lawyer Lloyd McKenzie told court Monday that Gerngross had been "buffeted and mauled" by life. He said Gerngross was illegitimate and had been in a German orphanage until he was nine, an orphanage "that he tells me was a prison."

McKenzie also said Gerngross "was very seriously wounded in infancy. He has terrible scar tissue on his throat and upper body."

He said Gerngross "fled from his home" at 16 and has spent all but eight months since then in institutions, mostly adult prisons.

Earlier reports from Ottawa disclosed Gerngross was born in Gottingen, West Germany, coming to Canada in 1960. His mother married a Can-

Continued on Page 2

YOUNG WOMAN grins at Quebec provincial police constable as she holds open her coat during search before entering courthouse in Montreal Monday. Everyone entering to pay respects to Pierre Laporte lying in state was searched by police who feared further outbreaks.—(CP)

Laporte Rites Today

Police Locate Hideout; Hunt Widens

● Liberties group decries Vancouver mayor's suggested crackdown. Page 10

● Professor denounces Trudeau. Page 20

MONTREAL (CP) — Pierre Laporte, victim of Canada's first political assassination in 102 years, will be buried today.

Sorrowing citizens, filing past the open coffin of the Quebec labor minister Monday, prayed that the other victim of terrorist kidnappers, British envoy James Richard Cross, may yet be saved.

* * *

Police indicated that Laporte, at the pinnacle of provincial power when he served as acting premier only 10 days ago, died in a "very messy" terrorist hideout littered with chicken bones and marked by bloodstains.

Early Monday, the police blasted down the heavy door of an abandoned bungalow only about a half-mile from where the body of Laporte was found in the trunk of a car at suburban St. Hubert airport early Sunday.

* * *

"We believe this is where Laporte was held," said a police sergeant.

Bloodstains on the floor are of the same blood type as that of the slain Quebec labor minister, police said Monday.

Also found in the green-and-white clapboard house was a green work shirt which police say was worn by Laporte when he was kidnapped by members of the terrorist

Continued on Page 2

Carbonneau

Rose

Trudeau, 100 MPs To Attend Funeral

OTTAWA (CP) — Never will so many MPs have travelled in such secrecy.

About 100 MPs, including Prime Minister Trudeau and most of his cabinet, will attend the funeral of Pierre Laporte, assassinated by terrorists, in Montreal today.

Also attending will be Governor-General Michener and his wife.

The travel plans of not only Trudeau and his cabinet but of all MPs are being kept secret by security forces.

Parliament will adjourn this afternoon so that MPs who wish can attend the 1 p.m. PDT funeral of the slain Quebec labor minister.

The funeral is expected to present one of the biggest security problems in Canadian history.

One informant said there will be so many police and soldiers on duty at and near Notre Dame Church in downtown Montreal, where the funeral will be held, that there is concern about a possible incident somewhere else.

An authority said Trudeau is attending the funeral against the advice of the RCMP and other security services.

A memorial service will be held in the Roman Catholic Basilica here at the same time as the funeral in Montreal.

This will present another security problem because MPs not going to Montreal—and these include former prime minister John Diefenbaker—will attend the Ottawa service. Diefenbaker has three armed guards at his home here.

Trudeau may travel to Montreal by helicopter as he did Sunday for a meeting with Premier Robert Bourassa and Mayor Jean Drapeau.

Though there was no official confirmation, MPs are expected to fly to Montreal in planes provided by the transport and defence departments. Cabinet ministers will not all fly in the same plane.

One source said the planes to be used had already been put under heavy guard Monday.

Opposition Leader Robert Stanfield will lead Conservatives at the Montreal funeral.

Police Shots Justified, Says Curtis

By DON GAIN

There was no neglect of duty on the part of Saanich police during a high-speed car chase after a bank holdup Sept. 24, Saanich Mayor Hugh Curtis, as chairman of the municipal police commission, announced Monday.

The report had not been made public, pending sentencing of Burkhard Gerngross, 19, who had pleaded guilty to charges of robbery, wounding and kidnapping.

Curtis said he reached the conclusion "in the light of the voluminous and detailed reports received and studied."

Saanich police, he said, "acted and reacted in a proper way and were, in the light of their fears for the safety of others and in the face of heavy gunfire from the bank robber, justified in returning that gunfire."

* * *

In his report, the mayor listed these facts as known by police at the time of the exchange of shots: two Victoria policemen had been shot by a bank robber. The robber had fled north on Douglas and had shown he was willing to shoot again. At one point in the chase he exchanged cars and continued north, still shooting at every opportunity.

Neither Saanich police nor any other law enforcement officers engaged in the chase had any way of knowing that the taxi driver, and later the high school students, were unwilling victims of the gunman, the report said.

In the same way, the report

Continued on Page 2

Gerngross

Forty Winks At 75 m.p.h.

WIDLINGTON, England (CP) — The performance of a car around Vauxhall's test track in Bedfordshire satisfied engineers. But the driver sped on at 75 miles an hour — sound asleep. An hour later he woke up and brought the car safely to a halt. The car had developed neutral steering on the banked circuit and had driven itself automatically.

Five Bodies In Pool

SOQUEL, Calif. (UPI) — Firemen rushing to fight a fire at the $150,000 hillside estate of a wealthy eye surgeon found the bodies of five apparent murder victims floating in the swimming pool Monday night. They were identified as Dr. Victor Ohta, his wife, daughter, son and a live-in-maid. Another son, 12, was missing.

Police said the victims were bludgeoned to death inside the house and then dragged to the pool. Whoever did it then apparently blocked the U-shaped driveway with a Lincoln and a Cadillac belonging to the family in order to block firemen trying to get to the burning house.

Raids, Arrests Grow, Publications Affected

From CP

There have been a total of 1,627 raids and 341 arrests by police under the War Measures Act since early Friday. One newspaper editor has been arrested and at least two publications were affected in the crackdown.

Most of the arrests took place in Montreal, with others in Quebec City, Rimouski, Chicoutimi and Joliette. A number of other persons have been detained and released after questioning.

In Buckingham, Que., Claude Dulac, editor of the French-language weekly Le Bulletin de Buckingham, was arrested Monday by Quebec Provincial Police. Police gave no details of the detention.

In Toronto, city police seized 1,000 copies of a left-wing daily newspaper Saturday but would not say if the seizure was made under the emergency act.

Clayton Ruby, a Toronto lawyer, said the paper seized were copies of a special edition of the People's Canadian Daily News dealing with the Quebec crisis. It carried the headline "The Quebec People's Unarmed Struggle Will Become Armed."

In Guelph, Ont., printing mats for a special edition of the University of Guelph newspaper, The Ontarion, were confiscated by local police Monday.

Police said the one-page edition had on one side an outline of the recently-proclaimed War Measures Act and on the other the manifesto of the FLQ.

Police acted on a call from the printer, who thought publication of the material would be illegal.

Police Chief Robert McCarron said the matter was "strictly local" and "had nothing to do with the War Measures Act."

Shots Fired At Soldiers

MONTREAL (CP) — Two shots were fired from a passing car at two soldiers guarding a railway bridge in nearby Laval early today. Laval police said the soldiers were not wounded and did not return the fire.

INSIDE

Hoffman Frees Bobby Seale —Page 6

* * *

Production Poor, Council Warns —Page 9

* * *

	Page
Bridge	24
Comics	31
Courtroom Parade	14
Crossword	25
Entertainment	21
Financial News	8, 9
Garden Notes	31
King Fisherman	30
Names in the News	6
Sport	12, 13, 15
Television	23
Women	18, 19

Kaiser Needs More Money

Japan Coal Deal Shaken

By HARRY YOUNG
Colonist Business Editor

Kaiser Resources Ltd., which is encountering serious financial and production problems with its southeastern B.C. coal operation, said Monday a revision of its contract to sell the coal to Japan will be necessary if it is to establish a profitable operation.

British Columbia's U.S.-controlled coal mining company, which reported a net operating loss of 27 cents a share, says it has run into higher operating costs and needs more capital funds than it expected to require to get its show on the road.

Mining and processing problems have made it so far impossible to handle the 15-year contracts with Japanese steelmakers on a profitable basis. Solving these problems is expected to require a further $30 million, says the company. This would bring its total expenditure to $127,500,000 against the original estimate of $85 million.

In a report to shareholders, Kaiser says it believes it will have Japanese sympathy in the matter of the contracts so that they may be assured a long-range stable supply of coal.

Although the news was not unexpected, the market value of Kaiser stock fell to a new low of 9½ during trading Monday.

Kaiser started exporting coal through the Superport at Roberts Bank last May. Early rumblings that all was not well came from Japan when it was stated the coal was "too wet" and had too heavy an ash content.

Kaiser, which is committed to export 5,000,000 tons of coal a year to Japan for the next 15 years, had shipped 1,800,000 tons by the end of August.